

17.2 Photomontages

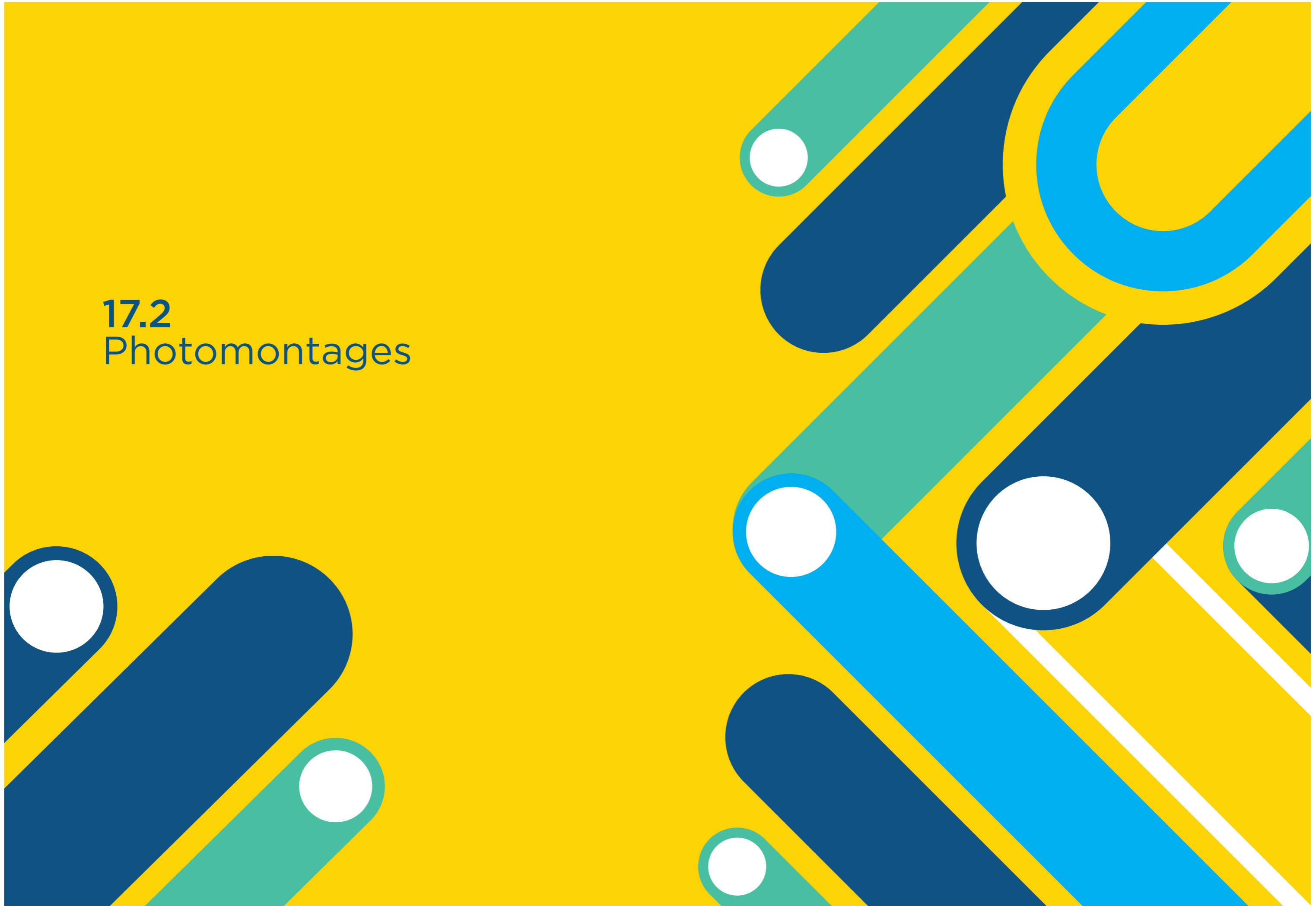



Disclaimer
 a. © National Transport Authority (NTA) 2021. This drawing is confidential and the copyright in it is owned by NTA. This drawing must not be either loaned, copied or otherwise reproduced in whole or in part or used for any purpose without the prior permission of NTA.
 b. This drawing is to be used for the design element identified in the file box. Other information shown is to be considered indicative only. The drawing is to be read in conjunction with all other relevant design drawings.
 c. O.S. data used for plans are printed under © Ordnance Survey Ireland Government of Ireland. All rights reserved. Licence Number 2021/OSI_NMA_180 National Transport Authority. All elevations are in metres and relate to OSI Geoid Model (OSGM15) Mean Head. All Co-ordinates are in Irish

Transverse Mercator Grid (ITM) as defined by OSI active local GPS station.
 d. Information concerning the position of apparatus shown on this drawing is based on drawings supplied by the utility owners and/or the utility works contractor, whilst every care has been taken in the preparation of this drawing, positions should be taken as approximate and are intended for general guidance only and no representation is made by the NTA as to the accuracy, completeness, sufficiency or otherwise of this drawing and the position of the apparatus. The information contained herein does not purport to be comprehensive or final as the apparatus is subject to being altered and/or superseded. Recipients should not rely on this information. Any liabilities are hereby expressly disclaimed.

e. The information contained herein has been provided by the NTA but does not purport to be comprehensive or final. Recipients should not rely on the information. Neither the NTA nor any of its directors, officers, employees, agents, stakeholders or advisers make any representation or warranty as to, or accept any liability or responsibility in relation to, the adequacy, accuracy, reasonableness or completeness of the information provided as part of this document or any matter on which the information is based (including but not limited to loss or damage arising as a result of reliance by recipients on the information or any part of it. Any liabilities are hereby expressly disclaimed.



| Rev | Date | Dm | Chk'd | App'd | Description |
|-----|------------|----|-------|-------|-------------|
| L00 | 15/06/2021 | BP | JK | | Draft Issue |
| L01 | 21/07/2021 | KM | JK | | Draft Issue |
| L02 | 12/01/2022 | KM | JK | | Draft Issue |
| L03 | 03/02/2022 | KM | JK | | Draft Issue |
| L04 | 03/03/2022 | KM | JK | | Draft Issue |
| L05 | 04/03/2022 | KM | JK | | Draft Issue |
| L06 | 07/03/2022 | KM | JK | | Final Issue |

Client

 Údarás Náisiúnta Iompair
 National Transport Authority

Consultant

 Brady Shipman
 Martin.
 Built.
 Environment.

| | | | | | |
|-------------------------|---------------------------------------|--|---------|--------|-----|
| Programme Title | | BUSCONNECTS DUBLIN | | | |
| Drawing Title | | CORE BUS CORRIDORS INFRASTRUCTURE WORKS | | | |
| | | Belfield / Blackrock to City Centre | | | |
| | | Figure 17.2.0 | | | |
| | | View Location Map | | | |
| Drawing File Reference: | BCIDC-ARP-M3_LA-1415_XX_00-DR-LL-0001 | Sheet Number | 1 of 89 | Status | A |
| | | Rev | | | L03 |

| | | | |
|---------------|------------|------------------|-----|
| Date | 07/03/2022 | Scale @ A3 | N/A |
| Project Code: | BCIDC | Originator Code: | ARP |

| | | | | | |
|-----------|-----------|---------|----|----------|----|
| Drawn | KM | Checked | JK | Approved | NH |
| OMS Code: | 268401-00 | | | | |



< 73.7° / 24mm | < 65.5° / 28mm | < 54.4° / 35mm | < 39.6° / 50mm | < 28.8° / 70mm | ANGLE OF VISION / LENS FOCAL LENGTH | 70mm / 28.8° > | 50mm / 39.6° > | 35mm / 54.4° > | 28mm / 65.5° > | 24mm / 73.7° >

Date and Time of baseline photograph: 09 Sep 2020 12:00

| <p>Disclaimer:</p> <p>a. © National Transport Authority (NTA) 2021. This drawing is confidential and the copyright in it is owned by NTA. This drawing must not be either loaned, copied or otherwise reproduced in whole or in part or used for any purpose without the prior permission of NTA.</p> <p>b. This drawing is to be used for the design element identified in the titlebox. Other information shown is to be considered indicative only. The drawing is to be read in conjunction with all other relevant design drawings.</p> <p>c. O.S. data used for plans are printed under © Ordnance Survey Ireland Government of Ireland. All rights reserved. Licence Number 2021/OSI_NMA_180 National Transport Authority. All elevations are in metres and relate to OSI Geoid Model (OSGM15) Mean Head. All Co-ordinates are in Irish Transverse Mercator Grid (ITM) as defined by OSI active local GPS station.</p> <p>d. Information concerning the position of apparatus shown on this drawing is based on drawings supplied by the utility owners and/or the utility works contractor, whilst every care has been taken in the preparation of this drawing, positions should be taken as approximate and are intended for general guidance only and no representation is made by the NTA as to the accuracy, completeness, sufficiency or otherwise of this drawing and the position of the apparatus. The information contained herein does not purport to be comprehensive or final as the apparatus is subject to being altered and/or superseded. Recipients should not rely on this information. Any liabilities are hereby expressly disclaimed.</p> <p>e. The information contained herein has been provided by the NTA but does not purport to be comprehensive or final. Recipients should not rely on the information. Neither the NTA nor any of its directors, officers, employees, agents, stakeholders or advisers make any representation or warranty as to, or accept any liability or responsibility in relation to, the adequacy, accuracy, reasonableness or completeness of the information provided as part of this document or any matter on which the information is based (including but not limited to loss or damage arising as a result of reliance by recipients on the information or any part of it. Any liabilities are hereby expressly disclaimed.</p> | | | | <table border="1"> <thead> <tr> <th>Rev</th> <th>Date</th> <th>Dm</th> <th>Chk'd</th> <th>App'd</th> <th>Description</th> </tr> </thead> <tbody> <tr> <td>L00</td> <td>15/06/2021</td> <td>BP</td> <td>JK</td> <td></td> <td>Draft Issue</td> </tr> <tr> <td>L01</td> <td>21/07/2021</td> <td>KM</td> <td>JK</td> <td></td> <td>Draft Issue</td> </tr> <tr> <td>L02</td> <td>12/01/2022</td> <td>KM</td> <td>JK</td> <td></td> <td>Draft Issue</td> </tr> <tr> <td>L03</td> <td>03/02/2022</td> <td>KM</td> <td>JK</td> <td></td> <td>Draft Issue</td> </tr> <tr> <td>L04</td> <td>03/03/2022</td> <td>KM</td> <td>JK</td> <td></td> <td>Draft Issue</td> </tr> <tr> <td>L05</td> <td>04/03/2022</td> <td>KM</td> <td>JK</td> <td></td> <td>Draft Issue</td> </tr> <tr> <td>L06</td> <td>07/03/2022</td> <td>KM</td> <td>JK</td> <td></td> <td>Final Issue</td> </tr> </tbody> </table> | Rev | Date | Dm | Chk'd | App'd | Description | L00 | 15/06/2021 | BP | JK | | Draft Issue | L01 | 21/07/2021 | KM | JK | | Draft Issue | L02 | 12/01/2022 | KM | JK | | Draft Issue | L03 | 03/02/2022 | KM | JK | | Draft Issue | L04 | 03/03/2022 | KM | JK | | Draft Issue | L05 | 04/03/2022 | KM | JK | | Draft Issue | L06 | 07/03/2022 | KM | JK | | Final Issue | <p>Client</p> | <p>Consultant</p> | <p>Programme Title</p> <p>BUSCONNECTS DUBLIN CORE BUS CORRIDORS INFRASTRUCTURE WORKS</p> |
|---|------------|----|-------|---|-------------|---|------------------|-----------------|-------|-------------|-----|------------|----|----|--|-------------|-----|------------|----|----|--|-------------|-----|------------|----|----|--|-------------|-----|------------|----|----|--|-------------|-----|------------|----|----|--|-------------|-----|------------|----|----|--|-------------|-----|------------|----|----|--|-------------|---------------|-------------------|--|
| Rev | Date | Dm | Chk'd | App'd | Description | | | | | | | | | | | | | | | | | | | | | | | | | | | | | | | | | | | | | | | | | | | | | | | | | | |
| L00 | 15/06/2021 | BP | JK | | Draft Issue | | | | | | | | | | | | | | | | | | | | | | | | | | | | | | | | | | | | | | | | | | | | | | | | | | |
| L01 | 21/07/2021 | KM | JK | | Draft Issue | | | | | | | | | | | | | | | | | | | | | | | | | | | | | | | | | | | | | | | | | | | | | | | | | | |
| L02 | 12/01/2022 | KM | JK | | Draft Issue | | | | | | | | | | | | | | | | | | | | | | | | | | | | | | | | | | | | | | | | | | | | | | | | | | |
| L03 | 03/02/2022 | KM | JK | | Draft Issue | | | | | | | | | | | | | | | | | | | | | | | | | | | | | | | | | | | | | | | | | | | | | | | | | | |
| L04 | 03/03/2022 | KM | JK | | Draft Issue | | | | | | | | | | | | | | | | | | | | | | | | | | | | | | | | | | | | | | | | | | | | | | | | | | |
| L05 | 04/03/2022 | KM | JK | | Draft Issue | | | | | | | | | | | | | | | | | | | | | | | | | | | | | | | | | | | | | | | | | | | | | | | | | | |
| L06 | 07/03/2022 | KM | JK | | Final Issue | | | | | | | | | | | | | | | | | | | | | | | | | | | | | | | | | | | | | | | | | | | | | | | | | | |
| <p>Date: 07/03/2022 Scale @ A3: N/A Drawn: KM Checked: JK Approved: NH</p> <p>Project Code: BCIDC Originator Code: ARP OMS Code: 268401-00</p> | | | | | | <p>Drawing Title</p> <p>Belfield / Blackrock to City Centre Figure 17.2.1.1 Photomontage View 1 As Existing View from Rock Road at Blackrock Park</p> | | | | | | | | | | | | | | | | | | | | | | | | | | | | | | | | | | | | | | | | | | | | | | | | | |
| <p>Drawing File Reference: BCIDC-ARP-M3_LA-1415_XX_00-DR-LL-0002</p> | | | | | | <p>Sheet Number: 2 of 89</p> | <p>Status: A</p> | <p>Rev: L00</p> | | | | | | | | | | | | | | | | | | | | | | | | | | | | | | | | | | | | | | | | | | | | | | | |



< 73.7° / 24mm | < 65.5° / 28mm | < 54.4° / 35mm | < 39.6° / 50mm | < 28.8° / 70mm | ANGLE OF VISION / LENS FOCAL LENGTH | 70mm / 28.8° > | 50mm / 39.6° > | 35mm / 54.4° > | 28mm / 65.5° > | 24mm / 73.7° >

Date and Time of baseline photograph: 09 Sep 2020 12:00

| <p>Disclaimer:</p> <p>a. © National Transport Authority (NTA) 2021. This drawing is confidential and the copyright in it is owned by NTA. This drawing must not be either loaned, copied or otherwise reproduced in whole or in part or used for any purpose without the prior permission of NTA.</p> <p>b. This drawing is to be used for the design element identified in the title box. Other information shown is to be considered indicative only. The drawing is to be read in conjunction with all other relevant design drawings.</p> <p>c. O.S. data used for plans are printed under © Ordnance Survey Ireland Government of Ireland. All rights reserved. Licence Number 2021/OSI_NMA_180 National Transport Authority. All elevations are in metres and relate to OSI Geoid Model (OSGM15) Mean Head. All Co-ordinates are in Irish Transverse Mercator Grid (ITM) as defined by OSI active local GPS station.</p> <p>d. Information concerning the position of apparatus shown on this drawing is based on drawings supplied by the utility owners and/or the utility works contractor, whilst every care has been taken in the preparation of this drawing, positions should be taken as approximate and are intended for general guidance only and no representation is made by the NTA as to the accuracy, completeness, sufficiency or otherwise of this drawing and the position of the apparatus. The information contained herein does not purport to be comprehensive or final as the apparatus is subject to being altered and/or superseded. Recipients should not rely on this information. Any liabilities are hereby expressly disclaimed.</p> <p>e. The information contained herein has been provided by the NTA but does not purport to be comprehensive or final. Recipients should not rely on the information. Neither the NTA nor any of its directors, officers, employees, agents, stakeholders or advisers make any representation or warranty as to, or accept any liability or responsibility in relation to, the adequacy, accuracy, reasonableness or completeness of the information provided as part of this document or any matter on which the information is based (including but not limited to loss or damage arising as a result of reliance by recipients on the information or any part of it. Any liabilities are hereby expressly disclaimed.</p> | | | | <table border="1"> <thead> <tr> <th>Rev</th> <th>Date</th> <th>Dm</th> <th>Chk'd</th> <th>App'd</th> <th>Description</th> </tr> </thead> <tbody> <tr> <td>L00</td> <td>15/06/2021</td> <td>BP</td> <td>JK</td> <td></td> <td>Draft Issue</td> </tr> <tr> <td>L01</td> <td>21/07/2021</td> <td>KM</td> <td>JK</td> <td></td> <td>Draft Issue</td> </tr> <tr> <td>L02</td> <td>12/01/2022</td> <td>KM</td> <td>JK</td> <td></td> <td>Draft Issue</td> </tr> <tr> <td>L03</td> <td>03/02/2022</td> <td>KM</td> <td>JK</td> <td></td> <td>Draft Issue</td> </tr> <tr> <td>L04</td> <td>03/03/2022</td> <td>KM</td> <td>JK</td> <td></td> <td>Draft Issue</td> </tr> <tr> <td>L05</td> <td>04/03/2022</td> <td>KM</td> <td>JK</td> <td></td> <td>Draft Issue</td> </tr> <tr> <td>L06</td> <td>07/03/2022</td> <td>KM</td> <td>JK</td> <td></td> <td>Final Issue</td> </tr> </tbody> </table> | Rev | Date | Dm | Chk'd | App'd | Description | L00 | 15/06/2021 | BP | JK | | Draft Issue | L01 | 21/07/2021 | KM | JK | | Draft Issue | L02 | 12/01/2022 | KM | JK | | Draft Issue | L03 | 03/02/2022 | KM | JK | | Draft Issue | L04 | 03/03/2022 | KM | JK | | Draft Issue | L05 | 04/03/2022 | KM | JK | | Draft Issue | L06 | 07/03/2022 | KM | JK | | Final Issue | <p>Client</p> | <p>Consultant</p> | <p>Programme Title</p> <p>BUSCONNECTS DUBLIN CORE BUS CORRIDORS INFRASTRUCTURE WORKS</p> <p>Drawing Title</p> <p>Belfield / Blackrock to City Centre Figure 17.2.1.2 Photomontage View 1 As Proposed View from Rock Road at Blackrock Park</p> |
|--|------------|--|-------|---|-------------|--|----|-------|-------|-------------|-----|------------|----|----|--|-------------|-----|------------|----|----|--|-------------|-----|------------|----|----|--|-------------|-----|------------|----|----|--|-------------|-----|------------|----|----|--|-------------|-----|------------|----|----|--|-------------|-----|------------|----|----|--|-------------|---------------|-------------------|--|
| Rev | Date | Dm | Chk'd | App'd | Description | | | | | | | | | | | | | | | | | | | | | | | | | | | | | | | | | | | | | | | | | | | | | | | | | | |
| L00 | 15/06/2021 | BP | JK | | Draft Issue | | | | | | | | | | | | | | | | | | | | | | | | | | | | | | | | | | | | | | | | | | | | | | | | | | |
| L01 | 21/07/2021 | KM | JK | | Draft Issue | | | | | | | | | | | | | | | | | | | | | | | | | | | | | | | | | | | | | | | | | | | | | | | | | | |
| L02 | 12/01/2022 | KM | JK | | Draft Issue | | | | | | | | | | | | | | | | | | | | | | | | | | | | | | | | | | | | | | | | | | | | | | | | | | |
| L03 | 03/02/2022 | KM | JK | | Draft Issue | | | | | | | | | | | | | | | | | | | | | | | | | | | | | | | | | | | | | | | | | | | | | | | | | | |
| L04 | 03/03/2022 | KM | JK | | Draft Issue | | | | | | | | | | | | | | | | | | | | | | | | | | | | | | | | | | | | | | | | | | | | | | | | | | |
| L05 | 04/03/2022 | KM | JK | | Draft Issue | | | | | | | | | | | | | | | | | | | | | | | | | | | | | | | | | | | | | | | | | | | | | | | | | | |
| L06 | 07/03/2022 | KM | JK | | Final Issue | | | | | | | | | | | | | | | | | | | | | | | | | | | | | | | | | | | | | | | | | | | | | | | | | | |
| <p>Date: 07/03/2022</p> <p>Project Code: BCIDC</p> | | <p>Scale @ A3: N/A</p> <p>Originator Code: ARP</p> | | <p>Drawn: KM</p> <p>Checked: JK</p> <p>Approved: NH</p> <p>OMS Code: 268401-00</p> | | <p>Drawing File Reference: BCIDC-ARP-M3_LA-1415_XX_00-DR-LL-0003</p> <p>Sheet Number: 3 of 89</p> <p>Status: A</p> <p>Rev: L04</p> | | | | | | | | | | | | | | | | | | | | | | | | | | | | | | | | | | | | | | | | | | | | | | | | | |



< 39.6° / 50mm | < 28.8° / 70mm | ANGLE OF VISION / LENS FOCAL LENGTH | 70mm / 28.8° > | 50mm / 39.6° >

Date and Time of baseline photograph: 09 Sep 2020 12:00

| <p>Disclaimer:</p> <p>a. © National Transport Authority (NTA) 2021. This drawing is confidential and the copyright in it is owned by NTA. This drawing must not be either loaned, copied or otherwise reproduced in whole or in part or used for any purpose without the prior permission of NTA.</p> <p>b. This drawing is to be used for the design element identified in the titlebox. Other information shown is to be considered indicative only. The drawing is to be read in conjunction with all other relevant design drawings.</p> <p>c. O.S. data used for plans are printed under © Ordnance Survey Ireland Government of Ireland. All rights reserved. Licence Number 2021/OSI_NMA_180 National Transport Authority. All elevations are in metres and relate to OSI Geoid Model (OSGM15) Mean Head. All Co-ordinates are in Irish Transverse Mercator Grid (ITM) as defined by OSI active local GPS station.</p> <p>d. Information concerning the position of apparatus shown on this drawing is based on drawings supplied by the utility owners and/or the utility works contractor, whilst every care has been taken in the preparation of this drawing, positions should be taken as approximate and are intended for general guidance only and no representation is made by the NTA as to the accuracy, completeness, sufficiency or otherwise of this drawing and the position of the apparatus. The information contained herein does not purport to be comprehensive or final as the apparatus is subject to being altered and/or superseded. Recipients should not rely on this information. Any liabilities are hereby expressly disclaimed.</p> <p>e. The information contained herein has been provided by the NTA but does not purport to be comprehensive or final. Recipients should not rely on the information. Neither the NTA nor any of its directors, officers, employees, agents, stakeholders or advisers make any representation or warranty as to, or accept any liability or responsibility in relation to, the adequacy, accuracy, reasonableness or completeness of the information provided as part of this document or any matter on which the information is based (including but not limited to loss or damage arising as a result of reliance by recipients on the information or any part of it. Any liabilities are hereby expressly disclaimed.</p> | | | | <table border="1"> <thead> <tr> <th>Rev</th> <th>Date</th> <th>Dm</th> <th>Chk'd</th> <th>App'd</th> <th>Description</th> </tr> </thead> <tbody> <tr> <td>L00</td> <td>15/06/2021</td> <td>BP</td> <td>JK</td> <td></td> <td>Draft Issue</td> </tr> <tr> <td>L01</td> <td>21/07/2021</td> <td>KM</td> <td>JK</td> <td></td> <td>Draft Issue</td> </tr> <tr> <td>L02</td> <td>12/01/2022</td> <td>KM</td> <td>JK</td> <td></td> <td>Draft Issue</td> </tr> <tr> <td>L03</td> <td>03/02/2022</td> <td>KM</td> <td>JK</td> <td></td> <td>Draft Issue</td> </tr> <tr> <td>L04</td> <td>03/03/2022</td> <td>KM</td> <td>JK</td> <td></td> <td>Draft Issue</td> </tr> <tr> <td>L05</td> <td>04/03/2022</td> <td>KM</td> <td>JK</td> <td></td> <td>Draft Issue</td> </tr> <tr> <td>L06</td> <td>07/03/2022</td> <td>KM</td> <td>JK</td> <td></td> <td>Final Issue</td> </tr> </tbody> </table> | | Rev | Date | Dm | Chk'd | App'd | Description | L00 | 15/06/2021 | BP | JK | | Draft Issue | L01 | 21/07/2021 | KM | JK | | Draft Issue | L02 | 12/01/2022 | KM | JK | | Draft Issue | L03 | 03/02/2022 | KM | JK | | Draft Issue | L04 | 03/03/2022 | KM | JK | | Draft Issue | L05 | 04/03/2022 | KM | JK | | Draft Issue | L06 | 07/03/2022 | KM | JK | | Final Issue | <p>Client</p> | | <p>Consultant</p> | | | <p>Programme Title</p> <p>BUSCONNECTS DUBLIN</p> <p>CORE BUS CORRIDORS INFRASTRUCTURE WORKS</p> | | | | |
|---|------------|----------------------------------|-------|---|-------------|----------------------------------|------|--------------------------|---|---------------------------|-------------|--|------------|------------------------------------|------------------------|-----------------------|-------------|-----|------------|----|----|--|-------------|-----|------------|----|----|--|-------------|-----|------------|----|----|--|-------------|-----|------------|----|----|--|-------------|-----|------------|----|----|--|-------------|-----|------------|----|----|--|-------------|---------------|--|-------------------|--|--|---|--|--|--|--|
| Rev | Date | Dm | Chk'd | App'd | Description | | | | | | | | | | | | | | | | | | | | | | | | | | | | | | | | | | | | | | | | | | | | | | | | | | | | | | | | | | |
| L00 | 15/06/2021 | BP | JK | | Draft Issue | | | | | | | | | | | | | | | | | | | | | | | | | | | | | | | | | | | | | | | | | | | | | | | | | | | | | | | | | | |
| L01 | 21/07/2021 | KM | JK | | Draft Issue | | | | | | | | | | | | | | | | | | | | | | | | | | | | | | | | | | | | | | | | | | | | | | | | | | | | | | | | | | |
| L02 | 12/01/2022 | KM | JK | | Draft Issue | | | | | | | | | | | | | | | | | | | | | | | | | | | | | | | | | | | | | | | | | | | | | | | | | | | | | | | | | | |
| L03 | 03/02/2022 | KM | JK | | Draft Issue | | | | | | | | | | | | | | | | | | | | | | | | | | | | | | | | | | | | | | | | | | | | | | | | | | | | | | | | | | |
| L04 | 03/03/2022 | KM | JK | | Draft Issue | | | | | | | | | | | | | | | | | | | | | | | | | | | | | | | | | | | | | | | | | | | | | | | | | | | | | | | | | | |
| L05 | 04/03/2022 | KM | JK | | Draft Issue | | | | | | | | | | | | | | | | | | | | | | | | | | | | | | | | | | | | | | | | | | | | | | | | | | | | | | | | | | |
| L06 | 07/03/2022 | KM | JK | | Final Issue | | | | | | | | | | | | | | | | | | | | | | | | | | | | | | | | | | | | | | | | | | | | | | | | | | | | | | | | | | |
| | | <p>Date</p> <p>07/03/2022</p> | | <p>Scale @ A3</p> <p>N/A</p> | | <p>Drawn</p> <p>KM</p> | | <p>Checked</p> <p>JK</p> | | <p>Approved</p> <p>NH</p> | | <p>Drawing Title</p> <p>Belfield / Blackrock to City Centre</p> <p>Figure 17.2.1.3</p> <p>Photomontage View 1 As Existing</p> <p>View from Rock Road at Blackrock Park</p> | | | | | | | | | | | | | | | | | | | | | | | | | | | | | | | | | | | | | | | | | | | | | | | | | | | |
| | | <p>Project Code</p> <p>BCIDC</p> | | <p>Originator Code</p> <p>ARP</p> | | <p>OMS Code</p> <p>268401-00</p> | | | <p>Drawing File Reference:</p> <p>BCIDC-ARP-M3_LA-1415_XX_00-DR-LL-0004</p> | | | | | <p>Sheet Number</p> <p>4 of 89</p> | <p>Status</p> <p>A</p> | <p>Rev</p> <p>L00</p> | | | | | | | | | | | | | | | | | | | | | | | | | | | | | | | | | | | | | | | | | | | | | | | |



< 39.6° / 50mm < 28.8° / 70mm ANGLE OF VISION / LENS FOCAL LENGTH 70mm / 28.8° > 50mm / 39.6° >

Date and Time of baseline photograph: 09 Sep 2020 12:00

| <p>Disclaimer:</p> <p>a. © National Transport Authority (NTA) 2021. This drawing is confidential and the copyright in it is owned by NTA. This drawing must not be either loaned, copied or otherwise reproduced in whole or in part or used for any purpose without the prior permission of NTA.</p> <p>b. This drawing is to be used for the design element identified in the title box. Other information shown is to be considered indicative only. The drawing is to be read in conjunction with all other relevant design drawings.</p> <p>c. O.S. data used for plans are printed under © Ordnance Survey Ireland Government of Ireland. All rights reserved. Licence Number 2021/OSI_NMA_180 National Transport Authority. All elevations are in metres and relate to OSI Geoid Model (OSGM15) Mean Head. All Co-ordinates are in Irish Transverse Mercator Grid (ITM) as defined by OSI active local GPS station.</p> <p>d. Information concerning the position of apparatus shown on this drawing is based on drawings supplied by the utility owners and/or the utility works contractor, whilst every care has been taken in the preparation of this drawing, positions should be taken as approximate and are intended for general guidance only and no representation is made by the NTA as to the accuracy, completeness, sufficiency or otherwise of this drawing and the position of the apparatus. The information contained herein does not purport to be comprehensive or final as the apparatus is subject to being altered and/or superseded. Recipients should not rely on this information. Any liabilities are hereby expressly disclaimed.</p> <p>e. The information contained herein has been provided by the NTA but does not purport to be comprehensive or final. Recipients should not rely on the information. Neither the NTA nor any of its directors, officers, employees, agents, stakeholders or advisers make any representation or warranty as to, or accept any liability or responsibility in relation to, the adequacy, accuracy, reasonableness or completeness of the information provided as part of this document or any matter on which the information is based (including but not limited to loss or damage arising as a result of reliance by recipients on the information or any part of it. Any liabilities are hereby expressly disclaimed.</p> | | <table border="1"> <thead> <tr> <th>Rev</th> <th>Date</th> <th>Dm</th> <th>Chk'd</th> <th>App'd</th> <th>Description</th> </tr> </thead> <tbody> <tr> <td>L00</td> <td>15/06/2021</td> <td>BP</td> <td>JK</td> <td></td> <td>Draft Issue</td> </tr> <tr> <td>L01</td> <td>21/07/2021</td> <td>KM</td> <td>JK</td> <td></td> <td>Draft Issue</td> </tr> <tr> <td>L02</td> <td>12/01/2022</td> <td>KM</td> <td>JK</td> <td></td> <td>Draft Issue</td> </tr> <tr> <td>L03</td> <td>03/02/2022</td> <td>KM</td> <td>JK</td> <td></td> <td>Draft Issue</td> </tr> <tr> <td>L04</td> <td>03/03/2022</td> <td>KM</td> <td>JK</td> <td></td> <td>Draft Issue</td> </tr> <tr> <td>L05</td> <td>04/03/2022</td> <td>KM</td> <td>JK</td> <td></td> <td>Draft Issue</td> </tr> <tr> <td>L06</td> <td>07/03/2022</td> <td>KM</td> <td>JK</td> <td></td> <td>Final Issue</td> </tr> </tbody> </table> | Rev | Date | Dm | Chk'd | App'd | Description | L00 | 15/06/2021 | BP | JK | | Draft Issue | L01 | 21/07/2021 | KM | JK | | Draft Issue | L02 | 12/01/2022 | KM | JK | | Draft Issue | L03 | 03/02/2022 | KM | JK | | Draft Issue | L04 | 03/03/2022 | KM | JK | | Draft Issue | L05 | 04/03/2022 | KM | JK | | Draft Issue | L06 | 07/03/2022 | KM | JK | | Final Issue | <table border="1"> <tr> <td colspan="2"> </td> <td colspan="3"> </td> </tr> <tr> <td>Date</td> <td>07/03/2022</td> <td>Scale @ A3</td> <td>N/A</td> <td>Drawn</td> <td>KM</td> </tr> <tr> <td>Project Code</td> <td>BCIDC</td> <td>Originator Code</td> <td>ARP</td> <td>Checked</td> <td>JK</td> </tr> <tr> <td></td> <td></td> <td>OMS Code</td> <td>268401-00</td> <td>Approved</td> <td>NH</td> </tr> </table> | | | | | | Date | 07/03/2022 | Scale @ A3 | N/A | Drawn | KM | Project Code | BCIDC | Originator Code | ARP | Checked | JK | | | OMS Code | 268401-00 | Approved | NH | <table border="1"> <tr> <td colspan="2"> Programme Title BUSCONNECTS DUBLIN CORE BUS CORRIDORS INFRASTRUCTURE WORKS </td> </tr> <tr> <td colspan="2"> Drawing Title Belfield / Blackrock to City Centre Figure 17.2.1.4 Photomontage View 1 As Proposed View from Rock Road at Blackrock Park </td> </tr> <tr> <td>Drawing File Reference:</td> <td>BCIDC-ARP-M3_LA-1415_XX_00-DR-LL-0005</td> </tr> <tr> <td>Sheet Number</td> <td>5 of 89</td> </tr> <tr> <td>Status</td> <td>A</td> </tr> <tr> <td>Rev</td> <td>L04</td> </tr> </table> | Programme Title BUSCONNECTS DUBLIN CORE BUS CORRIDORS INFRASTRUCTURE WORKS | | Drawing Title Belfield / Blackrock to City Centre Figure 17.2.1.4 Photomontage View 1 As Proposed View from Rock Road at Blackrock Park | | Drawing File Reference: | BCIDC-ARP-M3_LA-1415_XX_00-DR-LL-0005 | Sheet Number | 5 of 89 | Status | A | Rev | L04 |
|--|---------------------------------------|---|-----------|----------|-------------|-------|-------------|-------------|-----|------------|----|----|--|-------------|-----|------------|----|----|--|-------------|-----|------------|----|----|--|-------------|-----|------------|----|----|--|-------------|-----|------------|----|----|--|-------------|-----|------------|----|----|--|-------------|-----|------------|----|----|--|-------------|--|--|--|--|--|--|------|------------|------------|-----|-------|----|--------------|-------|-----------------|-----|---------|----|--|--|----------|-----------|----------|----|--|---|--|--|--|-------------------------|---------------------------------------|--------------|---------|--------|---|-----|-----|
| | | Rev | Date | Dm | Chk'd | App'd | Description | | | | | | | | | | | | | | | | | | | | | | | | | | | | | | | | | | | | | | | | | | | | | | | | | | | | | | | | | | | | | | | | | | | | | | | | | | | | | | | | |
| L00 | 15/06/2021 | BP | JK | | Draft Issue | | | | | | | | | | | | | | | | | | | | | | | | | | | | | | | | | | | | | | | | | | | | | | | | | | | | | | | | | | | | | | | | | | | | | | | | | | | | | | | | | | |
| L01 | 21/07/2021 | KM | JK | | Draft Issue | | | | | | | | | | | | | | | | | | | | | | | | | | | | | | | | | | | | | | | | | | | | | | | | | | | | | | | | | | | | | | | | | | | | | | | | | | | | | | | | | | |
| L02 | 12/01/2022 | KM | JK | | Draft Issue | | | | | | | | | | | | | | | | | | | | | | | | | | | | | | | | | | | | | | | | | | | | | | | | | | | | | | | | | | | | | | | | | | | | | | | | | | | | | | | | | | |
| L03 | 03/02/2022 | KM | JK | | Draft Issue | | | | | | | | | | | | | | | | | | | | | | | | | | | | | | | | | | | | | | | | | | | | | | | | | | | | | | | | | | | | | | | | | | | | | | | | | | | | | | | | | | |
| L04 | 03/03/2022 | KM | JK | | Draft Issue | | | | | | | | | | | | | | | | | | | | | | | | | | | | | | | | | | | | | | | | | | | | | | | | | | | | | | | | | | | | | | | | | | | | | | | | | | | | | | | | | | |
| L05 | 04/03/2022 | KM | JK | | Draft Issue | | | | | | | | | | | | | | | | | | | | | | | | | | | | | | | | | | | | | | | | | | | | | | | | | | | | | | | | | | | | | | | | | | | | | | | | | | | | | | | | | | |
| L06 | 07/03/2022 | KM | JK | | Final Issue | | | | | | | | | | | | | | | | | | | | | | | | | | | | | | | | | | | | | | | | | | | | | | | | | | | | | | | | | | | | | | | | | | | | | | | | | | | | | | | | | | |
| | | | | | | | | | | | | | | | | | | | | | | | | | | | | | | | | | | | | | | | | | | | | | | | | | | | | | | | | | | | | | | | | | | | | | | | | | | | | | | | | | | | | | | | |
| Date | 07/03/2022 | Scale @ A3 | N/A | Drawn | KM | | | | | | | | | | | | | | | | | | | | | | | | | | | | | | | | | | | | | | | | | | | | | | | | | | | | | | | | | | | | | | | | | | | | | | | | | | | | | | | | | | |
| Project Code | BCIDC | Originator Code | ARP | Checked | JK | | | | | | | | | | | | | | | | | | | | | | | | | | | | | | | | | | | | | | | | | | | | | | | | | | | | | | | | | | | | | | | | | | | | | | | | | | | | | | | | | | |
| | | OMS Code | 268401-00 | Approved | NH | | | | | | | | | | | | | | | | | | | | | | | | | | | | | | | | | | | | | | | | | | | | | | | | | | | | | | | | | | | | | | | | | | | | | | | | | | | | | | | | | | |
| Programme Title BUSCONNECTS DUBLIN CORE BUS CORRIDORS INFRASTRUCTURE WORKS | | | | | | | | | | | | | | | | | | | | | | | | | | | | | | | | | | | | | | | | | | | | | | | | | | | | | | | | | | | | | | | | | | | | | | | | | | | | | | | | | | | | | | | |
| Drawing Title Belfield / Blackrock to City Centre Figure 17.2.1.4 Photomontage View 1 As Proposed View from Rock Road at Blackrock Park | | | | | | | | | | | | | | | | | | | | | | | | | | | | | | | | | | | | | | | | | | | | | | | | | | | | | | | | | | | | | | | | | | | | | | | | | | | | | | | | | | | | | | | |
| Drawing File Reference: | BCIDC-ARP-M3_LA-1415_XX_00-DR-LL-0005 | | | | | | | | | | | | | | | | | | | | | | | | | | | | | | | | | | | | | | | | | | | | | | | | | | | | | | | | | | | | | | | | | | | | | | | | | | | | | | | | | | | | | | |
| Sheet Number | 5 of 89 | | | | | | | | | | | | | | | | | | | | | | | | | | | | | | | | | | | | | | | | | | | | | | | | | | | | | | | | | | | | | | | | | | | | | | | | | | | | | | | | | | | | | | |
| Status | A | | | | | | | | | | | | | | | | | | | | | | | | | | | | | | | | | | | | | | | | | | | | | | | | | | | | | | | | | | | | | | | | | | | | | | | | | | | | | | | | | | | | | | |
| Rev | L04 | | | | | | | | | | | | | | | | | | | | | | | | | | | | | | | | | | | | | | | | | | | | | | | | | | | | | | | | | | | | | | | | | | | | | | | | | | | | | | | | | | | | | | |



< 73.7° / 24mm | < 65.5° / 28mm | < 54.4° / 35mm | < 39.6° / 50mm | < 28.8° / 70mm | ANGLE OF VISION / LENS FOCAL LENGTH | 70mm / 28.8° > | 50mm / 39.6° > | 35mm / 54.4° > | 28mm / 65.5° > | 24mm / 73.7° >

Date and Time of baseline photograph: 09 Sep 2020 12:13

| <p>Disclaimer:</p> <p>a. © National Transport Authority (NTA) 2021. This drawing is confidential and the copyright in it is owned by NTA. This drawing must not be either loaned, copied or otherwise reproduced in whole or in part or used for any purpose without the prior permission of NTA.</p> <p>b. This drawing is to be used for the design element identified in the file box. Other information shown is to be considered indicative only. The drawing is to be read in conjunction with all other relevant design drawings.</p> <p>c. O.S. data used for plans are printed under © Ordnance Survey Ireland Government of Ireland. All rights reserved. Licence Number 2021/OSI_NMA_180 National Transport Authority. All elevations are in metres and relate to OSI Geoid Model (OSGM15) Mean Head. All Co-ordinates are in Irish Transverse Mercator Grid (ITM) as defined by OSI active local GPS station.</p> <p>d. Information concerning the position of apparatus shown on this drawing is based on drawings supplied by the utility owners and/or the utility works contractor, whilst every care has been taken in the preparation of this drawing, positions should be taken as approximate and are intended for general guidance only and no representation is made by the NTA as to the accuracy, completeness, sufficiency or otherwise of this drawing and the position of the apparatus. The information contained herein does not purport to be comprehensive or final as the apparatus is subject to being altered and/or superseded. Recipients should not rely on this information. Any liabilities are hereby expressly disclaimed.</p> <p>e. The information contained herein has been provided by the NTA but does not purport to be comprehensive or final. Recipients should not rely on the information. Neither the NTA nor any of its directors, officers, employees, agents, stakeholders or advisers make any representation or warranty as to, or accept any liability or responsibility in relation to, the adequacy, accuracy, reasonableness or completeness of the information provided as part of this document or any matter on which the information is based (including but not limited to loss or damage arising as a result of reliance by recipients on the information or any part of it. Any liabilities are hereby expressly disclaimed.</p> | | | | <table border="1"> <thead> <tr> <th>Rev</th> <th>Date</th> <th>Dm</th> <th>Chk'd</th> <th>App'd</th> <th>Description</th> </tr> </thead> <tbody> <tr> <td>L00</td> <td>15/06/2021</td> <td>BP</td> <td>JK</td> <td></td> <td>Draft Issue</td> </tr> <tr> <td>L01</td> <td>21/07/2021</td> <td>KM</td> <td>JK</td> <td></td> <td>Draft Issue</td> </tr> <tr> <td>L02</td> <td>12/01/2022</td> <td>KM</td> <td>JK</td> <td></td> <td>Draft Issue</td> </tr> <tr> <td>L03</td> <td>03/02/2022</td> <td>KM</td> <td>JK</td> <td></td> <td>Draft Issue</td> </tr> <tr> <td>L04</td> <td>03/03/2022</td> <td>KM</td> <td>JK</td> <td></td> <td>Draft Issue</td> </tr> <tr> <td>L05</td> <td>04/03/2022</td> <td>KM</td> <td>JK</td> <td></td> <td>Draft Issue</td> </tr> <tr> <td>L06</td> <td>07/03/2022</td> <td>KM</td> <td>JK</td> <td></td> <td>Final Issue</td> </tr> </tbody> </table> | Rev | Date | Dm | Chk'd | App'd | Description | L00 | 15/06/2021 | BP | JK | | Draft Issue | L01 | 21/07/2021 | KM | JK | | Draft Issue | L02 | 12/01/2022 | KM | JK | | Draft Issue | L03 | 03/02/2022 | KM | JK | | Draft Issue | L04 | 03/03/2022 | KM | JK | | Draft Issue | L05 | 04/03/2022 | KM | JK | | Draft Issue | L06 | 07/03/2022 | KM | JK | | Final Issue | <p>Client</p> | <p>Consultant</p> | <p>Programme Title</p> <p>BUSCONNECTS DUBLIN</p> <p>CORE BUS CORRIDORS INFRASTRUCTURE WORKS</p> <p>Drawing Title</p> <p>Belfield / Blackrock to City Centre Figure 17.2.2.1 Photomontage View 2 As Existing View from Rock Road at Emmet Square</p> |
|---|------------|--|-------|---|-------------|--|----|-------|-------|-------------|-----|------------|----|----|--|-------------|-----|------------|----|----|--|-------------|-----|------------|----|----|--|-------------|-----|------------|----|----|--|-------------|-----|------------|----|----|--|-------------|-----|------------|----|----|--|-------------|-----|------------|----|----|--|-------------|---------------|-------------------|---|
| Rev | Date | Dm | Chk'd | App'd | Description | | | | | | | | | | | | | | | | | | | | | | | | | | | | | | | | | | | | | | | | | | | | | | | | | | |
| L00 | 15/06/2021 | BP | JK | | Draft Issue | | | | | | | | | | | | | | | | | | | | | | | | | | | | | | | | | | | | | | | | | | | | | | | | | | |
| L01 | 21/07/2021 | KM | JK | | Draft Issue | | | | | | | | | | | | | | | | | | | | | | | | | | | | | | | | | | | | | | | | | | | | | | | | | | |
| L02 | 12/01/2022 | KM | JK | | Draft Issue | | | | | | | | | | | | | | | | | | | | | | | | | | | | | | | | | | | | | | | | | | | | | | | | | | |
| L03 | 03/02/2022 | KM | JK | | Draft Issue | | | | | | | | | | | | | | | | | | | | | | | | | | | | | | | | | | | | | | | | | | | | | | | | | | |
| L04 | 03/03/2022 | KM | JK | | Draft Issue | | | | | | | | | | | | | | | | | | | | | | | | | | | | | | | | | | | | | | | | | | | | | | | | | | |
| L05 | 04/03/2022 | KM | JK | | Draft Issue | | | | | | | | | | | | | | | | | | | | | | | | | | | | | | | | | | | | | | | | | | | | | | | | | | |
| L06 | 07/03/2022 | KM | JK | | Final Issue | | | | | | | | | | | | | | | | | | | | | | | | | | | | | | | | | | | | | | | | | | | | | | | | | | |
| <p>Date: 07/03/2022</p> <p>Project Code: BCIDC</p> | | <p>Scale @ A3: N/A</p> <p>Originator Code: ARP</p> | | <p>Drawn: KM</p> <p>Checked: JK</p> <p>Approved: NH</p> <p>OMS Code: 268401-00</p> | | <p>Drawing File Reference: BCIDC-ARP-M3_LA-1415_XX_00-DR-LL-0006</p> <p>Sheet Number: 6 of 89</p> <p>Status: A</p> <p>Rev: L00</p> | | | | | | | | | | | | | | | | | | | | | | | | | | | | | | | | | | | | | | | | | | | | | | | | | |



< 73.7° / 24mm | < 65.5° / 28mm | < 54.4° / 35mm | < 39.6° / 50mm | < 28.8° / 70mm | ANGLE OF VISION / LENS FOCAL LENGTH | 70mm / 28.8° > | 50mm / 39.6° > | 35mm / 54.4° > | 28mm / 65.5° > | 24mm / 73.7° >

Date and Time of baseline photograph: 09 Sep 2020 12:13

| <p>Disclaimer:</p> <p>a. © National Transport Authority (NTA) 2021. This drawing is confidential and the copyright in it is owned by NTA. This drawing must not be either loaned, copied or otherwise reproduced in whole or in part or used for any purpose without the prior permission of NTA.</p> <p>b. This drawing is to be used for the design element identified in the titlebox. Other information shown is to be considered indicative only. The drawing is to be read in conjunction with all other relevant design drawings.</p> <p>c. O.S. data used for plans are printed under © Ordnance Survey Ireland Government of Ireland. All rights reserved. Licence Number 2021/OSI_NMA_180 National Transport Authority. All elevations are in metres and relate to OSI Geoid Model (OSGM15) Mean Head. All Co-ordinates are in Irish Transverse Mercator Grid (ITM) as defined by OSI active local GPS station.</p> <p>d. Information concerning the position of apparatus shown on this drawing is based on drawings supplied by the utility owners and/or the utility works contractor, whilst every care has been taken in the preparation of this drawing, positions should be taken as approximate and are intended for general guidance only and no representation is made by the NTA as to the accuracy, completeness, sufficiency or otherwise of this drawing and the position of the apparatus. The information contained herein does not purport to be comprehensive or final as the apparatus is subject to being altered and/or superseded. Recipients should not rely on this information. Any liabilities are hereby expressly disclaimed.</p> <p>e. The information contained herein has been provided by the NTA but does not purport to be comprehensive or final. Recipients should not rely on the information. Neither the NTA nor any of its directors, officers, employees, agents, stakeholders or advisers make any representation or warranty as to, or accept any liability or responsibility in relation to, the adequacy, accuracy, reasonableness or completeness of the information provided as part of this document or any matter on which the information is based (including but not limited to loss or damage arising as a result of reliance by recipients on the information or any part of it. Any liabilities are hereby expressly disclaimed.</p> | | | | <table border="1"> <thead> <tr> <th>Rev</th> <th>Date</th> <th>Dm</th> <th>Chk'd</th> <th>App'd</th> <th>Description</th> </tr> </thead> <tbody> <tr> <td>L00</td> <td>15/06/2021</td> <td>BP</td> <td>JK</td> <td></td> <td>Draft Issue</td> </tr> <tr> <td>L01</td> <td>21/07/2021</td> <td>KM</td> <td>JK</td> <td></td> <td>Draft Issue</td> </tr> <tr> <td>L02</td> <td>12/01/2022</td> <td>KM</td> <td>JK</td> <td></td> <td>Draft Issue</td> </tr> <tr> <td>L03</td> <td>03/02/2022</td> <td>KM</td> <td>JK</td> <td></td> <td>Draft Issue</td> </tr> <tr> <td>L04</td> <td>03/03/2022</td> <td>KM</td> <td>JK</td> <td></td> <td>Draft Issue</td> </tr> <tr> <td>L05</td> <td>04/03/2022</td> <td>KM</td> <td>JK</td> <td></td> <td>Draft Issue</td> </tr> <tr> <td>L06</td> <td>07/03/2022</td> <td>KM</td> <td>JK</td> <td></td> <td>Final Issue</td> </tr> </tbody> </table> | Rev | Date | Dm | Chk'd | App'd | Description | L00 | 15/06/2021 | BP | JK | | Draft Issue | L01 | 21/07/2021 | KM | JK | | Draft Issue | L02 | 12/01/2022 | KM | JK | | Draft Issue | L03 | 03/02/2022 | KM | JK | | Draft Issue | L04 | 03/03/2022 | KM | JK | | Draft Issue | L05 | 04/03/2022 | KM | JK | | Draft Issue | L06 | 07/03/2022 | KM | JK | | Final Issue | <p>Client</p> | <p>Consultant</p> | <p>Programme Title</p> <p>BUSCONNECTS DUBLIN CORE BUS CORRIDORS INFRASTRUCTURE WORKS</p> |
|---|------------|----|-------|---|-------------|---|------------------|-----------------|-------|-------------|-----|------------|----|----|--|-------------|-----|------------|----|----|--|-------------|-----|------------|----|----|--|-------------|-----|------------|----|----|--|-------------|-----|------------|----|----|--|-------------|-----|------------|----|----|--|-------------|-----|------------|----|----|--|-------------|---------------|-------------------|--|
| Rev | Date | Dm | Chk'd | App'd | Description | | | | | | | | | | | | | | | | | | | | | | | | | | | | | | | | | | | | | | | | | | | | | | | | | | |
| L00 | 15/06/2021 | BP | JK | | Draft Issue | | | | | | | | | | | | | | | | | | | | | | | | | | | | | | | | | | | | | | | | | | | | | | | | | | |
| L01 | 21/07/2021 | KM | JK | | Draft Issue | | | | | | | | | | | | | | | | | | | | | | | | | | | | | | | | | | | | | | | | | | | | | | | | | | |
| L02 | 12/01/2022 | KM | JK | | Draft Issue | | | | | | | | | | | | | | | | | | | | | | | | | | | | | | | | | | | | | | | | | | | | | | | | | | |
| L03 | 03/02/2022 | KM | JK | | Draft Issue | | | | | | | | | | | | | | | | | | | | | | | | | | | | | | | | | | | | | | | | | | | | | | | | | | |
| L04 | 03/03/2022 | KM | JK | | Draft Issue | | | | | | | | | | | | | | | | | | | | | | | | | | | | | | | | | | | | | | | | | | | | | | | | | | |
| L05 | 04/03/2022 | KM | JK | | Draft Issue | | | | | | | | | | | | | | | | | | | | | | | | | | | | | | | | | | | | | | | | | | | | | | | | | | |
| L06 | 07/03/2022 | KM | JK | | Final Issue | | | | | | | | | | | | | | | | | | | | | | | | | | | | | | | | | | | | | | | | | | | | | | | | | | |
| <p>Date: 07/03/2022 Scale @ A3: N/A Drawn: KM Checked: JK Approved: NH</p> <p>Project Code: BCIDC Originator Code: ARP OMS Code: 268401-00</p> | | | | | | <p>Drawing Title</p> <p>Belfield / Blackrock to City Centre Figure 17.2.2.2 Photomontage View 2 As Proposed View from Rock Road at Emmet Square</p> | | | | | | | | | | | | | | | | | | | | | | | | | | | | | | | | | | | | | | | | | | | | | | | | | |
| <p>Drawing File Reference: BCIDC-ARP-M3_LA-1415_XX_00-DR-LL-0007</p> | | | | | | <p>Sheet Number: 7 of 89</p> | <p>Status: A</p> | <p>Rev: L03</p> | | | | | | | | | | | | | | | | | | | | | | | | | | | | | | | | | | | | | | | | | | | | | | | |



< 39.6° / 50mm | < 28.8° / 70mm | ANGLE OF VISION / LENS FOCAL LENGTH | 70mm / 28.8° > | 50mm / 39.6° >

Date and Time of baseline photograph: 09 Sep 2020 12:13

| <p>Disclaimer:</p> <p>a. © National Transport Authority (NTA) 2021. This drawing is confidential and the copyright in it is owned by NTA. This drawing must not be either loaned, copied or otherwise reproduced in whole or in part or used for any purpose without the prior permission of NTA.</p> <p>b. This drawing is to be used for the design element identified in the file box. Other information shown is to be considered indicative only. The drawing is to be read in conjunction with all other relevant design drawings.</p> <p>c. O.S. data used for plans are printed under © Ordnance Survey Ireland Government of Ireland. All rights reserved. Licence Number 2021/OSI_NMA_180 National Transport Authority. All elevations are in metres and relate to OSI Geoid Model (OSGM15) Mean Head. All Co-ordinates are in Irish Transverse Mercator Grid (ITM) as defined by OSI active local GPS station.</p> <p>d. Information concerning the position of apparatus shown on this drawing is based on drawings supplied by the utility owners and/or the utility works contractor, whilst every care has been taken in the preparation of this drawing, positions should be taken as approximate and are intended for general guidance only and no representation is made by the NTA as to the accuracy, completeness, sufficiency or otherwise of this drawing and the position of the apparatus. The information contained herein does not purport to be comprehensive or final as the apparatus is subject to being altered and/or superseded. Recipients should not rely on this information. Any liabilities are hereby expressly disclaimed.</p> <p>e. The information contained herein has been provided by the NTA but does not purport to be comprehensive or final. Recipients should not rely on the information. Neither the NTA nor any of its directors, officers, employees, agents, stakeholders or advisers make any representation or warranty as to, or accept any liability or responsibility in relation to, the adequacy, accuracy, reasonableness or completeness of the information provided as part of this document or any matter on which the information is based (including but not limited to loss or damage arising as a result of reliance by recipients on the information or any part of it. Any liabilities are hereby expressly disclaimed.</p> | | | | <table border="1"> <thead> <tr> <th>Rev</th> <th>Date</th> <th>Dm</th> <th>Chk'd</th> <th>App'd</th> <th>Description</th> </tr> </thead> <tbody> <tr> <td>L00</td> <td>15/06/2021</td> <td>BP</td> <td>JK</td> <td></td> <td>Draft Issue</td> </tr> <tr> <td>L01</td> <td>21/07/2021</td> <td>KM</td> <td>JK</td> <td></td> <td>Draft Issue</td> </tr> <tr> <td>L02</td> <td>12/01/2022</td> <td>KM</td> <td>JK</td> <td></td> <td>Draft Issue</td> </tr> <tr> <td>L03</td> <td>03/02/2022</td> <td>KM</td> <td>JK</td> <td></td> <td>Draft Issue</td> </tr> <tr> <td>L04</td> <td>03/03/2022</td> <td>KM</td> <td>JK</td> <td></td> <td>Draft Issue</td> </tr> <tr> <td>L05</td> <td>04/03/2022</td> <td>KM</td> <td>JK</td> <td></td> <td>Draft Issue</td> </tr> <tr> <td>L06</td> <td>07/03/2022</td> <td>KM</td> <td>JK</td> <td></td> <td>Final Issue</td> </tr> </tbody> </table> | Rev | Date | Dm | Chk'd | App'd | Description | L00 | 15/06/2021 | BP | JK | | Draft Issue | L01 | 21/07/2021 | KM | JK | | Draft Issue | L02 | 12/01/2022 | KM | JK | | Draft Issue | L03 | 03/02/2022 | KM | JK | | Draft Issue | L04 | 03/03/2022 | KM | JK | | Draft Issue | L05 | 04/03/2022 | KM | JK | | Draft Issue | L06 | 07/03/2022 | KM | JK | | Final Issue | <p>Client</p> | <p>Consultant</p> | <p>Programme Title</p> <p>BUSCONNECTS DUBLIN CORE BUS CORRIDORS INFRASTRUCTURE WORKS</p> |
|---|------------|----|-------|---|-------------|---|------------------|-----------------|-------|-------------|-----|------------|----|----|--|-------------|-----|------------|----|----|--|-------------|-----|------------|----|----|--|-------------|-----|------------|----|----|--|-------------|-----|------------|----|----|--|-------------|-----|------------|----|----|--|-------------|-----|------------|----|----|--|-------------|---------------|-------------------|--|
| Rev | Date | Dm | Chk'd | App'd | Description | | | | | | | | | | | | | | | | | | | | | | | | | | | | | | | | | | | | | | | | | | | | | | | | | | |
| L00 | 15/06/2021 | BP | JK | | Draft Issue | | | | | | | | | | | | | | | | | | | | | | | | | | | | | | | | | | | | | | | | | | | | | | | | | | |
| L01 | 21/07/2021 | KM | JK | | Draft Issue | | | | | | | | | | | | | | | | | | | | | | | | | | | | | | | | | | | | | | | | | | | | | | | | | | |
| L02 | 12/01/2022 | KM | JK | | Draft Issue | | | | | | | | | | | | | | | | | | | | | | | | | | | | | | | | | | | | | | | | | | | | | | | | | | |
| L03 | 03/02/2022 | KM | JK | | Draft Issue | | | | | | | | | | | | | | | | | | | | | | | | | | | | | | | | | | | | | | | | | | | | | | | | | | |
| L04 | 03/03/2022 | KM | JK | | Draft Issue | | | | | | | | | | | | | | | | | | | | | | | | | | | | | | | | | | | | | | | | | | | | | | | | | | |
| L05 | 04/03/2022 | KM | JK | | Draft Issue | | | | | | | | | | | | | | | | | | | | | | | | | | | | | | | | | | | | | | | | | | | | | | | | | | |
| L06 | 07/03/2022 | KM | JK | | Final Issue | | | | | | | | | | | | | | | | | | | | | | | | | | | | | | | | | | | | | | | | | | | | | | | | | | |
| <p>Date: 07/03/2022 Scale @ A3: N/A Drawn: KM Checked: JK Approved: NH</p> <p>Project Code: BCIDC Originator Code: ARP OMS Code: 268401-00</p> | | | | | | <p>Drawing Title</p> <p>Belfield / Blackrock to City Centre Figure 17.2.2.3 Photomontage View 2 As Existing View from Rock Road at Emmet Square</p> | | | | | | | | | | | | | | | | | | | | | | | | | | | | | | | | | | | | | | | | | | | | | | | | | |
| <p>Drawing File Reference: BCIDC-ARP-M3_LA-1415_XX_00-DR-LL-0008</p> | | | | | | <p>Sheet Number: 8 of 89</p> | <p>Status: A</p> | <p>Rev: L00</p> | | | | | | | | | | | | | | | | | | | | | | | | | | | | | | | | | | | | | | | | | | | | | | | |



< 39.6° / 50mm | < 28.8° / 70mm | ANGLE OF VISION / LENS FOCAL LENGTH | 70mm / 28.8° > | 50mm / 39.6° >

Date and Time of baseline photograph: 09 Sep 2020 12:13

| <p>Disclaimer:</p> <p>a. © National Transport Authority (NTA) 2021. This drawing is confidential and the copyright in it is owned by NTA. This drawing must not be either loaned, copied or otherwise reproduced in whole or in part or used for any purpose without the prior permission of NTA.</p> <p>b. This drawing is to be used for the design element identified in the titlebox. Other information shown is to be considered indicative only. The drawing is to be read in conjunction with all other relevant design drawings.</p> <p>c. O.S. data used for plans are printed under © Ordnance Survey Ireland Government of Ireland. All rights reserved. Licence Number 2021/OSI_NMA_180 National Transport Authority. All elevations are in metres and relate to OSI Geoid Model (OSGM15) Mean Head. All Co-ordinates are in Irish Transverse Mercator Grid (ITM) as defined by OSI active local GPS station.</p> <p>d. Information concerning the position of apparatus shown on this drawing is based on drawings supplied by the utility owners and/or the utility works contractor, whilst every care has been taken in the preparation of this drawing, positions should be taken as approximate and are intended for general guidance only and no representation is made by the NTA as to the accuracy, completeness, sufficiency or otherwise of this drawing and the position of the apparatus. The information contained herein does not purport to be comprehensive or final as the apparatus is subject to being altered and/or superceded. Recipients should not rely on this information. Any liabilities are hereby expressly disclaimed.</p> <p>e. The information contained herein has been provided by the NTA but does not purport to be comprehensive or final. Recipients should not rely on the information. Neither the NTA nor any of its directors, officers, employees, agents, stakeholders or advisers make any representation or warranty as to, or accept any liability or responsibility in relation to, the adequacy, accuracy, reasonableness or completeness of the information provided as part of this document or any matter on which the information is based (including but not limited to loss or damage arising as a result of reliance by recipients on the information or any part of it. Any liabilities are hereby expressly disclaimed.</p> | | | | <table border="1"> <thead> <tr> <th>Rev</th> <th>Date</th> <th>Dm</th> <th>Chk'd</th> <th>App'd</th> <th>Description</th> </tr> </thead> <tbody> <tr> <td>L00</td> <td>15/06/2021</td> <td>BP</td> <td>JK</td> <td></td> <td>Draft Issue</td> </tr> <tr> <td>L01</td> <td>21/07/2021</td> <td>KM</td> <td>JK</td> <td></td> <td>Draft Issue</td> </tr> <tr> <td>L02</td> <td>12/01/2022</td> <td>KM</td> <td>JK</td> <td></td> <td>Draft Issue</td> </tr> <tr> <td>L03</td> <td>03/02/2022</td> <td>KM</td> <td>JK</td> <td></td> <td>Draft Issue</td> </tr> <tr> <td>L04</td> <td>03/03/2022</td> <td>KM</td> <td>JK</td> <td></td> <td>Draft Issue</td> </tr> <tr> <td>L05</td> <td>04/03/2022</td> <td>KM</td> <td>JK</td> <td></td> <td>Draft Issue</td> </tr> <tr> <td>L06</td> <td>07/03/2022</td> <td>KM</td> <td>JK</td> <td></td> <td>Final Issue</td> </tr> </tbody> </table> | Rev | Date | Dm | Chk'd | App'd | Description | L00 | 15/06/2021 | BP | JK | | Draft Issue | L01 | 21/07/2021 | KM | JK | | Draft Issue | L02 | 12/01/2022 | KM | JK | | Draft Issue | L03 | 03/02/2022 | KM | JK | | Draft Issue | L04 | 03/03/2022 | KM | JK | | Draft Issue | L05 | 04/03/2022 | KM | JK | | Draft Issue | L06 | 07/03/2022 | KM | JK | | Final Issue | <p>Client</p> <p>Date: 07/03/2022 Scale: A3 N/A</p> | <p>Consultant</p> <p>Drawn: KM Checked: JK Approved: NH</p> <p>Project Code: BCIDC Originator Code: ARP QMS Code: 268401-00</p> | <p>Programme Title</p> <p>BUSCONNECTS DUBLIN CORE BUS CORRIDORS INFRASTRUCTURE WORKS</p> <p>Drawing Title</p> <p>Belfield / Blackrock to City Centre Figure 17.2.2.4 Photomontage View 2 As Proposed View from Rock Road at Emmet Square</p> <p>Drawing File Reference: BCIDC-ARP-M3_LA-1415_XX_00-DR-LL-0009 Sheet Number: 9 of 89 Status: A Rev: L03</p> |
|---|------------|----|-------|---|-------------|------|----|-------|-------|-------------|-----|------------|----|----|--|-------------|-----|------------|----|----|--|-------------|-----|------------|----|----|--|-------------|-----|------------|----|----|--|-------------|-----|------------|----|----|--|-------------|-----|------------|----|----|--|-------------|-----|------------|----|----|--|-------------|---|---|--|
| Rev | Date | Dm | Chk'd | App'd | Description | | | | | | | | | | | | | | | | | | | | | | | | | | | | | | | | | | | | | | | | | | | | | | | | | | |
| L00 | 15/06/2021 | BP | JK | | Draft Issue | | | | | | | | | | | | | | | | | | | | | | | | | | | | | | | | | | | | | | | | | | | | | | | | | | |
| L01 | 21/07/2021 | KM | JK | | Draft Issue | | | | | | | | | | | | | | | | | | | | | | | | | | | | | | | | | | | | | | | | | | | | | | | | | | |
| L02 | 12/01/2022 | KM | JK | | Draft Issue | | | | | | | | | | | | | | | | | | | | | | | | | | | | | | | | | | | | | | | | | | | | | | | | | | |
| L03 | 03/02/2022 | KM | JK | | Draft Issue | | | | | | | | | | | | | | | | | | | | | | | | | | | | | | | | | | | | | | | | | | | | | | | | | | |
| L04 | 03/03/2022 | KM | JK | | Draft Issue | | | | | | | | | | | | | | | | | | | | | | | | | | | | | | | | | | | | | | | | | | | | | | | | | | |
| L05 | 04/03/2022 | KM | JK | | Draft Issue | | | | | | | | | | | | | | | | | | | | | | | | | | | | | | | | | | | | | | | | | | | | | | | | | | |
| L06 | 07/03/2022 | KM | JK | | Final Issue | | | | | | | | | | | | | | | | | | | | | | | | | | | | | | | | | | | | | | | | | | | | | | | | | | |



< 73.7° / 24mm | < 65.5° / 28mm | < 54.4° / 35mm | < 39.6° / 50mm | < 28.8° / 70mm | ANGLE OF VISION / LENS FOCAL LENGTH | 70mm / 28.8° > | 50mm / 39.6° > | 35mm / 54.4° > | 28mm / 65.5° > | 24mm / 73.7° >

Date and Time of baseline photograph: 09 Sep 2020 12:16

| <p>Disclaimer:</p> <p>a. © National Transport Authority (NTA) 2021. This drawing is confidential and the copyright in it is owned by NTA. This drawing must not be either loaned, copied or otherwise reproduced in whole or in part or used for any purpose without the prior permission of NTA.</p> <p>b. This drawing is to be used for the design element identified in the titlebox. Other information shown is to be considered indicative only. The drawing is to be read in conjunction with all other relevant design drawings.</p> <p>c. O.S. data used for plans are printed under © Ordnance Survey Ireland Government of Ireland. All rights reserved. Licence Number 2021/OSI_NMA_180 National Transport Authority. All elevations are in metres and relate to OSI Geoid Model (OSGM15) Mean Head. All Co-ordinates are in Irish Transverse Mercator Grid (ITM) as defined by OSI active local GPS station.</p> <p>d. Information concerning the position of apparatus shown on this drawing is based on drawings supplied by the utility owners and/or the utility works contractor, whilst every care has been taken in the preparation of this drawing, positions should be taken as approximate and are intended for general guidance only and no representation is made by the NTA as to the accuracy, completeness, sufficiency or otherwise of this drawing and the position of the apparatus. The information contained herein does not purport to be comprehensive or final as the apparatus is subject to being altered and/or superceded. Recipients should not rely on this information. Any liabilities are hereby expressly disclaimed.</p> <p>e. The information contained herein has been provided by the NTA but does not purport to be comprehensive or final. Recipients should not rely on the information. Neither the NTA nor any of its directors, officers, employees, agents, stakeholders or advisers make any representation or warranty as to, or accept any liability or responsibility in relation to, the adequacy, accuracy, reasonableness or completeness of the information provided as part of this document or any matter on which the information is based (including but not limited to loss or damage arising as a result of reliance by recipients on the information or any part of it. Any liabilities are hereby expressly disclaimed.</p> | | | | <table border="1"> <thead> <tr> <th>Rev</th> <th>Date</th> <th>Dm</th> <th>Chk'd</th> <th>App'd</th> <th>Description</th> </tr> </thead> <tbody> <tr> <td>L00</td> <td>15/06/2021</td> <td>BP</td> <td>JK</td> <td></td> <td>Draft Issue</td> </tr> <tr> <td>L01</td> <td>21/07/2021</td> <td>KM</td> <td>JK</td> <td></td> <td>Draft Issue</td> </tr> <tr> <td>L02</td> <td>12/01/2022</td> <td>KM</td> <td>JK</td> <td></td> <td>Draft Issue</td> </tr> <tr> <td>L03</td> <td>03/02/2022</td> <td>KM</td> <td>JK</td> <td></td> <td>Draft Issue</td> </tr> <tr> <td>L04</td> <td>03/03/2022</td> <td>KM</td> <td>JK</td> <td></td> <td>Draft Issue</td> </tr> <tr> <td>L05</td> <td>04/03/2022</td> <td>KM</td> <td>JK</td> <td></td> <td>Draft Issue</td> </tr> <tr> <td>L06</td> <td>07/03/2022</td> <td>KM</td> <td>JK</td> <td></td> <td>Final Issue</td> </tr> </tbody> </table> | Rev | Date | Dm | Chk'd | App'd | Description | L00 | 15/06/2021 | BP | JK | | Draft Issue | L01 | 21/07/2021 | KM | JK | | Draft Issue | L02 | 12/01/2022 | KM | JK | | Draft Issue | L03 | 03/02/2022 | KM | JK | | Draft Issue | L04 | 03/03/2022 | KM | JK | | Draft Issue | L05 | 04/03/2022 | KM | JK | | Draft Issue | L06 | 07/03/2022 | KM | JK | | Final Issue | <p>Client</p> | <p>Consultant</p> | <p>Programme Title</p> <p>BUSCONNECTS DUBLIN CORE BUS CORRIDORS INFRASTRUCTURE WORKS</p> <p>Drawing Title</p> <p>Belfield / Blackrock to City Centre Figure 17.2.3.1 Photomontage View 3 As Existing View from Rock Road at Castledawson Avenue</p> |
|---|------------|---|-------|---|-------------|---|----|-------|-------|-------------|-----|------------|----|----|--|-------------|-----|------------|----|----|--|-------------|-----|------------|----|----|--|-------------|-----|------------|----|----|--|-------------|-----|------------|----|----|--|-------------|-----|------------|----|----|--|-------------|-----|------------|----|----|--|-------------|---------------|-------------------|---|
| Rev | Date | Dm | Chk'd | App'd | Description | | | | | | | | | | | | | | | | | | | | | | | | | | | | | | | | | | | | | | | | | | | | | | | | | | |
| L00 | 15/06/2021 | BP | JK | | Draft Issue | | | | | | | | | | | | | | | | | | | | | | | | | | | | | | | | | | | | | | | | | | | | | | | | | | |
| L01 | 21/07/2021 | KM | JK | | Draft Issue | | | | | | | | | | | | | | | | | | | | | | | | | | | | | | | | | | | | | | | | | | | | | | | | | | |
| L02 | 12/01/2022 | KM | JK | | Draft Issue | | | | | | | | | | | | | | | | | | | | | | | | | | | | | | | | | | | | | | | | | | | | | | | | | | |
| L03 | 03/02/2022 | KM | JK | | Draft Issue | | | | | | | | | | | | | | | | | | | | | | | | | | | | | | | | | | | | | | | | | | | | | | | | | | |
| L04 | 03/03/2022 | KM | JK | | Draft Issue | | | | | | | | | | | | | | | | | | | | | | | | | | | | | | | | | | | | | | | | | | | | | | | | | | |
| L05 | 04/03/2022 | KM | JK | | Draft Issue | | | | | | | | | | | | | | | | | | | | | | | | | | | | | | | | | | | | | | | | | | | | | | | | | | |
| L06 | 07/03/2022 | KM | JK | | Final Issue | | | | | | | | | | | | | | | | | | | | | | | | | | | | | | | | | | | | | | | | | | | | | | | | | | |
| <p>Date: 07/03/2022</p> <p>Project Code: BCIDC</p> | | <p>Scale: A3</p> <p>N/A</p> <p>Originator Code: ARP</p> | | <p>Drawn: KM</p> <p>Checked: JK</p> <p>Approved: NH</p> <p>O/S Code: 268401-00</p> | | <p>Drawing File Reference: BCIDC-ARP-M3_LA-1415_XX_00-DR-LL-0010</p> <p>Sheet Number: 10 of 89</p> <p>Status: A</p> <p>Rev: L00</p> | | | | | | | | | | | | | | | | | | | | | | | | | | | | | | | | | | | | | | | | | | | | | | | | | |



< 73.7° / 24mm | < 65.5° / 28mm | < 54.4° / 35mm | < 39.6° / 50mm | < 28.8° / 70mm | ANGLE OF VISION / LENS FOCAL LENGTH | 70mm / 28.8° > | 50mm / 39.6° > | 35mm / 54.4° > | 28mm / 65.5° > | 24mm / 73.7° >

Date and Time of baseline photograph: 09 Sep 2020 12:16

| <p>Disclaimer:</p> <p>a. © National Transport Authority (NTA) 2021. This drawing is confidential and the copyright in it is owned by NTA. This drawing must not be either loaned, copied or otherwise reproduced in whole or in part or used for any purpose without the prior permission of NTA.</p> <p>b. This drawing is to be used for the design element identified in the titlebox. Other information shown is to be considered indicative only. The drawing is to be read in conjunction with all other relevant design drawings.</p> <p>c. O.S. data used for plans are printed under © Ordnance Survey Ireland Government of Ireland. All rights reserved. Licence Number 2021/OSI_NMA_180 National Transport Authority. All elevations are in metres and relate to OSI Geoid Model (OSGM15) Mean Head. All Co-ordinates are in Irish Transverse Mercator Grid (ITM) as defined by OSI active local GPS station.</p> <p>d. Information concerning the position of apparatus shown on this drawing is based on drawings supplied by the utility owners and/or the utility works contractor, whilst every care has been taken in the preparation of this drawing, positions should be taken as approximate and are intended for general guidance only and no representation is made by the NTA as to the accuracy, completeness, sufficiency or otherwise of this drawing and the position of the apparatus. The information contained herein does not purport to be comprehensive or final as the apparatus is subject to being altered and/or superseded. Recipients should not rely on this information. Any liabilities are hereby expressly disclaimed.</p> <p>e. The information contained herein has been provided by the NTA but does not purport to be comprehensive or final. Recipients should not rely on the information. Neither the NTA nor any of its directors, officers, employees, agents, stakeholders or advisers make any representation or warranty as to, or accept any liability or responsibility in relation to, the adequacy, accuracy, reasonableness or completeness of the information provided as part of this document or any matter on which the information is based (including but not limited to loss or damage arising as a result of reliance by recipients on the information or any part of it. Any liabilities are hereby expressly disclaimed.</p> | | | | <table border="1"> <thead> <tr> <th>Rev</th> <th>Date</th> <th>Dm</th> <th>Chk'd</th> <th>App'd</th> <th>Description</th> </tr> </thead> <tbody> <tr> <td>L00</td> <td>15/06/2021</td> <td>BP</td> <td>JK</td> <td></td> <td>Draft Issue</td> </tr> <tr> <td>L01</td> <td>21/07/2021</td> <td>KM</td> <td>JK</td> <td></td> <td>Draft Issue</td> </tr> <tr> <td>L02</td> <td>12/01/2022</td> <td>KM</td> <td>JK</td> <td></td> <td>Draft Issue</td> </tr> <tr> <td>L03</td> <td>03/02/2022</td> <td>KM</td> <td>JK</td> <td></td> <td>Draft Issue</td> </tr> <tr> <td>L04</td> <td>03/03/2022</td> <td>KM</td> <td>JK</td> <td></td> <td>Draft Issue</td> </tr> <tr> <td>L05</td> <td>04/03/2022</td> <td>KM</td> <td>JK</td> <td></td> <td>Draft Issue</td> </tr> <tr> <td>L06</td> <td>07/03/2022</td> <td>KM</td> <td>JK</td> <td></td> <td>Final Issue</td> </tr> </tbody> </table> | Rev | Date | Dm | Chk'd | App'd | Description | L00 | 15/06/2021 | BP | JK | | Draft Issue | L01 | 21/07/2021 | KM | JK | | Draft Issue | L02 | 12/01/2022 | KM | JK | | Draft Issue | L03 | 03/02/2022 | KM | JK | | Draft Issue | L04 | 03/03/2022 | KM | JK | | Draft Issue | L05 | 04/03/2022 | KM | JK | | Draft Issue | L06 | 07/03/2022 | KM | JK | | Final Issue | <p>Client</p> | <p>Consultant</p> | <p>Programme Title</p> <p>BUSCONNECTS DUBLIN CORE BUS CORRIDORS INFRASTRUCTURE WORKS</p> <p>Drawing Title</p> <p>Belfield / Blackrock to City Centre Figure 17.2.3.2 Photomontage View 3 As Proposed View from Rock Road at Castledawson Avenue</p> |
|---|------------|--|-------|---|-------------|---|----|-------|-------|-------------|-----|------------|----|----|--|-------------|-----|------------|----|----|--|-------------|-----|------------|----|----|--|-------------|-----|------------|----|----|--|-------------|-----|------------|----|----|--|-------------|-----|------------|----|----|--|-------------|-----|------------|----|----|--|-------------|---------------|-------------------|---|
| Rev | Date | Dm | Chk'd | App'd | Description | | | | | | | | | | | | | | | | | | | | | | | | | | | | | | | | | | | | | | | | | | | | | | | | | | |
| L00 | 15/06/2021 | BP | JK | | Draft Issue | | | | | | | | | | | | | | | | | | | | | | | | | | | | | | | | | | | | | | | | | | | | | | | | | | |
| L01 | 21/07/2021 | KM | JK | | Draft Issue | | | | | | | | | | | | | | | | | | | | | | | | | | | | | | | | | | | | | | | | | | | | | | | | | | |
| L02 | 12/01/2022 | KM | JK | | Draft Issue | | | | | | | | | | | | | | | | | | | | | | | | | | | | | | | | | | | | | | | | | | | | | | | | | | |
| L03 | 03/02/2022 | KM | JK | | Draft Issue | | | | | | | | | | | | | | | | | | | | | | | | | | | | | | | | | | | | | | | | | | | | | | | | | | |
| L04 | 03/03/2022 | KM | JK | | Draft Issue | | | | | | | | | | | | | | | | | | | | | | | | | | | | | | | | | | | | | | | | | | | | | | | | | | |
| L05 | 04/03/2022 | KM | JK | | Draft Issue | | | | | | | | | | | | | | | | | | | | | | | | | | | | | | | | | | | | | | | | | | | | | | | | | | |
| L06 | 07/03/2022 | KM | JK | | Final Issue | | | | | | | | | | | | | | | | | | | | | | | | | | | | | | | | | | | | | | | | | | | | | | | | | | |
| <p>Date: 07/03/2022</p> <p>Project Code: BCIDC</p> | | <p>Scale: A3 N/A</p> <p>Originator Code: ARP</p> | | <p>Drawn: KM</p> <p>Checked: JK</p> <p>Approved: NH</p> <p>OMS Code: 268401-00</p> | | <p>Drawing File Reference: BCIDC-ARP-M3_LA-1415_XX_00-DR-LL-0011</p> <p>Sheet Number: 11 of 89</p> <p>Status: A</p> <p>Rev: L03</p> | | | | | | | | | | | | | | | | | | | | | | | | | | | | | | | | | | | | | | | | | | | | | | | | | |



< 39.6° / 50mm | < 28.8° / 70mm | ANGLE OF VISION / LENS FOCAL LENGTH | 70mm / 28.8° > | 50mm / 39.6° >

Date and Time of baseline photograph: 09 Sep 2020 12:16

| | | | | | | | | | | | | | | | | | | | | |
|--|------------|-----|------------|----|-------|-------------|-------------|---------------|-------------------|---|---|------------|------------------|-----|-----------|-----------|---|----|----------|----|
| <p>Disclaimer:</p> <p>a. © National Transport Authority (NTA) 2021. This drawing is confidential and the copyright in it is owned by NTA. This drawing must not be either loaned, copied or otherwise reproduced in whole or in part or used for any purpose without the prior permission of NTA.</p> <p>b. This drawing is to be used for the design element identified in the title box. Other information shown is to be considered indicative only. The drawing is to be read in conjunction with all other relevant design drawings.</p> <p>c. O.S. data used for plans are printed under © Ordnance Survey Ireland Government of Ireland. All rights reserved. Licence Number 2021/OSI_NMA_180 National Transport Authority. All elevations are in metres and relate to OSI Geoid Model (OSGM15) Mean Head. All Co-ordinates are in Irish Transverse Mercator Grid (ITM) as defined by OSI active local GPS station.</p> <p>d. Information concerning the position of apparatus shown on this drawing is based on drawings supplied by the utility owners and/or the utility works contractor, whilst every care has been taken in the preparation of this drawing, positions should be taken as approximate and are intended for general guidance only and no representation is made by the NTA as to the accuracy, completeness, sufficiency or otherwise of this drawing and the position of the apparatus. The information contained herein does not purport to be comprehensive or final as the apparatus is subject to being altered and/or superseded. Recipients should not rely on this information. Any liabilities are hereby expressly disclaimed.</p> <p>e. The information contained herein has been provided by the NTA but does not purport to be comprehensive or final. Recipients should not rely on the information. Neither the NTA nor any of its directors, officers, employees, agents, stakeholders or advisers make any representation or warranty as to, or accept any liability or responsibility in relation to, the adequacy, accuracy, reasonableness or completeness of the information provided as part of this document or any matter on which the information is based (including but not limited to loss or damage arising as a result of reliance by recipients on the information or any part of it. Any liabilities are hereby expressly disclaimed.</p> | | Rev | Date | Dm | Chk'd | App'd | Description | <p>Client</p> | <p>Consultant</p> | <p>Programme Title</p> <p>BUSCONNECTS DUBLIN</p> <p>CORE BUS CORRIDORS INFRASTRUCTURE WORKS</p> | | | | | | | | | | |
| | | L00 | 15/06/2021 | BP | JK | | | | | Draft Issue | <p>Drawing Title</p> <p>Belfield / Blackrock to City Centre</p> <p>Figure 17.2.3.3</p> <p>Photomontage View 3 As Existing</p> <p>View from Rock Road at Castledawson Avenue</p> | | | | | | | | | |
| | | L01 | 21/07/2021 | KM | JK | | | | | Draft Issue | Date | 07/03/2022 | Scale @ A3 | N/A | Drawn | KM | Checked | JK | Approved | NH |
| | | L02 | 12/01/2022 | KM | JK | | | | | Draft Issue | Project Code: | BCIDC | Originator Code: | ARP | O/S Code: | 268401-00 | <p>Drawing File Reference:</p> <p>BCIDC-ARP-M3_LA-1415_XX_00-DR-LL-0012</p> | | | |
| | | L03 | 03/02/2022 | KM | JK | | | | | Draft Issue | Sheet Number | 12 of 89 | Status | A | Rev | L00 | | | | |
| | | L04 | 03/03/2022 | KM | JK | | | | | Draft Issue | | | | | | | | | | |
| | | L05 | 04/03/2022 | KM | JK | | | | | Draft Issue | | | | | | | | | | |
| L06 | 07/03/2022 | KM | JK | | | Final Issue | | | | | | | | | | | | | | |



< 39.6° / 50mm | < 28.8° / 70mm | ANGLE OF VISION / LENS FOCAL LENGTH | 70mm / 28.8° > | 50mm / 39.6° >

Date and Time of baseline photograph: 09 Sep 2020 12:16

| <p>Disclaimer:</p> <p>a. © National Transport Authority (NTA) 2021. This drawing is confidential and the copyright in it is owned by NTA. This drawing must not be either loaned, copied or otherwise reproduced in whole or in part or used for any purpose without the prior permission of NTA.</p> <p>b. This drawing is to be used for the design element identified in the titlebox. Other information shown is to be considered indicative only. The drawing is to be read in conjunction with all other relevant design drawings.</p> <p>c. O.S. data used for plans are printed under © Ordnance Survey Ireland Government of Ireland. All rights reserved. Licence Number 2021/OSI_NMA_180 National Transport Authority. All elevations are in metres and relate to OSI Geoid Model (OSGM15) Mean Head. All Co-ordinates are in Irish Transverse Mercator Grid (ITM) as defined by OSI active local GPS station.</p> <p>d. Information concerning the position of apparatus shown on this drawing is based on drawings supplied by the utility owners and/or the utility works contractor, whilst every care has been taken in the preparation of this drawing, positions should be taken as approximate and are intended for general guidance only and no representation is made by the NTA as to the accuracy, completeness, sufficiency or otherwise of this drawing and the position of the apparatus. The information contained herein does not purport to be comprehensive or final as the apparatus is subject to being altered and/or superseded. Recipients should not rely on this information. Any liabilities are hereby expressly disclaimed.</p> <p>e. The information contained herein has been provided by the NTA but does not purport to be comprehensive or final. Recipients should not rely on the information. Neither the NTA nor any of its directors, officers, employees, agents, stakeholders or advisers make any representation or warranty as to, or accept any liability or responsibility in relation to, the adequacy, accuracy, reasonableness or completeness of the information provided as part of this document or any matter on which the information is based (including but not limited to loss or damage arising as a result of reliance by recipients on the information or any part of it. Any liabilities are hereby expressly disclaimed.</p> | | | | <table border="1"> <thead> <tr> <th>Rev</th> <th>Date</th> <th>Dm</th> <th>Chk'd</th> <th>App'd</th> <th>Description</th> </tr> </thead> <tbody> <tr> <td>L00</td> <td>15/06/2021</td> <td>BP</td> <td>JK</td> <td></td> <td>Draft Issue</td> </tr> <tr> <td>L01</td> <td>21/07/2021</td> <td>KM</td> <td>JK</td> <td></td> <td>Draft Issue</td> </tr> <tr> <td>L02</td> <td>12/01/2022</td> <td>KM</td> <td>JK</td> <td></td> <td>Draft Issue</td> </tr> <tr> <td>L03</td> <td>03/02/2022</td> <td>KM</td> <td>JK</td> <td></td> <td>Draft Issue</td> </tr> <tr> <td>L04</td> <td>03/03/2022</td> <td>KM</td> <td>JK</td> <td></td> <td>Draft Issue</td> </tr> <tr> <td>L05</td> <td>04/03/2022</td> <td>KM</td> <td>JK</td> <td></td> <td>Draft Issue</td> </tr> <tr> <td>L06</td> <td>07/03/2022</td> <td>KM</td> <td>JK</td> <td></td> <td>Final Issue</td> </tr> </tbody> </table> | Rev | Date | Dm | Chk'd | App'd | Description | L00 | 15/06/2021 | BP | JK | | Draft Issue | L01 | 21/07/2021 | KM | JK | | Draft Issue | L02 | 12/01/2022 | KM | JK | | Draft Issue | L03 | 03/02/2022 | KM | JK | | Draft Issue | L04 | 03/03/2022 | KM | JK | | Draft Issue | L05 | 04/03/2022 | KM | JK | | Draft Issue | L06 | 07/03/2022 | KM | JK | | Final Issue | <p>Client</p> | <p>Consultant</p> | <p>Programme Title</p> <p>BUSCONNECTS DUBLIN CORE BUS CORRIDORS INFRASTRUCTURE WORKS</p> |
|---|------------|----|-------|---|-------------|--|------------------|-----------------|-------|-------------|-----|------------|----|----|--|-------------|-----|------------|----|----|--|-------------|-----|------------|----|----|--|-------------|-----|------------|----|----|--|-------------|-----|------------|----|----|--|-------------|-----|------------|----|----|--|-------------|-----|------------|----|----|--|-------------|---------------|-------------------|--|
| Rev | Date | Dm | Chk'd | App'd | Description | | | | | | | | | | | | | | | | | | | | | | | | | | | | | | | | | | | | | | | | | | | | | | | | | | |
| L00 | 15/06/2021 | BP | JK | | Draft Issue | | | | | | | | | | | | | | | | | | | | | | | | | | | | | | | | | | | | | | | | | | | | | | | | | | |
| L01 | 21/07/2021 | KM | JK | | Draft Issue | | | | | | | | | | | | | | | | | | | | | | | | | | | | | | | | | | | | | | | | | | | | | | | | | | |
| L02 | 12/01/2022 | KM | JK | | Draft Issue | | | | | | | | | | | | | | | | | | | | | | | | | | | | | | | | | | | | | | | | | | | | | | | | | | |
| L03 | 03/02/2022 | KM | JK | | Draft Issue | | | | | | | | | | | | | | | | | | | | | | | | | | | | | | | | | | | | | | | | | | | | | | | | | | |
| L04 | 03/03/2022 | KM | JK | | Draft Issue | | | | | | | | | | | | | | | | | | | | | | | | | | | | | | | | | | | | | | | | | | | | | | | | | | |
| L05 | 04/03/2022 | KM | JK | | Draft Issue | | | | | | | | | | | | | | | | | | | | | | | | | | | | | | | | | | | | | | | | | | | | | | | | | | |
| L06 | 07/03/2022 | KM | JK | | Final Issue | | | | | | | | | | | | | | | | | | | | | | | | | | | | | | | | | | | | | | | | | | | | | | | | | | |
| <p>Date: 07/03/2022 Scale @ A3: N/A Drawn: KM Checked: JK Approved: NH</p> <p>Project Code: BCIDC Originator Code: ARP OMS Code: 268401-00</p> | | | | | | <p>Drawing Title</p> <p>Belfield / Blackrock to City Centre Figure 17.2.3.4 Photomontage View 3 As Proposed View from Rock Road at Castledawson Avenue</p> | | | | | | | | | | | | | | | | | | | | | | | | | | | | | | | | | | | | | | | | | | | | | | | | | |
| <p>Drawing File Reference: BCIDC-ARP-M3_LA-1415_XX_00-DR-LL-0013</p> | | | | | | <p>Sheet Number: 13 of 89</p> | <p>Status: A</p> | <p>Rev: L03</p> | | | | | | | | | | | | | | | | | | | | | | | | | | | | | | | | | | | | | | | | | | | | | | | |



< 73.7° / 24mm | < 65.5° / 28mm | < 54.4° / 35mm | < 39.6° / 50mm | < 28.8° / 70mm | ANGLE OF VISION / LENS FOCAL LENGTH | 70mm / 28.8° > | 50mm / 39.6° > | 35mm / 54.4° > | 28mm / 65.5° > | 24mm / 73.7° >

Date and Time of baseline photograph: 12 Sep 2020 10:06

| <p>Disclaimer:</p> <p>a. © National Transport Authority (NTA) 2021. This drawing is confidential and the copyright in it is owned by NTA. This drawing must not be either loaned, copied or otherwise reproduced in whole or in part or used for any purpose without the prior permission of NTA.</p> <p>b. This drawing is to be used for the design element identified in the title box. Other information shown is to be considered indicative only. The drawing is to be read in conjunction with all other relevant design drawings.</p> <p>c. O.S. data used for plans are printed under © Ordnance Survey Ireland Government of Ireland. All rights reserved. Licence Number 2021/OSI_NMA_180 National Transport Authority. All elevations are in metres and relate to OSI Geoid Model (OSGM15) Mean Head. All Co-ordinates are in Irish Transverse Mercator Grid (ITM) as defined by OSI active local GPS station.</p> <p>d. Information concerning the position of apparatus shown on this drawing is based on drawings supplied by the utility owners and/or the utility works contractor, whilst every care has been taken in the preparation of this drawing, positions should be taken as approximate and are intended for general guidance only and no representation is made by the NTA as to the accuracy, completeness, sufficiency or otherwise of this drawing and the position of the apparatus. The information contained herein does not purport to be comprehensive or final as the apparatus is subject to being altered and/or superceded. Recipients should not rely on this information. Any liabilities are hereby expressly disclaimed.</p> <p>e. The information contained herein has been provided by the NTA but does not purport to be comprehensive or final. Recipients should not rely on the information. Neither the NTA nor any of its directors, officers, employees, agents, stakeholders or advisers make any representation or warranty as to, or accept any liability or responsibility in relation to, the adequacy, accuracy, reasonableness or completeness of the information provided as part of this document or any matter on which the information is based (including but not limited to loss or damage arising as a result of reliance by recipients on the information or any part of it. Any liabilities are hereby expressly disclaimed.</p> | | | | <table border="1"> <thead> <tr> <th>Rev</th> <th>Date</th> <th>Dm</th> <th>Chk'd</th> <th>App'd</th> <th>Description</th> </tr> </thead> <tbody> <tr> <td>L00</td> <td>15/06/2021</td> <td>BP</td> <td>JK</td> <td></td> <td>Draft Issue</td> </tr> <tr> <td>L01</td> <td>21/07/2021</td> <td>KM</td> <td>JK</td> <td></td> <td>Draft Issue</td> </tr> <tr> <td>L02</td> <td>12/01/2022</td> <td>KM</td> <td>JK</td> <td></td> <td>Draft Issue</td> </tr> <tr> <td>L03</td> <td>03/02/2022</td> <td>KM</td> <td>JK</td> <td></td> <td>Draft Issue</td> </tr> <tr> <td>L04</td> <td>03/03/2022</td> <td>KM</td> <td>JK</td> <td></td> <td>Draft Issue</td> </tr> <tr> <td>L05</td> <td>04/03/2022</td> <td>KM</td> <td>JK</td> <td></td> <td>Draft Issue</td> </tr> <tr> <td>L06</td> <td>07/03/2022</td> <td>KM</td> <td>JK</td> <td></td> <td>Final Issue</td> </tr> </tbody> </table> | Rev | Date | Dm | Chk'd | App'd | Description | L00 | 15/06/2021 | BP | JK | | Draft Issue | L01 | 21/07/2021 | KM | JK | | Draft Issue | L02 | 12/01/2022 | KM | JK | | Draft Issue | L03 | 03/02/2022 | KM | JK | | Draft Issue | L04 | 03/03/2022 | KM | JK | | Draft Issue | L05 | 04/03/2022 | KM | JK | | Draft Issue | L06 | 07/03/2022 | KM | JK | | Final Issue | <p>Client</p> | <p>Consultant</p> | <p>Programme Title</p> <p>BUSCONNECTS DUBLIN</p> <p>CORE BUS CORRIDORS INFRASTRUCTURE WORKS</p> |
|--|------------|----|-------|---|-------------|--|------------------|-----------------|-------|-------------|-----|------------|----|----|--|-------------|-----|------------|----|----|--|-------------|-----|------------|----|----|--|-------------|-----|------------|----|----|--|-------------|-----|------------|----|----|--|-------------|-----|------------|----|----|--|-------------|-----|------------|----|----|--|-------------|---------------|-------------------|---|
| Rev | Date | Dm | Chk'd | App'd | Description | | | | | | | | | | | | | | | | | | | | | | | | | | | | | | | | | | | | | | | | | | | | | | | | | | |
| L00 | 15/06/2021 | BP | JK | | Draft Issue | | | | | | | | | | | | | | | | | | | | | | | | | | | | | | | | | | | | | | | | | | | | | | | | | | |
| L01 | 21/07/2021 | KM | JK | | Draft Issue | | | | | | | | | | | | | | | | | | | | | | | | | | | | | | | | | | | | | | | | | | | | | | | | | | |
| L02 | 12/01/2022 | KM | JK | | Draft Issue | | | | | | | | | | | | | | | | | | | | | | | | | | | | | | | | | | | | | | | | | | | | | | | | | | |
| L03 | 03/02/2022 | KM | JK | | Draft Issue | | | | | | | | | | | | | | | | | | | | | | | | | | | | | | | | | | | | | | | | | | | | | | | | | | |
| L04 | 03/03/2022 | KM | JK | | Draft Issue | | | | | | | | | | | | | | | | | | | | | | | | | | | | | | | | | | | | | | | | | | | | | | | | | | |
| L05 | 04/03/2022 | KM | JK | | Draft Issue | | | | | | | | | | | | | | | | | | | | | | | | | | | | | | | | | | | | | | | | | | | | | | | | | | |
| L06 | 07/03/2022 | KM | JK | | Final Issue | | | | | | | | | | | | | | | | | | | | | | | | | | | | | | | | | | | | | | | | | | | | | | | | | | |
| <p>Date: 07/03/2022 Scale @ A3: N/A Drawn: KM Checked: JK Approved: NH</p> <p>Project Code: BCIDC Originator Code: ARP OMS Code: 268401-00</p> | | | | | | <p>Drawing Title</p> <p>Belfield / Blackrock to City Centre Figure 17.2.4.1 Photomontage View 4 As Existing View from Rock Road at Blackrock College</p> | | | | | | | | | | | | | | | | | | | | | | | | | | | | | | | | | | | | | | | | | | | | | | | | | |
| <p>Drawing File Reference: BCIDC-ARP-M3_LA-1415_XX_00-DR-LL-0014</p> | | | | | | <p>Sheet Number: 14 of 89</p> | <p>Status: A</p> | <p>Rev: L00</p> | | | | | | | | | | | | | | | | | | | | | | | | | | | | | | | | | | | | | | | | | | | | | | | |



< 73.7° / 24mm | < 65.5° / 28mm | < 54.4° / 35mm | < 39.6° / 50mm | < 28.8° / 70mm | ANGLE OF VISION / LENS FOCAL LENGTH | 70mm / 28.8° > | 50mm / 39.6° > | 35mm / 54.4° > | 28mm / 65.5° > | 24mm / 73.7° >

Date and Time of baseline photograph: 12 Sep 2020 10:06

| <p>Disclaimer:</p> <p>a. © National Transport Authority (NTA) 2021. This drawing is confidential and the copyright in it is owned by NTA. This drawing must not be either loaned, copied or otherwise reproduced in whole or in part or used for any purpose without the prior permission of NTA.</p> <p>b. This drawing is to be used for the design element identified in the titlebox. Other information shown is to be considered indicative only. The drawing is to be read in conjunction with all other relevant design drawings.</p> <p>c. O.S. data used for plans are printed under © Ordnance Survey Ireland Government of Ireland. All rights reserved. Licence Number 2021/OSI_NMA_180 National Transport Authority. All elevations are in metres and relate to OSI Geoid Model (OSGM15) Mean Head. All Co-ordinates are in Irish Transverse Mercator Grid (ITM) as defined by OSI active local GPS station.</p> <p>d. Information concerning the position of apparatus shown on this drawing is based on drawings supplied by the utility owners and/or the utility works contractor, whilst every care has been taken in the preparation of this drawing, positions should be taken as approximate and are intended for general guidance only and no representation is made by the NTA as to the accuracy, completeness, sufficiency or otherwise of this drawing and the position of the apparatus. The information contained herein does not purport to be comprehensive or final as the apparatus is subject to being altered and/or superseded. Recipients should not rely on this information. Any liabilities are hereby expressly disclaimed.</p> <p>e. The information contained herein has been provided by the NTA but does not purport to be comprehensive or final. Recipients should not rely on the information. Neither the NTA nor any of its directors, officers, employees, agents, stakeholders or advisers make any representation or warranty as to, or accept any liability or responsibility in relation to, the adequacy, accuracy, reasonableness or completeness of the information provided as part of this document or any matter on which the information is based (including but not limited to loss or damage arising as a result of reliance by recipients on the information or any part of it. Any liabilities are hereby expressly disclaimed.</p> | | | | <table border="1"> <thead> <tr> <th>Rev</th> <th>Date</th> <th>Dm</th> <th>Chk'd</th> <th>App'd</th> <th>Description</th> </tr> </thead> <tbody> <tr> <td>L00</td> <td>15/06/2021</td> <td>BP</td> <td>JK</td> <td></td> <td>Draft Issue</td> </tr> <tr> <td>L01</td> <td>21/07/2021</td> <td>KM</td> <td>JK</td> <td></td> <td>Draft Issue</td> </tr> <tr> <td>L02</td> <td>12/01/2022</td> <td>KM</td> <td>JK</td> <td></td> <td>Draft Issue</td> </tr> <tr> <td>L03</td> <td>03/02/2022</td> <td>KM</td> <td>JK</td> <td></td> <td>Draft Issue</td> </tr> <tr> <td>L04</td> <td>03/03/2022</td> <td>KM</td> <td>JK</td> <td></td> <td>Draft Issue</td> </tr> <tr> <td>L05</td> <td>04/03/2022</td> <td>KM</td> <td>JK</td> <td></td> <td>Draft Issue</td> </tr> <tr> <td>L06</td> <td>07/03/2022</td> <td>KM</td> <td>JK</td> <td></td> <td>Final Issue</td> </tr> </tbody> </table> | Rev | Date | Dm | Chk'd | App'd | Description | L00 | 15/06/2021 | BP | JK | | Draft Issue | L01 | 21/07/2021 | KM | JK | | Draft Issue | L02 | 12/01/2022 | KM | JK | | Draft Issue | L03 | 03/02/2022 | KM | JK | | Draft Issue | L04 | 03/03/2022 | KM | JK | | Draft Issue | L05 | 04/03/2022 | KM | JK | | Draft Issue | L06 | 07/03/2022 | KM | JK | | Final Issue | <p>Client</p> | <p>Consultant</p> | <p>Programme Title</p> <p>BUSCONNECTS DUBLIN CORE BUS CORRIDORS INFRASTRUCTURE WORKS</p> |
|---|------------|----|-------|---|-------------|--|------------------|-----------------|-------|-------------|-----|------------|----|----|--|-------------|-----|------------|----|----|--|-------------|-----|------------|----|----|--|-------------|-----|------------|----|----|--|-------------|-----|------------|----|----|--|-------------|-----|------------|----|----|--|-------------|-----|------------|----|----|--|-------------|---------------|-------------------|--|
| Rev | Date | Dm | Chk'd | App'd | Description | | | | | | | | | | | | | | | | | | | | | | | | | | | | | | | | | | | | | | | | | | | | | | | | | | |
| L00 | 15/06/2021 | BP | JK | | Draft Issue | | | | | | | | | | | | | | | | | | | | | | | | | | | | | | | | | | | | | | | | | | | | | | | | | | |
| L01 | 21/07/2021 | KM | JK | | Draft Issue | | | | | | | | | | | | | | | | | | | | | | | | | | | | | | | | | | | | | | | | | | | | | | | | | | |
| L02 | 12/01/2022 | KM | JK | | Draft Issue | | | | | | | | | | | | | | | | | | | | | | | | | | | | | | | | | | | | | | | | | | | | | | | | | | |
| L03 | 03/02/2022 | KM | JK | | Draft Issue | | | | | | | | | | | | | | | | | | | | | | | | | | | | | | | | | | | | | | | | | | | | | | | | | | |
| L04 | 03/03/2022 | KM | JK | | Draft Issue | | | | | | | | | | | | | | | | | | | | | | | | | | | | | | | | | | | | | | | | | | | | | | | | | | |
| L05 | 04/03/2022 | KM | JK | | Draft Issue | | | | | | | | | | | | | | | | | | | | | | | | | | | | | | | | | | | | | | | | | | | | | | | | | | |
| L06 | 07/03/2022 | KM | JK | | Final Issue | | | | | | | | | | | | | | | | | | | | | | | | | | | | | | | | | | | | | | | | | | | | | | | | | | |
| <p>Date: 07/03/2022 Scale @ A3: N/A Drawn: KM Checked: JK Approved: NH</p> <p>Project Code: BCIDC Originator Code: ARP OMS Code: 268401-00</p> | | | | | | <p>Drawing Title</p> <p>Belfield / Blackrock to City Centre Figure 17.2.4.2 Photomontage View 4 As Proposed View from Rock Road at Blackrock College</p> | | | | | | | | | | | | | | | | | | | | | | | | | | | | | | | | | | | | | | | | | | | | | | | | | |
| <p>Drawing File Reference: BCIDC-ARP-M3_LA-1415_XX_00-DR-LL-0015</p> | | | | | | <p>Sheet Number: 15 of 89</p> | <p>Status: A</p> | <p>Rev: L03</p> | | | | | | | | | | | | | | | | | | | | | | | | | | | | | | | | | | | | | | | | | | | | | | | |



< 39.6° / 50mm | < 28.8° / 70mm | ANGLE OF VISION / LENS FOCAL LENGTH | 70mm / 28.8° > | 50mm / 39.6° >

Date and Time of baseline photograph: 12 Sep 2020 10:06

| | | | | | | | | | | | | | | | | | | | | | | | | | |
|---|------------|-----|------------|----|-------|-------------|-------------|---------------|-------------------|--|--|------------|------------------|-----|-----------|-----------|---------|-------------------------|---------------------------------------|--------------|----------|--------|---|-----|-----|
| <p>Disclaimer:</p> <p>a. © National Transport Authority (NTA) 2021. This drawing is confidential and the copyright in it is owned by NTA. This drawing must not be either loaned, copied or otherwise reproduced in whole or in part or used for any purpose without the prior permission of NTA.</p> <p>b. This drawing is to be used for the design element identified in the titlebox. Other information shown is to be considered indicative only. The drawing is to be read in conjunction with all other relevant design drawings.</p> <p>c. O.S. data used for plans are printed under © Ordnance Survey Ireland Government of Ireland. All rights reserved. Licence Number 2021/OSI_NMA_180 National Transport Authority. All elevations are in metres and relate to OSI Geoid Model (OSGM15) Mean Head. All Co-ordinates are in Irish Transverse Mercator Grid (ITM) as defined by OSI active local GPS station.</p> <p>d. Information concerning the position of apparatus shown on this drawing is based on drawings supplied by the utility owners and/or the utility works contractor, whilst every care has been taken in the preparation of this drawing, positions should be taken as approximate and are intended for general guidance only and no representation is made by the NTA as to the accuracy, completeness, sufficiency or otherwise of this drawing and the position of the apparatus. The information contained herein does not purport to be comprehensive or final as the apparatus is subject to being altered and/or superseded. Recipients should not rely on this information. Any liabilities are hereby expressly disclaimed.</p> <p>e. The information contained herein has been provided by the NTA but does not purport to be comprehensive or final. Recipients should not rely on the information. Neither the NTA nor any of its directors, officers, employees, agents, stakeholders or advisers make any representation or warranty as to, or accept any liability or responsibility in relation to, the adequacy, accuracy, reasonableness or completeness of the information provided as part of this document or any matter on which the information is based (including but not limited to loss or damage arising as a result of reliance by recipients on the information or any part of it. Any liabilities are hereby expressly disclaimed.</p> | | Rev | Date | Dm | Chk'd | App'd | Description | <p>Client</p> | <p>Consultant</p> | <p>Programme Title</p> <p>BUSCONNECTS DUBLIN CORE BUS CORRIDORS INFRASTRUCTURE WORKS</p> | | | | | | | | | | | | | | | |
| | | L00 | 15/06/2021 | BP | JK | | | | | Draft Issue | <p>Drawing Title</p> <p>Belfield / Blackrock to City Centre Figure 17.2.4.3 Photomontage View 4 As Existing View from Rock Road at Blackrock College</p> | | | | | | | | | | | | | | |
| | | L01 | 21/07/2021 | KM | JK | | | | | Draft Issue | Date | 07/03/2022 | Scale @ A3 | N/A | Drawn | KM | Checked | JK | Approved | NH | | | | | |
| | | L02 | 12/01/2022 | KM | JK | | | | | Draft Issue | Project Code: | BCIDC | Originator Code: | ARP | O/S Code: | 268401-00 | | Drawing File Reference: | BCIDC-ARP-M3_LA-1415_XX_00-DR-LL-0016 | Sheet Number | 16 of 89 | Status | A | Rev | L00 |
| | | L03 | 03/02/2022 | KM | JK | | | | | Draft Issue | | | | | | | | | | | | | | | |
| | | L04 | 03/03/2022 | KM | JK | | | | | Draft Issue | | | | | | | | | | | | | | | |
| | | L05 | 04/03/2022 | KM | JK | | | | | Draft Issue | | | | | | | | | | | | | | | |
| L06 | 07/03/2022 | KM | JK | | | Final Issue | | | | | | | | | | | | | | | | | | | |



< 39.6° / 50mm | < 28.8° / 70mm | ANGLE OF VISION / LENS FOCAL LENGTH | 70mm / 28.8° > | 50mm / 39.6° >

Date and Time of baseline photograph: 12 Sep 2020 10:06

| <p>Disclaimer:</p> <p>a. © National Transport Authority (NTA) 2021. This drawing is confidential and the copyright in it is owned by NTA. This drawing must not be either loaned, copied or otherwise reproduced in whole or in part or used for any purpose without the prior permission of NTA.</p> <p>b. This drawing is to be used for the design element identified in the title box. Other information shown is to be considered indicative only. The drawing is to be read in conjunction with all other relevant design drawings.</p> <p>c. O.S. data used for plans are printed under © Ordnance Survey Ireland Government of Ireland. All rights reserved. Licence Number 2021/O.SI_NMA_180 National Transport Authority. All elevations are in metres and relate to OSI Geoid Model (OSGM15) Mean Head. All Co-ordinates are in Irish Transverse Mercator Grid (ITM) as defined by OSI active local GPS station.</p> <p>d. Information concerning the position of apparatus shown on this drawing is based on drawings supplied by the utility owners and/or the utility works contractor, whilst every care has been taken in the preparation of this drawing, positions should be taken as approximate and are intended for general guidance only and no representation is made by the NTA as to the accuracy, completeness, sufficiency or otherwise of this drawing and the position of the apparatus. The information contained herein does not purport to be comprehensive or final as the apparatus is subject to being altered and/or superseded. Recipients should not rely on this information. Any liabilities are hereby expressly disclaimed.</p> <p>e. The information contained herein has been provided by the NTA but does not purport to be comprehensive or final. Recipients should not rely on the information. Neither the NTA nor any of its directors, officers, employees, agents, stakeholders or advisers make any representation or warranty as to, or accept any liability or responsibility in relation to, the adequacy, accuracy, reasonableness or completeness of the information provided as part of this document or any matter on which the information is based (including but not limited to loss or damage arising as a result of reliance by recipients on the information or any part of it. Any liabilities are hereby expressly disclaimed.</p> | | | | <table border="1"> <thead> <tr> <th>Rev</th> <th>Date</th> <th>Dm</th> <th>Chk'd</th> <th>App'd</th> <th>Description</th> </tr> </thead> <tbody> <tr> <td>L00</td> <td>15/06/2021</td> <td>BP</td> <td>JK</td> <td></td> <td>Draft Issue</td> </tr> <tr> <td>L01</td> <td>21/07/2021</td> <td>KM</td> <td>JK</td> <td></td> <td>Draft Issue</td> </tr> <tr> <td>L02</td> <td>12/01/2022</td> <td>KM</td> <td>JK</td> <td></td> <td>Draft Issue</td> </tr> <tr> <td>L03</td> <td>03/02/2022</td> <td>KM</td> <td>JK</td> <td></td> <td>Draft Issue</td> </tr> <tr> <td>L04</td> <td>03/03/2022</td> <td>KM</td> <td>JK</td> <td></td> <td>Draft Issue</td> </tr> <tr> <td>L05</td> <td>04/03/2022</td> <td>KM</td> <td>JK</td> <td></td> <td>Draft Issue</td> </tr> <tr> <td>L06</td> <td>07/03/2022</td> <td>KM</td> <td>JK</td> <td></td> <td>Final Issue</td> </tr> </tbody> </table> | Rev | Date | Dm | Chk'd | App'd | Description | L00 | 15/06/2021 | BP | JK | | Draft Issue | L01 | 21/07/2021 | KM | JK | | Draft Issue | L02 | 12/01/2022 | KM | JK | | Draft Issue | L03 | 03/02/2022 | KM | JK | | Draft Issue | L04 | 03/03/2022 | KM | JK | | Draft Issue | L05 | 04/03/2022 | KM | JK | | Draft Issue | L06 | 07/03/2022 | KM | JK | | Final Issue | <p>Client</p> <p>Date: 07/03/2022</p> <p>Project Code: BCIDC</p> | <p>Consultant</p> <p>Scale @ A3: N/A</p> <p>Originator Code: ARP</p> <p>OMS Code: 268401-00</p> | <p>Programme Title: BUSCONNECTS DUBLIN CORE BUS CORRIDORS INFRASTRUCTURE WORKS</p> <p>Drawing Title: Belfield / Blackrock to City Centre Figure 17.2.4.4 Photomontage View 4 As Proposed View from Rock Road at Blackrock College</p> <p>Drawing File Reference: BCIDC-ARP-M3_LA-1415_XX_00-DR-LL-0017</p> <p>Sheet Number: 17 of 89</p> <p>Status: A</p> <p>Rev: L03</p> |
|---|------------|----|-------|---|-------------|------|----|-------|-------|-------------|-----|------------|----|----|--|-------------|-----|------------|----|----|--|-------------|-----|------------|----|----|--|-------------|-----|------------|----|----|--|-------------|-----|------------|----|----|--|-------------|-----|------------|----|----|--|-------------|-----|------------|----|----|--|-------------|--|---|---|
| Rev | Date | Dm | Chk'd | App'd | Description | | | | | | | | | | | | | | | | | | | | | | | | | | | | | | | | | | | | | | | | | | | | | | | | | | |
| L00 | 15/06/2021 | BP | JK | | Draft Issue | | | | | | | | | | | | | | | | | | | | | | | | | | | | | | | | | | | | | | | | | | | | | | | | | | |
| L01 | 21/07/2021 | KM | JK | | Draft Issue | | | | | | | | | | | | | | | | | | | | | | | | | | | | | | | | | | | | | | | | | | | | | | | | | | |
| L02 | 12/01/2022 | KM | JK | | Draft Issue | | | | | | | | | | | | | | | | | | | | | | | | | | | | | | | | | | | | | | | | | | | | | | | | | | |
| L03 | 03/02/2022 | KM | JK | | Draft Issue | | | | | | | | | | | | | | | | | | | | | | | | | | | | | | | | | | | | | | | | | | | | | | | | | | |
| L04 | 03/03/2022 | KM | JK | | Draft Issue | | | | | | | | | | | | | | | | | | | | | | | | | | | | | | | | | | | | | | | | | | | | | | | | | | |
| L05 | 04/03/2022 | KM | JK | | Draft Issue | | | | | | | | | | | | | | | | | | | | | | | | | | | | | | | | | | | | | | | | | | | | | | | | | | |
| L06 | 07/03/2022 | KM | JK | | Final Issue | | | | | | | | | | | | | | | | | | | | | | | | | | | | | | | | | | | | | | | | | | | | | | | | | | |



< 73.7° / 24mm | < 65.5° / 28mm | < 54.4° / 35mm | < 39.6° / 50mm | < 28.8° / 70mm | ANGLE OF VISION / LENS FOCAL LENGTH | 70mm / 28.8° > | 50mm / 39.6° > | 35mm / 54.4° > | 28mm / 65.5° > | 24mm / 73.7° >

Date and Time of baseline photograph: 09 Sep 2020 12:43

| <p>Disclaimer:</p> <p>a. © National Transport Authority (NTA) 2021. This drawing is confidential and the copyright in it is owned by NTA. This drawing must not be either loaned, copied or otherwise reproduced in whole or in part or used for any purpose without the prior permission of NTA.</p> <p>b. This drawing is to be used for the design element identified in the title box. Other information shown is to be considered indicative only. The drawing is to be read in conjunction with all other relevant design drawings.</p> <p>c. O.S. data used for plans are printed under © Ordnance Survey Ireland Government of Ireland. All rights reserved. Licence Number 2021/OSI_NMA_180 National Transport Authority. All elevations are in metres and relate to OSI Geoid Model (OSGM15) Mean Head. All Co-ordinates are in Irish Transverse Mercator Grid (ITM) as defined by OSI active local GPS station.</p> <p>d. Information concerning the position of apparatus shown on this drawing is based on drawings supplied by the utility owners and/or the utility works contractor, whilst every care has been taken in the preparation of this drawing, positions should be taken as approximate and are intended for general guidance only and no representation is made by the NTA as to the accuracy, completeness, sufficiency or otherwise of this drawing and the position of the apparatus. The information contained herein does not purport to be comprehensive or final as the apparatus is subject to being altered and/or superseded. Recipients should not rely on this information. Any liabilities are hereby expressly disclaimed.</p> <p>e. The information contained herein has been provided by the NTA but does not purport to be comprehensive or final. Recipients should not rely on the information. Neither the NTA nor any of its directors, officers, employees, agents, stakeholders or advisers make any representation or warranty as to, or accept any liability or responsibility in relation to, the adequacy, accuracy, reasonableness or completeness of the information provided as part of this document or any matter on which the information is based (including but not limited to loss or damage arising as a result of reliance by recipients on the information or any part of it. Any liabilities are hereby expressly disclaimed.</p> | | | | <table border="1"> <thead> <tr> <th>Rev</th> <th>Date</th> <th>Dm</th> <th>Chk'd</th> <th>App'd</th> <th>Description</th> </tr> </thead> <tbody> <tr> <td>L00</td> <td>15/06/2021</td> <td>BP</td> <td>JK</td> <td></td> <td>Draft Issue</td> </tr> <tr> <td>L01</td> <td>21/07/2021</td> <td>KM</td> <td>JK</td> <td></td> <td>Draft Issue</td> </tr> <tr> <td>L02</td> <td>12/01/2022</td> <td>KM</td> <td>JK</td> <td></td> <td>Draft Issue</td> </tr> <tr> <td>L03</td> <td>03/02/2022</td> <td>KM</td> <td>JK</td> <td></td> <td>Draft Issue</td> </tr> <tr> <td>L04</td> <td>03/03/2022</td> <td>KM</td> <td>JK</td> <td></td> <td>Draft Issue</td> </tr> <tr> <td>L05</td> <td>04/03/2022</td> <td>KM</td> <td>JK</td> <td></td> <td>Draft Issue</td> </tr> <tr> <td>L06</td> <td>07/03/2022</td> <td>KM</td> <td>JK</td> <td></td> <td>Final Issue</td> </tr> </tbody> </table> | | Rev | Date | Dm | Chk'd | App'd | Description | L00 | 15/06/2021 | BP | JK | | Draft Issue | L01 | 21/07/2021 | KM | JK | | Draft Issue | L02 | 12/01/2022 | KM | JK | | Draft Issue | L03 | 03/02/2022 | KM | JK | | Draft Issue | L04 | 03/03/2022 | KM | JK | | Draft Issue | L05 | 04/03/2022 | KM | JK | | Draft Issue | L06 | 07/03/2022 | KM | JK | | Final Issue | <p>Client</p> | | <p>Consultant</p> | | <p>Programme Title</p> <p>BUSCONNECTS DUBLIN</p> <p>CORE BUS CORRIDORS INFRASTRUCTURE WORKS</p> | |
|--|------------|-----------------------------------|-------|---|-------------|--|------|-------------------------------------|-------|--|-------------|-----|------------|----|----|--|-------------|-----|------------|----|----|--|-------------|-----|------------|----|----|--|-------------|-----|------------|----|----|--|-------------|-----|------------|----|----|--|-------------|-----|------------|----|----|--|-------------|-----|------------|----|----|--|-------------|---------------|--|-------------------|--|---|--|
| Rev | Date | Dm | Chk'd | App'd | Description | | | | | | | | | | | | | | | | | | | | | | | | | | | | | | | | | | | | | | | | | | | | | | | | | | | | | | |
| L00 | 15/06/2021 | BP | JK | | Draft Issue | | | | | | | | | | | | | | | | | | | | | | | | | | | | | | | | | | | | | | | | | | | | | | | | | | | | | | |
| L01 | 21/07/2021 | KM | JK | | Draft Issue | | | | | | | | | | | | | | | | | | | | | | | | | | | | | | | | | | | | | | | | | | | | | | | | | | | | | | |
| L02 | 12/01/2022 | KM | JK | | Draft Issue | | | | | | | | | | | | | | | | | | | | | | | | | | | | | | | | | | | | | | | | | | | | | | | | | | | | | | |
| L03 | 03/02/2022 | KM | JK | | Draft Issue | | | | | | | | | | | | | | | | | | | | | | | | | | | | | | | | | | | | | | | | | | | | | | | | | | | | | | |
| L04 | 03/03/2022 | KM | JK | | Draft Issue | | | | | | | | | | | | | | | | | | | | | | | | | | | | | | | | | | | | | | | | | | | | | | | | | | | | | | |
| L05 | 04/03/2022 | KM | JK | | Draft Issue | | | | | | | | | | | | | | | | | | | | | | | | | | | | | | | | | | | | | | | | | | | | | | | | | | | | | | |
| L06 | 07/03/2022 | KM | JK | | Final Issue | | | | | | | | | | | | | | | | | | | | | | | | | | | | | | | | | | | | | | | | | | | | | | | | | | | | | | |
| <p>Date</p> <p>07/03/2022</p> | | <p>Scale @ A3</p> <p>N/A</p> | | <p>Drawn</p> <p>KM</p> | | <p>Checked</p> <p>JK</p> | | <p>Approved</p> <p>NH</p> | | <p>Drawing Title</p> <p>Belfield / Blackrock to City Centre Figure 17.2.5.1 Photomontage View 5 As Existing View from Rock Road at Trimleston Avenue</p> | | | | | | | | | | | | | | | | | | | | | | | | | | | | | | | | | | | | | | | | | | | | | | | | | |
| <p>Project Code</p> <p>BCIDC</p> | | <p>Originator Code</p> <p>ARP</p> | | <p>O/S Code</p> <p>268401-00</p> | | <p>Drawing File Reference</p> <p>BCIDC-ARP-M3_LA-1415_XX_00-DR-LL-0018</p> | | <p>Sheet Number</p> <p>18 of 89</p> | | <p>Status</p> <p>A</p> | | | | | | | | | | | | | | | | | | | | | | | | | | | | | | | | | | | | | | | | | | | | | | | | | |
| | | | | | | | | <p>Rev</p> <p>L00</p> | | | | | | | | | | | | | | | | | | | | | | | | | | | | | | | | | | | | | | | | | | | | | | | | | | | |



< 73.7° / 24mm < 65.5° / 28mm < 54.4° / 35mm < 39.6° / 50mm < 28.8° / 70mm ANGLE OF VISION / LENS FOCAL LENGTH 70mm / 28.8° > 50mm / 39.6° > 35mm / 54.4° > 28mm / 65.5° > 24mm / 73.7° >

Date and Time of baseline photograph: 09 Sep 2020 12:43

| <p>Disclaimer:</p> <p>a. © National Transport Authority (NTA) 2021. This drawing is confidential and the copyright in it is owned by NTA. This drawing must not be either loaned, copied or otherwise reproduced in whole or in part or used for any purpose without the prior permission of NTA.</p> <p>b. This drawing is to be used for the design element identified in the file box. Other information shown is to be considered indicative only. The drawing is to be read in conjunction with all other relevant design drawings.</p> <p>c. O.S. data used for plans are printed under © Ordnance Survey Ireland Government of Ireland. All rights reserved. Licence Number 2021/OSI_NMA_180 National Transport Authority. All elevations are in metres and relate to OSI Geoid Model (OSGM15) Mean Head. All Co-ordinates are in Irish Transverse Mercator Grid (ITM) as defined by OSI active local GPS station.</p> <p>d. Information concerning the position of apparatus shown on this drawing is based on drawings supplied by the utility owners and/or the utility works contractor, whilst every care has been taken in the preparation of this drawing, positions should be taken as approximate and are intended for general guidance only and no representation is made by the NTA as to the accuracy, completeness, sufficiency or otherwise of this drawing and the position of the apparatus. The information contained herein does not purport to be comprehensive or final as the apparatus is subject to being altered and/or superseded. Recipients should not rely on this information. Any liabilities are hereby expressly disclaimed.</p> <p>e. The information contained herein has been provided by the NTA but does not purport to be comprehensive or final. Recipients should not rely on the information. Neither the NTA nor any of its directors, officers, employees, agents, stakeholders or advisers make any representation or warranty as to, or accept any liability or responsibility in relation to, the adequacy, accuracy, reasonableness or completeness of the information provided as part of this document or any matter on which the information is based (including but not limited to loss or damage arising as a result of reliance by recipients on the information or any part of it. Any liabilities are hereby expressly disclaimed.</p> | | | | <table border="1"> <thead> <tr> <th>Rev</th> <th>Date</th> <th>Dm</th> <th>Chk'd</th> <th>App'd</th> <th>Description</th> </tr> </thead> <tbody> <tr> <td>L00</td> <td>15/06/2021</td> <td>BP</td> <td>JK</td> <td></td> <td>Draft Issue</td> </tr> <tr> <td>L01</td> <td>21/07/2021</td> <td>KM</td> <td>JK</td> <td></td> <td>Draft Issue</td> </tr> <tr> <td>L02</td> <td>12/01/2022</td> <td>KM</td> <td>JK</td> <td></td> <td>Draft Issue</td> </tr> <tr> <td>L03</td> <td>03/02/2022</td> <td>KM</td> <td>JK</td> <td></td> <td>Draft Issue</td> </tr> <tr> <td>L04</td> <td>03/03/2022</td> <td>KM</td> <td>JK</td> <td></td> <td>Draft Issue</td> </tr> <tr> <td>L05</td> <td>04/03/2022</td> <td>KM</td> <td>JK</td> <td></td> <td>Draft Issue</td> </tr> <tr> <td>L06</td> <td>07/03/2022</td> <td>KM</td> <td>JK</td> <td></td> <td>Final Issue</td> </tr> </tbody> </table> | Rev | Date | Dm | Chk'd | App'd | Description | L00 | 15/06/2021 | BP | JK | | Draft Issue | L01 | 21/07/2021 | KM | JK | | Draft Issue | L02 | 12/01/2022 | KM | JK | | Draft Issue | L03 | 03/02/2022 | KM | JK | | Draft Issue | L04 | 03/03/2022 | KM | JK | | Draft Issue | L05 | 04/03/2022 | KM | JK | | Draft Issue | L06 | 07/03/2022 | KM | JK | | Final Issue | <p>Client</p> | <p>Consultant</p> | <p>Programme Title</p> <p>BUSCONNECTS DUBLIN CORE BUS CORRIDORS INFRASTRUCTURE WORKS</p> |
|---|------------|----|-------|---|-------------|--|------------------|-----------------|-------|-------------|-----|------------|----|----|--|-------------|-----|------------|----|----|--|-------------|-----|------------|----|----|--|-------------|-----|------------|----|----|--|-------------|-----|------------|----|----|--|-------------|-----|------------|----|----|--|-------------|-----|------------|----|----|--|-------------|---------------|-------------------|--|
| Rev | Date | Dm | Chk'd | App'd | Description | | | | | | | | | | | | | | | | | | | | | | | | | | | | | | | | | | | | | | | | | | | | | | | | | | |
| L00 | 15/06/2021 | BP | JK | | Draft Issue | | | | | | | | | | | | | | | | | | | | | | | | | | | | | | | | | | | | | | | | | | | | | | | | | | |
| L01 | 21/07/2021 | KM | JK | | Draft Issue | | | | | | | | | | | | | | | | | | | | | | | | | | | | | | | | | | | | | | | | | | | | | | | | | | |
| L02 | 12/01/2022 | KM | JK | | Draft Issue | | | | | | | | | | | | | | | | | | | | | | | | | | | | | | | | | | | | | | | | | | | | | | | | | | |
| L03 | 03/02/2022 | KM | JK | | Draft Issue | | | | | | | | | | | | | | | | | | | | | | | | | | | | | | | | | | | | | | | | | | | | | | | | | | |
| L04 | 03/03/2022 | KM | JK | | Draft Issue | | | | | | | | | | | | | | | | | | | | | | | | | | | | | | | | | | | | | | | | | | | | | | | | | | |
| L05 | 04/03/2022 | KM | JK | | Draft Issue | | | | | | | | | | | | | | | | | | | | | | | | | | | | | | | | | | | | | | | | | | | | | | | | | | |
| L06 | 07/03/2022 | KM | JK | | Final Issue | | | | | | | | | | | | | | | | | | | | | | | | | | | | | | | | | | | | | | | | | | | | | | | | | | |
| <p>Date: 07/03/2022 Scale @ A3: N/A Drawn: KM Checked: JK Approved: NH</p> <p>Project Code: BCIDC Originator Code: ARP OMS Code: 268401-00</p> | | | | | | <p>Drawing Title</p> <p>Belfield / Blackrock to City Centre Figure 17.2.5.2 Photomontage View 5 As Proposed View from Rock Road at Trimleston Avenue</p> | | | | | | | | | | | | | | | | | | | | | | | | | | | | | | | | | | | | | | | | | | | | | | | | | |
| <p>Drawing File Reference: BCIDC-ARP-M3_LA-1415_XX_00-DR-LL-0019</p> | | | | | | <p>Sheet Number: 19 of 89</p> | <p>Status: A</p> | <p>Rev: L03</p> | | | | | | | | | | | | | | | | | | | | | | | | | | | | | | | | | | | | | | | | | | | | | | | |



< 39.6° / 50mm | < 28.8° / 70mm | ANGLE OF VISION / LENS FOCAL LENGTH | 70mm / 28.8° > | 50mm / 39.6° >

Date and Time of baseline photograph: 09 Sep 2020 12:43

| <p>Disclaimer:</p> <p>a. © National Transport Authority (NTA) 2021. This drawing is confidential and the copyright in it is owned by NTA. This drawing must not be either loaned, copied or otherwise reproduced in whole or in part or used for any purpose without the prior permission of NTA.</p> <p>b. This drawing is to be used for the design element identified in the title box. Other information shown is to be considered indicative only. The drawing is to be read in conjunction with all other relevant design drawings.</p> <p>c. O.S. data used for plans are printed under © Ordnance Survey Ireland Government of Ireland. All rights reserved. Licence Number 2021/OSI_NMA_180 National Transport Authority. All elevations are in metres and relate to OSI Geoid Model (OSGM15) Mean Head. All Co-ordinates are in Irish Transverse Mercator Grid (ITM) as defined by OSI active local GPS station.</p> <p>d. Information concerning the position of apparatus shown on this drawing is based on drawings supplied by the utility owners and/or the utility works contractor, whilst every care has been taken in the preparation of this drawing, positions should be taken as approximate and are intended for general guidance only and no representation is made by the NTA as to the accuracy, completeness, sufficiency or otherwise of this drawing and the position of the apparatus. The information contained herein does not purport to be comprehensive or final as the apparatus is subject to being altered and/or superseded. Recipients should not rely on this information. Any liabilities are hereby expressly disclaimed.</p> <p>e. The information contained herein has been provided by the NTA but does not purport to be comprehensive or final. Recipients should not rely on the information. Neither the NTA nor any of its directors, officers, employees, agents, stakeholders or advisers make any representation or warranty as to, or accept any liability or responsibility in relation to, the adequacy, accuracy, reasonableness or completeness of the information provided as part of this document or any matter on which the information is based (including but not limited to loss or damage arising as a result of reliance by recipients on the information or any part of it. Any liabilities are hereby expressly disclaimed.</p> | | | | <table border="1"> <thead> <tr> <th>Rev</th> <th>Date</th> <th>Dm</th> <th>Chk'd</th> <th>App'd</th> <th>Description</th> </tr> </thead> <tbody> <tr> <td>L00</td> <td>15/06/2021</td> <td>BP</td> <td>JK</td> <td></td> <td>Draft Issue</td> </tr> <tr> <td>L01</td> <td>21/07/2021</td> <td>KM</td> <td>JK</td> <td></td> <td>Draft Issue</td> </tr> <tr> <td>L02</td> <td>12/01/2022</td> <td>KM</td> <td>JK</td> <td></td> <td>Draft Issue</td> </tr> <tr> <td>L03</td> <td>03/02/2022</td> <td>KM</td> <td>JK</td> <td></td> <td>Draft Issue</td> </tr> <tr> <td>L04</td> <td>03/03/2022</td> <td>KM</td> <td>JK</td> <td></td> <td>Draft Issue</td> </tr> <tr> <td>L05</td> <td>04/03/2022</td> <td>KM</td> <td>JK</td> <td></td> <td>Draft Issue</td> </tr> <tr> <td>L06</td> <td>07/03/2022</td> <td>KM</td> <td>JK</td> <td></td> <td>Final Issue</td> </tr> </tbody> </table> | Rev | Date | Dm | Chk'd | App'd | Description | L00 | 15/06/2021 | BP | JK | | Draft Issue | L01 | 21/07/2021 | KM | JK | | Draft Issue | L02 | 12/01/2022 | KM | JK | | Draft Issue | L03 | 03/02/2022 | KM | JK | | Draft Issue | L04 | 03/03/2022 | KM | JK | | Draft Issue | L05 | 04/03/2022 | KM | JK | | Draft Issue | L06 | 07/03/2022 | KM | JK | | Final Issue | <p>Client</p> | <p>Consultant</p> | <p>Programme Title</p> <p>BUSCONNECTS DUBLIN CORE BUS CORRIDORS INFRASTRUCTURE WORKS</p> <p>Drawing Title</p> <p>Belfield / Blackrock to City Centre Figure 17.2.5.3 Photomontage View 5 As Existing View from Rock Road at Trimleston Avenue</p> |
|--|------------|--|-------|---|-------------|---|----|-------|-------|-------------|-----|------------|----|----|--|-------------|-----|------------|----|----|--|-------------|-----|------------|----|----|--|-------------|-----|------------|----|----|--|-------------|-----|------------|----|----|--|-------------|-----|------------|----|----|--|-------------|-----|------------|----|----|--|-------------|---------------|-------------------|---|
| Rev | Date | Dm | Chk'd | App'd | Description | | | | | | | | | | | | | | | | | | | | | | | | | | | | | | | | | | | | | | | | | | | | | | | | | | |
| L00 | 15/06/2021 | BP | JK | | Draft Issue | | | | | | | | | | | | | | | | | | | | | | | | | | | | | | | | | | | | | | | | | | | | | | | | | | |
| L01 | 21/07/2021 | KM | JK | | Draft Issue | | | | | | | | | | | | | | | | | | | | | | | | | | | | | | | | | | | | | | | | | | | | | | | | | | |
| L02 | 12/01/2022 | KM | JK | | Draft Issue | | | | | | | | | | | | | | | | | | | | | | | | | | | | | | | | | | | | | | | | | | | | | | | | | | |
| L03 | 03/02/2022 | KM | JK | | Draft Issue | | | | | | | | | | | | | | | | | | | | | | | | | | | | | | | | | | | | | | | | | | | | | | | | | | |
| L04 | 03/03/2022 | KM | JK | | Draft Issue | | | | | | | | | | | | | | | | | | | | | | | | | | | | | | | | | | | | | | | | | | | | | | | | | | |
| L05 | 04/03/2022 | KM | JK | | Draft Issue | | | | | | | | | | | | | | | | | | | | | | | | | | | | | | | | | | | | | | | | | | | | | | | | | | |
| L06 | 07/03/2022 | KM | JK | | Final Issue | | | | | | | | | | | | | | | | | | | | | | | | | | | | | | | | | | | | | | | | | | | | | | | | | | |
| <p>Date: 07/03/2022</p> <p>Project Code: BCIDC</p> | | <p>Scale @ A3: N/A</p> <p>Originator Code: ARP</p> | | <p>Drawn: KM</p> <p>Checked: JK</p> <p>Approved: NH</p> <p>OMS Code: 268401-00</p> | | <p>Drawing File Reference: BCIDC-ARP-M3_LA-1415_XX_00-DR-LL-0020</p> <p>Sheet Number: 20 of 89</p> <p>Status: A</p> <p>Rev: L00</p> | | | | | | | | | | | | | | | | | | | | | | | | | | | | | | | | | | | | | | | | | | | | | | | | | |



< 39.6° / 50mm | < 28.8° / 70mm | ANGLE OF VISION / LENS FOCAL LENGTH | 70mm / 28.8° > | 50mm / 39.6° >

Date and Time of baseline photograph: 09 Sep 2020 12:43

| <p>Disclaimer:</p> <p>a. © National Transport Authority (NTA) 2021. This drawing is confidential and the copyright in it is owned by NTA. This drawing must not be either loaned, copied or otherwise reproduced in whole or in part or used for any purpose without the prior permission of NTA.</p> <p>b. This drawing is to be used for the design element identified in the titlebox. Other information shown is to be considered indicative only. The drawing is to be read in conjunction with all other relevant design drawings.</p> <p>c. O.S. data used for plans are printed under © Ordnance Survey Ireland Government of Ireland. All rights reserved. Licence Number 2021/OSI_NMA_180 National Transport Authority. All elevations are in metres and relate to OSI Geoid Model (OSGM15) Mean Head. All Co-ordinates are in Irish Transverse Mercator Grid (ITM) as defined by OSI active local GPS station.</p> <p>d. Information concerning the position of apparatus shown on this drawing is based on drawings supplied by the utility owners and/or the utility works contractor, whilst every care has been taken in the preparation of this drawing, positions should be taken as approximate and are intended for general guidance only and no representation is made by the NTA as to the accuracy, completeness, sufficiency or otherwise of this drawing and the position of the apparatus. The information contained herein does not purport to be comprehensive or final as the apparatus is subject to being altered and/or superseded. Recipients should not rely on this information. Any liabilities are hereby expressly disclaimed.</p> <p>e. The information contained herein has been provided by the NTA but does not purport to be comprehensive or final. Recipients should not rely on the information. Neither the NTA nor any of its directors, officers, employees, agents, stakeholders or advisers make any representation or warranty as to, or accept any liability or responsibility in relation to, the adequacy, accuracy, reasonableness or completeness of the information provided as part of this document or any matter on which the information is based (including but not limited to loss or damage arising as a result of reliance by recipients on the information or any part of it. Any liabilities are hereby expressly disclaimed.</p> | | <table border="1"> <thead> <tr> <th>Rev</th> <th>Date</th> <th>Dm</th> <th>Chk'd</th> <th>App'd</th> <th>Description</th> </tr> </thead> <tbody> <tr> <td>L00</td> <td>15/06/2021</td> <td>BP</td> <td>JK</td> <td></td> <td>Draft Issue</td> </tr> <tr> <td>L01</td> <td>21/07/2021</td> <td>KM</td> <td>JK</td> <td></td> <td>Draft Issue</td> </tr> <tr> <td>L02</td> <td>12/01/2022</td> <td>KM</td> <td>JK</td> <td></td> <td>Draft Issue</td> </tr> <tr> <td>L03</td> <td>03/02/2022</td> <td>KM</td> <td>JK</td> <td></td> <td>Draft Issue</td> </tr> <tr> <td>L04</td> <td>03/03/2022</td> <td>KM</td> <td>JK</td> <td></td> <td>Draft Issue</td> </tr> <tr> <td>L05</td> <td>04/03/2022</td> <td>KM</td> <td>JK</td> <td></td> <td>Draft Issue</td> </tr> <tr> <td>L06</td> <td>07/03/2022</td> <td>KM</td> <td>JK</td> <td></td> <td>Final Issue</td> </tr> </tbody> </table> | Rev | Date | Dm | Chk'd | App'd | Description | L00 | 15/06/2021 | BP | JK | | Draft Issue | L01 | 21/07/2021 | KM | JK | | Draft Issue | L02 | 12/01/2022 | KM | JK | | Draft Issue | L03 | 03/02/2022 | KM | JK | | Draft Issue | L04 | 03/03/2022 | KM | JK | | Draft Issue | L05 | 04/03/2022 | KM | JK | | Draft Issue | L06 | 07/03/2022 | KM | JK | | Final Issue | <table border="1"> <tr> <td colspan="2">Client</td> <td colspan="3">Consultant</td> </tr> <tr> <td colspan="2"> </td> <td colspan="3"> </td> </tr> <tr> <td>Date</td> <td>07/03/2022</td> <td>Scale @ A3</td> <td>N/A</td> <td>Drawn</td> <td>KM</td> </tr> <tr> <td>Project Code</td> <td>BCIDC</td> <td>Originator Code</td> <td>ARP</td> <td>Checked</td> <td>JK</td> </tr> <tr> <td></td> <td></td> <td>OMS Code</td> <td>268401-00</td> <td>Approved</td> <td>NH</td> </tr> </table> | Client | | Consultant | | | | | | | | Date | 07/03/2022 | Scale @ A3 | N/A | Drawn | KM | Project Code | BCIDC | Originator Code | ARP | Checked | JK | | | OMS Code | 268401-00 | Approved | NH | <table border="1"> <tr> <td colspan="2">Programme Title</td> </tr> <tr> <td colspan="2">BUSCONNECTS DUBLIN</td> </tr> <tr> <td colspan="2">CORE BUS CORRIDORS INFRASTRUCTURE WORKS</td> </tr> <tr> <td colspan="2">Drawing Title</td> </tr> <tr> <td colspan="2">Belfield / Blackrock to City Centre</td> </tr> <tr> <td colspan="2">Figure 17.2.5.4</td> </tr> <tr> <td colspan="2">Photomontage View 5 As Proposed</td> </tr> <tr> <td colspan="2">View from Rock Road at Trimleston Avenue</td> </tr> <tr> <td>Drawing File Reference:</td> <td>BCIDC-ARP-M3_LA-1415_XX_00-DR-LL-0021</td> </tr> <tr> <td>Sheet Number</td> <td>21 of 89</td> </tr> <tr> <td>Status</td> <td>A</td> </tr> <tr> <td>Rev</td> <td>L03</td> </tr> </table> | Programme Title | | BUSCONNECTS DUBLIN | | CORE BUS CORRIDORS INFRASTRUCTURE WORKS | | Drawing Title | | Belfield / Blackrock to City Centre | | Figure 17.2.5.4 | | Photomontage View 5 As Proposed | | View from Rock Road at Trimleston Avenue | | Drawing File Reference: | BCIDC-ARP-M3_LA-1415_XX_00-DR-LL-0021 | Sheet Number | 21 of 89 | Status | A | Rev | L03 |
|---|---------------------------------------|---|-----------|----------|-------------|-------|-------------|-------------|-----|------------|----|----|--|-------------|-----|------------|----|----|--|-------------|-----|------------|----|----|--|-------------|-----|------------|----|----|--|-------------|-----|------------|----|----|--|-------------|-----|------------|----|----|--|-------------|-----|------------|----|----|--|-------------|---|--------|--|------------|--|--|--|--|--|--|--|------|------------|------------|-----|-------|----|--------------|-------|-----------------|-----|---------|----|--|--|----------|-----------|----------|----|--|-----------------|--|--------------------|--|---|--|---------------|--|-------------------------------------|--|-----------------|--|---------------------------------|--|--|--|-------------------------|---------------------------------------|--------------|----------|--------|---|-----|-----|
| | | Rev | Date | Dm | Chk'd | App'd | Description | | | | | | | | | | | | | | | | | | | | | | | | | | | | | | | | | | | | | | | | | | | | | | | | | | | | | | | | | | | | | | | | | | | | | | | | | | | | | | | | | | | | | | | | | | | | | | | | | |
| L00 | 15/06/2021 | BP | JK | | Draft Issue | | | | | | | | | | | | | | | | | | | | | | | | | | | | | | | | | | | | | | | | | | | | | | | | | | | | | | | | | | | | | | | | | | | | | | | | | | | | | | | | | | | | | | | | | | | | | | | | | | | |
| L01 | 21/07/2021 | KM | JK | | Draft Issue | | | | | | | | | | | | | | | | | | | | | | | | | | | | | | | | | | | | | | | | | | | | | | | | | | | | | | | | | | | | | | | | | | | | | | | | | | | | | | | | | | | | | | | | | | | | | | | | | | | |
| L02 | 12/01/2022 | KM | JK | | Draft Issue | | | | | | | | | | | | | | | | | | | | | | | | | | | | | | | | | | | | | | | | | | | | | | | | | | | | | | | | | | | | | | | | | | | | | | | | | | | | | | | | | | | | | | | | | | | | | | | | | | | |
| L03 | 03/02/2022 | KM | JK | | Draft Issue | | | | | | | | | | | | | | | | | | | | | | | | | | | | | | | | | | | | | | | | | | | | | | | | | | | | | | | | | | | | | | | | | | | | | | | | | | | | | | | | | | | | | | | | | | | | | | | | | | | |
| L04 | 03/03/2022 | KM | JK | | Draft Issue | | | | | | | | | | | | | | | | | | | | | | | | | | | | | | | | | | | | | | | | | | | | | | | | | | | | | | | | | | | | | | | | | | | | | | | | | | | | | | | | | | | | | | | | | | | | | | | | | | | |
| L05 | 04/03/2022 | KM | JK | | Draft Issue | | | | | | | | | | | | | | | | | | | | | | | | | | | | | | | | | | | | | | | | | | | | | | | | | | | | | | | | | | | | | | | | | | | | | | | | | | | | | | | | | | | | | | | | | | | | | | | | | | | |
| L06 | 07/03/2022 | KM | JK | | Final Issue | | | | | | | | | | | | | | | | | | | | | | | | | | | | | | | | | | | | | | | | | | | | | | | | | | | | | | | | | | | | | | | | | | | | | | | | | | | | | | | | | | | | | | | | | | | | | | | | | | | |
| Client | | Consultant | | | | | | | | | | | | | | | | | | | | | | | | | | | | | | | | | | | | | | | | | | | | | | | | | | | | | | | | | | | | | | | | | | | | | | | | | | | | | | | | | | | | | | | | | | | | | | | | | | | | | | |
| | | | | | | | | | | | | | | | | | | | | | | | | | | | | | | | | | | | | | | | | | | | | | | | | | | | | | | | | | | | | | | | | | | | | | | | | | | | | | | | | | | | | | | | | | | | | | | | | | | | | | | | | |
| Date | 07/03/2022 | Scale @ A3 | N/A | Drawn | KM | | | | | | | | | | | | | | | | | | | | | | | | | | | | | | | | | | | | | | | | | | | | | | | | | | | | | | | | | | | | | | | | | | | | | | | | | | | | | | | | | | | | | | | | | | | | | | | | | | | |
| Project Code | BCIDC | Originator Code | ARP | Checked | JK | | | | | | | | | | | | | | | | | | | | | | | | | | | | | | | | | | | | | | | | | | | | | | | | | | | | | | | | | | | | | | | | | | | | | | | | | | | | | | | | | | | | | | | | | | | | | | | | | | | |
| | | OMS Code | 268401-00 | Approved | NH | | | | | | | | | | | | | | | | | | | | | | | | | | | | | | | | | | | | | | | | | | | | | | | | | | | | | | | | | | | | | | | | | | | | | | | | | | | | | | | | | | | | | | | | | | | | | | | | | | | |
| Programme Title | | | | | | | | | | | | | | | | | | | | | | | | | | | | | | | | | | | | | | | | | | | | | | | | | | | | | | | | | | | | | | | | | | | | | | | | | | | | | | | | | | | | | | | | | | | | | | | | | | | | | | | | |
| BUSCONNECTS DUBLIN | | | | | | | | | | | | | | | | | | | | | | | | | | | | | | | | | | | | | | | | | | | | | | | | | | | | | | | | | | | | | | | | | | | | | | | | | | | | | | | | | | | | | | | | | | | | | | | | | | | | | | | | |
| CORE BUS CORRIDORS INFRASTRUCTURE WORKS | | | | | | | | | | | | | | | | | | | | | | | | | | | | | | | | | | | | | | | | | | | | | | | | | | | | | | | | | | | | | | | | | | | | | | | | | | | | | | | | | | | | | | | | | | | | | | | | | | | | | | | | |
| Drawing Title | | | | | | | | | | | | | | | | | | | | | | | | | | | | | | | | | | | | | | | | | | | | | | | | | | | | | | | | | | | | | | | | | | | | | | | | | | | | | | | | | | | | | | | | | | | | | | | | | | | | | | | | |
| Belfield / Blackrock to City Centre | | | | | | | | | | | | | | | | | | | | | | | | | | | | | | | | | | | | | | | | | | | | | | | | | | | | | | | | | | | | | | | | | | | | | | | | | | | | | | | | | | | | | | | | | | | | | | | | | | | | | | | | |
| Figure 17.2.5.4 | | | | | | | | | | | | | | | | | | | | | | | | | | | | | | | | | | | | | | | | | | | | | | | | | | | | | | | | | | | | | | | | | | | | | | | | | | | | | | | | | | | | | | | | | | | | | | | | | | | | | | | | |
| Photomontage View 5 As Proposed | | | | | | | | | | | | | | | | | | | | | | | | | | | | | | | | | | | | | | | | | | | | | | | | | | | | | | | | | | | | | | | | | | | | | | | | | | | | | | | | | | | | | | | | | | | | | | | | | | | | | | | | |
| View from Rock Road at Trimleston Avenue | | | | | | | | | | | | | | | | | | | | | | | | | | | | | | | | | | | | | | | | | | | | | | | | | | | | | | | | | | | | | | | | | | | | | | | | | | | | | | | | | | | | | | | | | | | | | | | | | | | | | | | | |
| Drawing File Reference: | BCIDC-ARP-M3_LA-1415_XX_00-DR-LL-0021 | | | | | | | | | | | | | | | | | | | | | | | | | | | | | | | | | | | | | | | | | | | | | | | | | | | | | | | | | | | | | | | | | | | | | | | | | | | | | | | | | | | | | | | | | | | | | | | | | | | | | | | |
| Sheet Number | 21 of 89 | | | | | | | | | | | | | | | | | | | | | | | | | | | | | | | | | | | | | | | | | | | | | | | | | | | | | | | | | | | | | | | | | | | | | | | | | | | | | | | | | | | | | | | | | | | | | | | | | | | | | | | |
| Status | A | | | | | | | | | | | | | | | | | | | | | | | | | | | | | | | | | | | | | | | | | | | | | | | | | | | | | | | | | | | | | | | | | | | | | | | | | | | | | | | | | | | | | | | | | | | | | | | | | | | | | | | |
| Rev | L03 | | | | | | | | | | | | | | | | | | | | | | | | | | | | | | | | | | | | | | | | | | | | | | | | | | | | | | | | | | | | | | | | | | | | | | | | | | | | | | | | | | | | | | | | | | | | | | | | | | | | | | | |



< 73.7° / 24mm | < 65.5° / 28mm | < 54.4° / 35mm | < 39.6° / 50mm | < 28.8° / 70mm | ANGLE OF VISION / LENS FOCAL LENGTH | 70mm / 28.8° > | 50mm / 39.6° > | 35mm / 54.4° > | 28mm / 65.5° > | 24mm / 73.7° >

Date and Time of baseline photograph: 09 Sep 2020 13:06

| <p>Disclaimer:</p> <p>a. © National Transport Authority (NTA) 2021. This drawing is confidential and the copyright in it is owned by NTA. This drawing must not be either loaned, copied or otherwise reproduced in whole or in part or used for any purpose without the prior permission of NTA.</p> <p>b. This drawing is to be used for the design element identified in the titlebox. Other information shown is to be considered indicative only. The drawing is to be read in conjunction with all other relevant design drawings.</p> <p>c. O.S. data used for plans are printed under © Ordnance Survey Ireland Government of Ireland. All rights reserved. Licence Number 2021/OSI_NMA_180 National Transport Authority. All elevations are in metres and relate to OSI Geoid Model (OSGM15) Mean Head. All Co-ordinates are in Irish Transverse Mercator Grid (ITM) as defined by OSI active local GPS station.</p> <p>d. Information concerning the position of apparatus shown on this drawing is based on drawings supplied by the utility owners and/or the utility works contractor, whilst every care has been taken in the preparation of this drawing, positions should be taken as approximate and are intended for general guidance only and no representation is made by the NTA as to the accuracy, completeness, sufficiency or otherwise of this drawing and the position of the apparatus. The information contained herein does not purport to be comprehensive or final as the apparatus is subject to being altered and/or superseded. Recipients should not rely on this information. Any liabilities are hereby expressly disclaimed.</p> <p>e. The information contained herein has been provided by the NTA but does not purport to be comprehensive or final. Recipients should not rely on the information. Neither the NTA nor any of its directors, officers, employees, agents, stakeholders or advisers make any representation or warranty as to, or accept any liability or responsibility in relation to, the adequacy, accuracy, reasonableness or completeness of the information provided as part of this document or any matter on which the information is based (including but not limited to loss or damage arising as a result of reliance by recipients on the information or any part of it. Any liabilities are hereby expressly disclaimed.</p> | | | | <table border="1"> <thead> <tr> <th>Rev</th> <th>Date</th> <th>Dm</th> <th>Chk'd</th> <th>App'd</th> <th>Description</th> </tr> </thead> <tbody> <tr> <td>L00</td> <td>15/06/2021</td> <td>BP</td> <td>JK</td> <td></td> <td>Draft Issue</td> </tr> <tr> <td>L01</td> <td>21/07/2021</td> <td>KM</td> <td>JK</td> <td></td> <td>Draft Issue</td> </tr> <tr> <td>L02</td> <td>12/01/2022</td> <td>KM</td> <td>JK</td> <td></td> <td>Draft Issue</td> </tr> <tr> <td>L03</td> <td>03/02/2022</td> <td>KM</td> <td>JK</td> <td></td> <td>Draft Issue</td> </tr> <tr> <td>L04</td> <td>03/03/2022</td> <td>KM</td> <td>JK</td> <td></td> <td>Draft Issue</td> </tr> <tr> <td>L05</td> <td>04/03/2022</td> <td>KM</td> <td>JK</td> <td></td> <td>Draft Issue</td> </tr> <tr> <td>L06</td> <td>07/03/2022</td> <td>KM</td> <td>JK</td> <td></td> <td>Final Issue</td> </tr> </tbody> </table> | | Rev | Date | Dm | Chk'd | App'd | Description | L00 | 15/06/2021 | BP | JK | | Draft Issue | L01 | 21/07/2021 | KM | JK | | Draft Issue | L02 | 12/01/2022 | KM | JK | | Draft Issue | L03 | 03/02/2022 | KM | JK | | Draft Issue | L04 | 03/03/2022 | KM | JK | | Draft Issue | L05 | 04/03/2022 | KM | JK | | Draft Issue | L06 | 07/03/2022 | KM | JK | | Final Issue | <p>Client</p> | | <p>Consultant</p> | | | <p>Programme Title</p> <p>BUSCONNECTS DUBLIN</p> <p>CORE BUS CORRIDORS INFRASTRUCTURE WORKS</p> | | | |
|---|------------|-----------------------------------|-------|---|-------------|-----------------------------------|------|---|-------|---------------------------|-------------|--|------------|------------------------|----|-----------------------|-------------|-----|------------|----|----|--|-------------|-----|------------|----|----|--|-------------|-----|------------|----|----|--|-------------|-----|------------|----|----|--|-------------|-----|------------|----|----|--|-------------|-----|------------|----|----|--|-------------|---------------|--|-------------------|--|--|---|--|--|--|
| Rev | Date | Dm | Chk'd | App'd | Description | | | | | | | | | | | | | | | | | | | | | | | | | | | | | | | | | | | | | | | | | | | | | | | | | | | | | | | | | |
| L00 | 15/06/2021 | BP | JK | | Draft Issue | | | | | | | | | | | | | | | | | | | | | | | | | | | | | | | | | | | | | | | | | | | | | | | | | | | | | | | | | |
| L01 | 21/07/2021 | KM | JK | | Draft Issue | | | | | | | | | | | | | | | | | | | | | | | | | | | | | | | | | | | | | | | | | | | | | | | | | | | | | | | | | |
| L02 | 12/01/2022 | KM | JK | | Draft Issue | | | | | | | | | | | | | | | | | | | | | | | | | | | | | | | | | | | | | | | | | | | | | | | | | | | | | | | | | |
| L03 | 03/02/2022 | KM | JK | | Draft Issue | | | | | | | | | | | | | | | | | | | | | | | | | | | | | | | | | | | | | | | | | | | | | | | | | | | | | | | | | |
| L04 | 03/03/2022 | KM | JK | | Draft Issue | | | | | | | | | | | | | | | | | | | | | | | | | | | | | | | | | | | | | | | | | | | | | | | | | | | | | | | | | |
| L05 | 04/03/2022 | KM | JK | | Draft Issue | | | | | | | | | | | | | | | | | | | | | | | | | | | | | | | | | | | | | | | | | | | | | | | | | | | | | | | | | |
| L06 | 07/03/2022 | KM | JK | | Final Issue | | | | | | | | | | | | | | | | | | | | | | | | | | | | | | | | | | | | | | | | | | | | | | | | | | | | | | | | | |
| | | <p>Date</p> <p>07/03/2022</p> | | <p>Scale @ A3</p> <p>N/A</p> | | <p>Drawn</p> <p>KM</p> | | <p>Checked</p> <p>JK</p> | | <p>Approved</p> <p>NH</p> | | <p>Drawing Title</p> <p>Belfield / Blackrock to City Centre</p> <p>Figure 17.2.6.1</p> <p>Photomontage View 6 As Existing</p> <p>View from Merrion Road at Strand Road</p> | | | | | | | | | | | | | | | | | | | | | | | | | | | | | | | | | | | | | | | | | | | | | | | | | | |
| | | <p>Project Code:</p> <p>BCIDC</p> | | <p>Originator Code:</p> <p>ARP</p> | | <p>OMS Code:</p> <p>268401-00</p> | | <p>Drawing File Reference:</p> <p>BCIDC-ARP-M3_LA-1415_XX_00-DR-LL-0022</p> | | | | <p>Sheet Number</p> <p>22 of 89</p> | | <p>Status</p> <p>A</p> | | <p>Rev</p> <p>L00</p> | | | | | | | | | | | | | | | | | | | | | | | | | | | | | | | | | | | | | | | | | | | | | | |



< 73.7° / 24mm | < 65.5° / 28mm | < 54.4° / 35mm | < 39.6° / 50mm | < 28.8° / 70mm | ANGLE OF VISION / LENS FOCAL LENGTH | 70mm / 28.8° > | 50mm / 39.6° > | 35mm / 54.4° > | 28mm / 65.5° > | 24mm / 73.7° >

Date and Time of baseline photograph: 09 Sep 2020 13:06

| <p>Disclaimer:</p> <p>a. © National Transport Authority (NTA) 2021. This drawing is confidential and the copyright in it is owned by NTA. This drawing must not be either loaned, copied or otherwise reproduced in whole or in part or used for any purpose without the prior permission of NTA.</p> <p>b. This drawing is to be used for the design element identified in the title box. Other information shown is to be considered indicative only. The drawing is to be read in conjunction with all other relevant design drawings.</p> <p>c. O.S. data used for plans are printed under © Ordnance Survey Ireland Government of Ireland. All rights reserved. Licence Number 2021/OSI_NMA_180 National Transport Authority. All elevations are in metres and relate to OSI Geoid Model (OSGM15) Mean Head. All Co-ordinates are in Irish Transverse Mercator Grid (ITM) as defined by OSI active local GPS station.</p> <p>d. Information concerning the position of apparatus shown on this drawing is based on drawings supplied by the utility owners and/or the utility works contractor, whilst every care has been taken in the preparation of this drawing, positions should be taken as approximate and are intended for general guidance only and no representation is made by the NTA as to the accuracy, completeness, sufficiency or otherwise of this drawing and the position of the apparatus. The information contained herein does not purport to be comprehensive or final as the apparatus is subject to being altered and/or superseded. Recipients should not rely on this information. Any liabilities are hereby expressly disclaimed.</p> <p>e. The information contained herein has been provided by the NTA but does not purport to be comprehensive or final. Recipients should not rely on the information. Neither the NTA nor any of its directors, officers, employees, agents, stakeholders or advisers make any representation or warranty as to, or accept any liability or responsibility in relation to, the adequacy, accuracy, reasonableness or completeness of the information provided as part of this document or any matter on which the information is based (including but not limited to loss or damage arising as a result of reliance by recipients on the information or any part of it. Any liabilities are hereby expressly disclaimed.</p> | | | | <table border="1"> <thead> <tr> <th>Rev</th> <th>Date</th> <th>Dm</th> <th>Chk'd</th> <th>App'd</th> <th>Description</th> </tr> </thead> <tbody> <tr> <td>L00</td> <td>15/06/2021</td> <td>BP</td> <td>JK</td> <td></td> <td>Draft Issue</td> </tr> <tr> <td>L01</td> <td>21/07/2021</td> <td>KM</td> <td>JK</td> <td></td> <td>Draft Issue</td> </tr> <tr> <td>L02</td> <td>12/01/2022</td> <td>KM</td> <td>JK</td> <td></td> <td>Draft Issue</td> </tr> <tr> <td>L03</td> <td>03/02/2022</td> <td>KM</td> <td>JK</td> <td></td> <td>Draft Issue</td> </tr> <tr> <td>L04</td> <td>03/03/2022</td> <td>KM</td> <td>JK</td> <td></td> <td>Draft Issue</td> </tr> <tr> <td>L05</td> <td>04/03/2022</td> <td>KM</td> <td>JK</td> <td></td> <td>Draft Issue</td> </tr> <tr> <td>L06</td> <td>07/03/2022</td> <td>KM</td> <td>JK</td> <td></td> <td>Final Issue</td> </tr> </tbody> </table> | Rev | Date | Dm | Chk'd | App'd | Description | L00 | 15/06/2021 | BP | JK | | Draft Issue | L01 | 21/07/2021 | KM | JK | | Draft Issue | L02 | 12/01/2022 | KM | JK | | Draft Issue | L03 | 03/02/2022 | KM | JK | | Draft Issue | L04 | 03/03/2022 | KM | JK | | Draft Issue | L05 | 04/03/2022 | KM | JK | | Draft Issue | L06 | 07/03/2022 | KM | JK | | Final Issue | <p>Client</p> | <p>Consultant</p> | <p>Programme Title</p> <p>BUSCONNECTS DUBLIN CORE BUS CORRIDORS INFRASTRUCTURE WORKS</p> |
|--|------------|----|-------|---|-------------|---|------------------|-----------------|-------|-------------|-----|------------|----|----|--|-------------|-----|------------|----|----|--|-------------|-----|------------|----|----|--|-------------|-----|------------|----|----|--|-------------|-----|------------|----|----|--|-------------|-----|------------|----|----|--|-------------|-----|------------|----|----|--|-------------|---------------|-------------------|--|
| Rev | Date | Dm | Chk'd | App'd | Description | | | | | | | | | | | | | | | | | | | | | | | | | | | | | | | | | | | | | | | | | | | | | | | | | | |
| L00 | 15/06/2021 | BP | JK | | Draft Issue | | | | | | | | | | | | | | | | | | | | | | | | | | | | | | | | | | | | | | | | | | | | | | | | | | |
| L01 | 21/07/2021 | KM | JK | | Draft Issue | | | | | | | | | | | | | | | | | | | | | | | | | | | | | | | | | | | | | | | | | | | | | | | | | | |
| L02 | 12/01/2022 | KM | JK | | Draft Issue | | | | | | | | | | | | | | | | | | | | | | | | | | | | | | | | | | | | | | | | | | | | | | | | | | |
| L03 | 03/02/2022 | KM | JK | | Draft Issue | | | | | | | | | | | | | | | | | | | | | | | | | | | | | | | | | | | | | | | | | | | | | | | | | | |
| L04 | 03/03/2022 | KM | JK | | Draft Issue | | | | | | | | | | | | | | | | | | | | | | | | | | | | | | | | | | | | | | | | | | | | | | | | | | |
| L05 | 04/03/2022 | KM | JK | | Draft Issue | | | | | | | | | | | | | | | | | | | | | | | | | | | | | | | | | | | | | | | | | | | | | | | | | | |
| L06 | 07/03/2022 | KM | JK | | Final Issue | | | | | | | | | | | | | | | | | | | | | | | | | | | | | | | | | | | | | | | | | | | | | | | | | | |
| <p>Date: 07/03/2022 Scale @ A3: N/A Drawn: KM Checked: JK Approved: NH</p> <p>Project Code: BCIDC Originator Code: ARP OMS Code: 268401-00</p> | | | | | | <p>Drawing Title</p> <p>Belfield / Blackrock to City Centre Figure 17.2.6.2 Photomontage View 6 As Proposed View from Merrion Road at Strand Road</p> | | | | | | | | | | | | | | | | | | | | | | | | | | | | | | | | | | | | | | | | | | | | | | | | | |
| <p>Drawing File Reference: BCIDC-ARP-M3_LA-1415_XX_00-DR-LL-0023</p> | | | | | | <p>Sheet Number: 23 of 89</p> | <p>Status: A</p> | <p>Rev: L03</p> | | | | | | | | | | | | | | | | | | | | | | | | | | | | | | | | | | | | | | | | | | | | | | | |



< 39.6° / 50mm | < 28.8° / 70mm | ANGLE OF VISION / LENS FOCAL LENGTH | 70mm / 28.8° > | 50mm / 39.6° >

Date and Time of baseline photograph: 09 Sep 2020 13:06

| <p>Disclaimer:</p> <p>a. © National Transport Authority (NTA) 2021. This drawing is confidential and the copyright in it is owned by NTA. This drawing must not be either loaned, copied or otherwise reproduced in whole or in part or used for any purpose without the prior permission of NTA.</p> <p>b. This drawing is to be used for the design element identified in the titlebox. Other information shown is to be considered indicative only. The drawing is to be read in conjunction with all other relevant design drawings.</p> <p>c. O.S. data used for plans are printed under © Ordnance Survey Ireland Government of Ireland. All rights reserved. Licence Number 2021/OSI_NMA_180 National Transport Authority. All elevations are in metres and relate to OSI Geoid Model (OSGM15) Mean Head. All Co-ordinates are in Irish Transverse Mercator Grid (ITM) as defined by OSI active local GPS station.</p> <p>d. Information concerning the position of apparatus shown on this drawing is based on drawings supplied by the utility owners and/or the utility works contractor, whilst every care has been taken in the preparation of this drawing, positions should be taken as approximate and are intended for general guidance only and no representation is made by the NTA as to the accuracy, completeness, sufficiency or otherwise of this drawing and the position of the apparatus. The information contained herein does not purport to be comprehensive or final as the apparatus is subject to being altered and/or superseded. Recipients should not rely on this information. Any liabilities are hereby expressly disclaimed.</p> <p>e. The information contained herein has been provided by the NTA but does not purport to be comprehensive or final. Recipients should not rely on the information. Neither the NTA nor any of its directors, officers, employees, agents, stakeholders or advisers make any representation or warranty as to, or accept any liability or responsibility in relation to, the adequacy, accuracy, reasonableness or completeness of the information provided as part of this document or any matter on which the information is based (including but not limited to loss or damage arising as a result of reliance by recipients on the information or any part of it. Any liabilities are hereby expressly disclaimed.</p> | | | | <table border="1"> <thead> <tr> <th>Rev</th> <th>Date</th> <th>Dm</th> <th>Chk'd</th> <th>App'd</th> <th>Description</th> </tr> </thead> <tbody> <tr> <td>L00</td> <td>15/06/2021</td> <td>BP</td> <td>JK</td> <td></td> <td>Draft Issue</td> </tr> <tr> <td>L01</td> <td>21/07/2021</td> <td>KM</td> <td>JK</td> <td></td> <td>Draft Issue</td> </tr> <tr> <td>L02</td> <td>12/01/2022</td> <td>KM</td> <td>JK</td> <td></td> <td>Draft Issue</td> </tr> <tr> <td>L03</td> <td>03/02/2022</td> <td>KM</td> <td>JK</td> <td></td> <td>Draft Issue</td> </tr> <tr> <td>L04</td> <td>03/03/2022</td> <td>KM</td> <td>JK</td> <td></td> <td>Draft Issue</td> </tr> <tr> <td>L05</td> <td>04/03/2022</td> <td>KM</td> <td>JK</td> <td></td> <td>Draft Issue</td> </tr> <tr> <td>L06</td> <td>07/03/2022</td> <td>KM</td> <td>JK</td> <td></td> <td>Final Issue</td> </tr> </tbody> </table> | | Rev | Date | Dm | Chk'd | App'd | Description | L00 | 15/06/2021 | BP | JK | | Draft Issue | L01 | 21/07/2021 | KM | JK | | Draft Issue | L02 | 12/01/2022 | KM | JK | | Draft Issue | L03 | 03/02/2022 | KM | JK | | Draft Issue | L04 | 03/03/2022 | KM | JK | | Draft Issue | L05 | 04/03/2022 | KM | JK | | Draft Issue | L06 | 07/03/2022 | KM | JK | | Final Issue | <p>Client</p> | | <p>Consultant</p> | | | <p>Programme Title</p> <p>BUSCONNECTS DUBLIN</p> <p>CORE BUS CORRIDORS INFRASTRUCTURE WORKS</p> | | | | |
|---|------------|-----------------------------------|-------|---|-------------|-----------------------------------|------|--------------------------|---|-------------------------------------|-------------|---|------------|-----------------------|----|--|-------------|-----|------------|----|----|--|-------------|-----|------------|----|----|--|-------------|-----|------------|----|----|--|-------------|-----|------------|----|----|--|-------------|-----|------------|----|----|--|-------------|-----|------------|----|----|--|-------------|---------------|--|-------------------|--|--|---|--|--|--|--|
| Rev | Date | Dm | Chk'd | App'd | Description | | | | | | | | | | | | | | | | | | | | | | | | | | | | | | | | | | | | | | | | | | | | | | | | | | | | | | | | | | |
| L00 | 15/06/2021 | BP | JK | | Draft Issue | | | | | | | | | | | | | | | | | | | | | | | | | | | | | | | | | | | | | | | | | | | | | | | | | | | | | | | | | | |
| L01 | 21/07/2021 | KM | JK | | Draft Issue | | | | | | | | | | | | | | | | | | | | | | | | | | | | | | | | | | | | | | | | | | | | | | | | | | | | | | | | | | |
| L02 | 12/01/2022 | KM | JK | | Draft Issue | | | | | | | | | | | | | | | | | | | | | | | | | | | | | | | | | | | | | | | | | | | | | | | | | | | | | | | | | | |
| L03 | 03/02/2022 | KM | JK | | Draft Issue | | | | | | | | | | | | | | | | | | | | | | | | | | | | | | | | | | | | | | | | | | | | | | | | | | | | | | | | | | |
| L04 | 03/03/2022 | KM | JK | | Draft Issue | | | | | | | | | | | | | | | | | | | | | | | | | | | | | | | | | | | | | | | | | | | | | | | | | | | | | | | | | | |
| L05 | 04/03/2022 | KM | JK | | Draft Issue | | | | | | | | | | | | | | | | | | | | | | | | | | | | | | | | | | | | | | | | | | | | | | | | | | | | | | | | | | |
| L06 | 07/03/2022 | KM | JK | | Final Issue | | | | | | | | | | | | | | | | | | | | | | | | | | | | | | | | | | | | | | | | | | | | | | | | | | | | | | | | | | |
| | | <p>Date</p> <p>07/03/2022</p> | | <p>Scale @ A3</p> <p>N/A</p> | | <p>Drawn</p> <p>KM</p> | | <p>Checked</p> <p>JK</p> | | <p>Approved</p> <p>NH</p> | | <p>Drawing Title</p> <p>Belfield / Blackrock to City Centre Figure 17.2.6.3 Photomontage View 6 As Existing View from Merrion Road at Strand Road</p> | | | | | | | | | | | | | | | | | | | | | | | | | | | | | | | | | | | | | | | | | | | | | | | | | | | |
| | | <p>Project Code:</p> <p>BCIDC</p> | | <p>Originator Code:</p> <p>ARP</p> | | <p>O/S Code:</p> <p>268401-00</p> | | | <p>Drawing File Reference:</p> <p>BCIDC-ARP-M3_LA-1415_XX_00-DR-LL-0024</p> | | | | | | | | | | | | | | | | | | | | | | | | | | | | | | | | | | | | | | | | | | | | | | | | | | | | | | |
| | | | | | | | | | | <p>Sheet Number</p> <p>24 of 89</p> | | <p>Status</p> <p>A</p> | | <p>Rev</p> <p>L00</p> | | | | | | | | | | | | | | | | | | | | | | | | | | | | | | | | | | | | | | | | | | | | | | | | | |



< 39.6° / 50mm | < 28.8° / 70mm | ANGLE OF VISION / LENS FOCAL LENGTH | 70mm / 28.8° > | 50mm / 39.6° >

Date and Time of baseline photograph: 09 Sep 2020 13:06

| <p>Disclaimer:</p> <p>a. © National Transport Authority (NTA) 2021. This drawing is confidential and the copyright in it is owned by NTA. This drawing must not be either loaned, copied or otherwise reproduced in whole or in part or used for any purpose without the prior permission of NTA.</p> <p>b. This drawing is to be used for the design element identified in the title box. Other information shown is to be considered indicative only. The drawing is to be read in conjunction with all other relevant design drawings.</p> <p>c. O.S. data used for plans are printed under © Ordnance Survey Ireland Government of Ireland. All rights reserved. Licence Number 2021/OSI_NMA_180 National Transport Authority. All elevations are in metres and relate to OSI Geoid Model (OSGM15) Mean Head. All Co-ordinates are in Irish Transverse Mercator Grid (ITM) as defined by OSI active local GPS station.</p> <p>d. Information concerning the position of apparatus shown on this drawing is based on drawings supplied by the utility owners and/or the utility works contractor, whilst every care has been taken in the preparation of this drawing, positions should be taken as approximate and are intended for general guidance only and no representation is made by the NTA as to the accuracy, completeness, sufficiency or otherwise of this drawing and the position of the apparatus. The information contained herein does not purport to be comprehensive or final as the apparatus is subject to being altered and/or superseded. Recipients should not rely on this information. Any liabilities are hereby expressly disclaimed.</p> <p>e. The information contained herein has been provided by the NTA but does not purport to be comprehensive or final. Recipients should not rely on the information. Neither the NTA nor any of its directors, officers, employees, agents, stakeholders or advisers make any representation or warranty as to, or accept any liability or responsibility in relation to, the adequacy, accuracy, reasonableness or completeness of the information provided as part of this document or any matter on which the information is based (including but not limited to loss or damage arising as a result of reliance by recipients on the information or any part of it. Any liabilities are hereby expressly disclaimed.</p> | | | | <table border="1"> <thead> <tr> <th>Rev</th> <th>Date</th> <th>Dm</th> <th>Chk'd</th> <th>App'd</th> <th>Description</th> </tr> </thead> <tbody> <tr> <td>L00</td> <td>15/06/2021</td> <td>BP</td> <td>JK</td> <td></td> <td>Draft Issue</td> </tr> <tr> <td>L01</td> <td>21/07/2021</td> <td>KM</td> <td>JK</td> <td></td> <td>Draft Issue</td> </tr> <tr> <td>L02</td> <td>12/01/2022</td> <td>KM</td> <td>JK</td> <td></td> <td>Draft Issue</td> </tr> <tr> <td>L03</td> <td>03/02/2022</td> <td>KM</td> <td>JK</td> <td></td> <td>Draft Issue</td> </tr> <tr> <td>L04</td> <td>03/03/2022</td> <td>KM</td> <td>JK</td> <td></td> <td>Draft Issue</td> </tr> <tr> <td>L05</td> <td>04/03/2022</td> <td>KM</td> <td>JK</td> <td></td> <td>Draft Issue</td> </tr> <tr> <td>L06</td> <td>07/03/2022</td> <td>KM</td> <td>JK</td> <td></td> <td>Final Issue</td> </tr> </tbody> </table> | Rev | Date | Dm | Chk'd | App'd | Description | L00 | 15/06/2021 | BP | JK | | Draft Issue | L01 | 21/07/2021 | KM | JK | | Draft Issue | L02 | 12/01/2022 | KM | JK | | Draft Issue | L03 | 03/02/2022 | KM | JK | | Draft Issue | L04 | 03/03/2022 | KM | JK | | Draft Issue | L05 | 04/03/2022 | KM | JK | | Draft Issue | L06 | 07/03/2022 | KM | JK | | Final Issue | <p>Client</p> | <p>Consultant</p> | <p>Programme Title</p> <p>BUSCONNECTS DUBLIN CORE BUS CORRIDORS INFRASTRUCTURE WORKS</p> |
|--|------------|----|-------|---|-------------|---|------------------|-----------------|-------|-------------|-----|------------|----|----|--|-------------|-----|------------|----|----|--|-------------|-----|------------|----|----|--|-------------|-----|------------|----|----|--|-------------|-----|------------|----|----|--|-------------|-----|------------|----|----|--|-------------|-----|------------|----|----|--|-------------|---------------|-------------------|--|
| Rev | Date | Dm | Chk'd | App'd | Description | | | | | | | | | | | | | | | | | | | | | | | | | | | | | | | | | | | | | | | | | | | | | | | | | | |
| L00 | 15/06/2021 | BP | JK | | Draft Issue | | | | | | | | | | | | | | | | | | | | | | | | | | | | | | | | | | | | | | | | | | | | | | | | | | |
| L01 | 21/07/2021 | KM | JK | | Draft Issue | | | | | | | | | | | | | | | | | | | | | | | | | | | | | | | | | | | | | | | | | | | | | | | | | | |
| L02 | 12/01/2022 | KM | JK | | Draft Issue | | | | | | | | | | | | | | | | | | | | | | | | | | | | | | | | | | | | | | | | | | | | | | | | | | |
| L03 | 03/02/2022 | KM | JK | | Draft Issue | | | | | | | | | | | | | | | | | | | | | | | | | | | | | | | | | | | | | | | | | | | | | | | | | | |
| L04 | 03/03/2022 | KM | JK | | Draft Issue | | | | | | | | | | | | | | | | | | | | | | | | | | | | | | | | | | | | | | | | | | | | | | | | | | |
| L05 | 04/03/2022 | KM | JK | | Draft Issue | | | | | | | | | | | | | | | | | | | | | | | | | | | | | | | | | | | | | | | | | | | | | | | | | | |
| L06 | 07/03/2022 | KM | JK | | Final Issue | | | | | | | | | | | | | | | | | | | | | | | | | | | | | | | | | | | | | | | | | | | | | | | | | | |
| <p>Date: 07/03/2022 Scale @ A3: N/A Drawn: KM Checked: JK Approved: NH</p> <p>Project Code: BCIDC Originator Code: ARP OMS Code: 268401-00</p> | | | | | | <p>Drawing Title</p> <p>Belfield / Blackrock to City Centre Figure 17.2.6.4 Photomontage View 6 As Proposed View from Merrion Road at Strand Road</p> | | | | | | | | | | | | | | | | | | | | | | | | | | | | | | | | | | | | | | | | | | | | | | | | | |
| <p>Drawing File Reference: BCIDC-ARP-M3_LA-1415_XX_00-DR-LL-0025</p> | | | | | | <p>Sheet Number: 25 of 89</p> | <p>Status: A</p> | <p>Rev: L03</p> | | | | | | | | | | | | | | | | | | | | | | | | | | | | | | | | | | | | | | | | | | | | | | | |



< 73.7° / 24mm | < 65.5° / 28mm | < 54.4° / 35mm | < 39.6° / 50mm | < 28.8° / 70mm | ANGLE OF VISION / LENS FOCAL LENGTH | 70mm / 28.8° > | 50mm / 39.6° > | 35mm / 54.4° > | 28mm / 65.5° > | 24mm / 73.7° >

Date and Time of baseline photograph: 09 Sep 2020 13:13

| <p>Disclaimer:</p> <p>a. © National Transport Authority (NTA) 2021. This drawing is confidential and the copyright in it is owned by NTA. This drawing must not be either loaned, copied or otherwise reproduced in whole or in part or used for any purpose without the prior permission of NTA.</p> <p>b. This drawing is to be used for the design element identified in the titlebox. Other information shown is to be considered indicative only. The drawing is to be read in conjunction with all other relevant design drawings.</p> <p>c. O.S. data used for plans are printed under © Ordnance Survey Ireland Government of Ireland. All rights reserved. Licence Number 2021/OSI_NMA_180 National Transport Authority. All elevations are in metres and relate to OSI Geoid Model (OSGM15) Mean Head. All Co-ordinates are in Irish Transverse Mercator Grid (ITM) as defined by OSI active local GPS station.</p> <p>d. Information concerning the position of apparatus shown on this drawing is based on drawings supplied by the utility owners and/or the utility works contractor, whilst every care has been taken in the preparation of this drawing, positions should be taken as approximate and are intended for general guidance only and no representation is made by the NTA as to the accuracy, completeness, sufficiency or otherwise of this drawing and the position of the apparatus. The information contained herein does not purport to be comprehensive or final as the apparatus is subject to being altered and/or superseded. Recipients should not rely on this information. Any liabilities are hereby expressly disclaimed.</p> <p>e. The information contained herein has been provided by the NTA but does not purport to be comprehensive or final. Recipients should not rely on the information. Neither the NTA nor any of its directors, officers, employees, agents, stakeholders or advisers make any representation or warranty as to, or accept any liability or responsibility in relation to, the adequacy, accuracy, reasonableness or completeness of the information provided as part of this document or any matter on which the information is based (including but not limited to loss or damage arising as a result of reliance by recipients on the information or any part of it. Any liabilities are hereby expressly disclaimed.</p> | | | | <table border="1"> <thead> <tr> <th>Rev</th> <th>Date</th> <th>Dm</th> <th>Chk'd</th> <th>App'd</th> <th>Description</th> </tr> </thead> <tbody> <tr> <td>L00</td> <td>15/06/2021</td> <td>BP</td> <td>JK</td> <td></td> <td>Draft Issue</td> </tr> <tr> <td>L01</td> <td>21/07/2021</td> <td>KM</td> <td>JK</td> <td></td> <td>Draft Issue</td> </tr> <tr> <td>L02</td> <td>12/01/2022</td> <td>KM</td> <td>JK</td> <td></td> <td>Draft Issue</td> </tr> <tr> <td>L03</td> <td>03/02/2022</td> <td>KM</td> <td>JK</td> <td></td> <td>Draft Issue</td> </tr> <tr> <td>L04</td> <td>03/03/2022</td> <td>KM</td> <td>JK</td> <td></td> <td>Draft Issue</td> </tr> <tr> <td>L05</td> <td>04/03/2022</td> <td>KM</td> <td>JK</td> <td></td> <td>Draft Issue</td> </tr> <tr> <td>L06</td> <td>07/03/2022</td> <td>KM</td> <td>JK</td> <td></td> <td>Final Issue</td> </tr> </tbody> </table> | Rev | Date | Dm | Chk'd | App'd | Description | L00 | 15/06/2021 | BP | JK | | Draft Issue | L01 | 21/07/2021 | KM | JK | | Draft Issue | L02 | 12/01/2022 | KM | JK | | Draft Issue | L03 | 03/02/2022 | KM | JK | | Draft Issue | L04 | 03/03/2022 | KM | JK | | Draft Issue | L05 | 04/03/2022 | KM | JK | | Draft Issue | L06 | 07/03/2022 | KM | JK | | Final Issue | <p>Client</p> | <p>Consultant</p> | <p>Programme Title</p> <p>BUSCONNECTS DUBLIN CORE BUS CORRIDORS INFRASTRUCTURE WORKS</p> |
|---|------------|----|-------|---|-------------|---|------------------|-----------------|-------|-------------|-----|------------|----|----|--|-------------|-----|------------|----|----|--|-------------|-----|------------|----|----|--|-------------|-----|------------|----|----|--|-------------|-----|------------|----|----|--|-------------|-----|------------|----|----|--|-------------|-----|------------|----|----|--|-------------|---------------|-------------------|--|
| Rev | Date | Dm | Chk'd | App'd | Description | | | | | | | | | | | | | | | | | | | | | | | | | | | | | | | | | | | | | | | | | | | | | | | | | | |
| L00 | 15/06/2021 | BP | JK | | Draft Issue | | | | | | | | | | | | | | | | | | | | | | | | | | | | | | | | | | | | | | | | | | | | | | | | | | |
| L01 | 21/07/2021 | KM | JK | | Draft Issue | | | | | | | | | | | | | | | | | | | | | | | | | | | | | | | | | | | | | | | | | | | | | | | | | | |
| L02 | 12/01/2022 | KM | JK | | Draft Issue | | | | | | | | | | | | | | | | | | | | | | | | | | | | | | | | | | | | | | | | | | | | | | | | | | |
| L03 | 03/02/2022 | KM | JK | | Draft Issue | | | | | | | | | | | | | | | | | | | | | | | | | | | | | | | | | | | | | | | | | | | | | | | | | | |
| L04 | 03/03/2022 | KM | JK | | Draft Issue | | | | | | | | | | | | | | | | | | | | | | | | | | | | | | | | | | | | | | | | | | | | | | | | | | |
| L05 | 04/03/2022 | KM | JK | | Draft Issue | | | | | | | | | | | | | | | | | | | | | | | | | | | | | | | | | | | | | | | | | | | | | | | | | | |
| L06 | 07/03/2022 | KM | JK | | Final Issue | | | | | | | | | | | | | | | | | | | | | | | | | | | | | | | | | | | | | | | | | | | | | | | | | | |
| <p>Date: 07/03/2022 Scale @ A3: N/A Drawn: KM Checked: JK Approved: NH</p> <p>Project Code: BCIDC Originator Code: ARP OMS Code: 268401-00</p> | | | | | | <p>Drawing Title</p> <p>Belfield / Blackrock to City Centre Figure 17.2.7.1 Photomontage View 7 As Existing View from Merrion Road at Elm Court</p> | | | | | | | | | | | | | | | | | | | | | | | | | | | | | | | | | | | | | | | | | | | | | | | | | |
| <p>Drawing File Reference: BCIDC-ARP-M3_LA-1415_XX_00-DR-LL-0026</p> | | | | | | <p>Sheet Number: 26 of 89</p> | <p>Status: A</p> | <p>Rev: L00</p> | | | | | | | | | | | | | | | | | | | | | | | | | | | | | | | | | | | | | | | | | | | | | | | |



< 73.7° / 24mm | < 65.5° / 28mm | < 54.4° / 35mm | < 39.6° / 50mm | < 28.8° / 70mm | ANGLE OF VISION / LENS FOCAL LENGTH | 70mm / 28.8° > | 50mm / 39.6° > | 35mm / 54.4° > | 28mm / 65.5° > | 24mm / 73.7° >

Date and Time of baseline photograph: 09 Sep 2020 13:13

| <p>Disclaimer:</p> <p>a. © National Transport Authority (NTA) 2021. This drawing is confidential and the copyright in it is owned by NTA. This drawing must not be either loaned, copied or otherwise reproduced in whole or in part or used for any purpose without the prior permission of NTA.</p> <p>b. This drawing is to be used for the design element identified in the title box. Other information shown is to be considered indicative only. The drawing is to be read in conjunction with all other relevant design drawings.</p> <p>c. O.S. data used for plans are printed under © Ordnance Survey Ireland Government of Ireland. All rights reserved. Licence Number 2021/OSI_NMA_180 National Transport Authority. All elevations are in metres and relate to OSI Geoid Model (OSGM15) Mean Head. All Co-ordinates are in Irish Transverse Mercator Grid (ITM) as defined by OSI active local GPS station.</p> <p>d. Information concerning the position of apparatus shown on this drawing is based on drawings supplied by the utility owners and/or the utility works contractor, whilst every care has been taken in the preparation of this drawing, positions should be taken as approximate and are intended for general guidance only and no representation is made by the NTA as to the accuracy, completeness, sufficiency or otherwise of this drawing and the position of the apparatus. The information contained herein does not purport to be comprehensive or final as the apparatus is subject to being altered and/or superseded. Recipients should not rely on this information. Any liabilities are hereby expressly disclaimed.</p> <p>e. The information contained herein has been provided by the NTA but does not purport to be comprehensive or final. Recipients should not rely on the information. Neither the NTA nor any of its directors, officers, employees, agents, stakeholders or advisers make any representation or warranty as to, or accept any liability or responsibility in relation to, the adequacy, accuracy, reasonableness or completeness of the information provided as part of this document or any matter on which the information is based (including but not limited to loss or damage arising as a result of reliance by recipients on the information or any part of it. Any liabilities are hereby expressly disclaimed.</p> | | | | <table border="1"> <thead> <tr> <th>Rev</th> <th>Date</th> <th>Dm</th> <th>Chk'd</th> <th>App'd</th> <th>Description</th> </tr> </thead> <tbody> <tr> <td>L00</td> <td>15/06/2021</td> <td>BP</td> <td>JK</td> <td></td> <td>Draft Issue</td> </tr> <tr> <td>L01</td> <td>21/07/2021</td> <td>KM</td> <td>JK</td> <td></td> <td>Draft Issue</td> </tr> <tr> <td>L02</td> <td>12/01/2022</td> <td>KM</td> <td>JK</td> <td></td> <td>Draft Issue</td> </tr> <tr> <td>L03</td> <td>03/02/2022</td> <td>KM</td> <td>JK</td> <td></td> <td>Draft Issue</td> </tr> <tr> <td>L04</td> <td>03/03/2022</td> <td>KM</td> <td>JK</td> <td></td> <td>Draft Issue</td> </tr> <tr> <td>L05</td> <td>04/03/2022</td> <td>KM</td> <td>JK</td> <td></td> <td>Draft Issue</td> </tr> <tr> <td>L06</td> <td>07/03/2022</td> <td>KM</td> <td>JK</td> <td></td> <td>Final Issue</td> </tr> </tbody> </table> | | Rev | Date | Dm | Chk'd | App'd | Description | L00 | 15/06/2021 | BP | JK | | Draft Issue | L01 | 21/07/2021 | KM | JK | | Draft Issue | L02 | 12/01/2022 | KM | JK | | Draft Issue | L03 | 03/02/2022 | KM | JK | | Draft Issue | L04 | 03/03/2022 | KM | JK | | Draft Issue | L05 | 04/03/2022 | KM | JK | | Draft Issue | L06 | 07/03/2022 | KM | JK | | Final Issue | <p>Client</p> | | <p>Consultant</p> | | | <p>Programme Title</p> <p>BUSCONNECTS DUBLIN</p> <p>CORE BUS CORRIDORS INFRASTRUCTURE WORKS</p> | | | | |
|--|------------|-----------------------------------|-------|---|-------------|-----------------------------------|------|--------------------------|---|---------------------------|-------------|---|------------|-------------------------------------|------------------------|-----------------------|-------------|-----|------------|----|----|--|-------------|-----|------------|----|----|--|-------------|-----|------------|----|----|--|-------------|-----|------------|----|----|--|-------------|-----|------------|----|----|--|-------------|-----|------------|----|----|--|-------------|---------------|--|-------------------|--|--|---|--|--|--|--|
| Rev | Date | Dm | Chk'd | App'd | Description | | | | | | | | | | | | | | | | | | | | | | | | | | | | | | | | | | | | | | | | | | | | | | | | | | | | | | | | | | |
| L00 | 15/06/2021 | BP | JK | | Draft Issue | | | | | | | | | | | | | | | | | | | | | | | | | | | | | | | | | | | | | | | | | | | | | | | | | | | | | | | | | | |
| L01 | 21/07/2021 | KM | JK | | Draft Issue | | | | | | | | | | | | | | | | | | | | | | | | | | | | | | | | | | | | | | | | | | | | | | | | | | | | | | | | | | |
| L02 | 12/01/2022 | KM | JK | | Draft Issue | | | | | | | | | | | | | | | | | | | | | | | | | | | | | | | | | | | | | | | | | | | | | | | | | | | | | | | | | | |
| L03 | 03/02/2022 | KM | JK | | Draft Issue | | | | | | | | | | | | | | | | | | | | | | | | | | | | | | | | | | | | | | | | | | | | | | | | | | | | | | | | | | |
| L04 | 03/03/2022 | KM | JK | | Draft Issue | | | | | | | | | | | | | | | | | | | | | | | | | | | | | | | | | | | | | | | | | | | | | | | | | | | | | | | | | | |
| L05 | 04/03/2022 | KM | JK | | Draft Issue | | | | | | | | | | | | | | | | | | | | | | | | | | | | | | | | | | | | | | | | | | | | | | | | | | | | | | | | | | |
| L06 | 07/03/2022 | KM | JK | | Final Issue | | | | | | | | | | | | | | | | | | | | | | | | | | | | | | | | | | | | | | | | | | | | | | | | | | | | | | | | | | |
| | | <p>Date</p> <p>07/03/2022</p> | | <p>Scale @ A3</p> <p>N/A</p> | | <p>Drawn</p> <p>KM</p> | | <p>Checked</p> <p>JK</p> | | <p>Approved</p> <p>NH</p> | | <p>Drawing Title</p> <p>Belfield / Blackrock to City Centre Figure 17.2.7.2 Photomontage View 7 As Proposed View from Merrion Road at Elm Court</p> | | | | | | | | | | | | | | | | | | | | | | | | | | | | | | | | | | | | | | | | | | | | | | | | | | | |
| | | <p>Project Code:</p> <p>BCIDC</p> | | <p>Originator Code:</p> <p>ARP</p> | | <p>O/S Code:</p> <p>268401-00</p> | | | <p>Drawing File Reference:</p> <p>BCIDC-ARP-M3_LA-1415_XX_00-DR-LL-0027</p> | | | | | <p>Sheet Number</p> <p>27 of 89</p> | <p>Status</p> <p>A</p> | <p>Rev</p> <p>L03</p> | | | | | | | | | | | | | | | | | | | | | | | | | | | | | | | | | | | | | | | | | | | | | | | |



< 39.6° / 50mm | < 28.8° / 70mm | ANGLE OF VISION / LENS FOCAL LENGTH | 70mm / 28.8° > | 50mm / 39.6° >

Date and Time of baseline photograph: 09 Sep 2020 13:13

| <p>Disclaimer:</p> <p>a. © National Transport Authority (NTA) 2021. This drawing is confidential and the copyright in it is owned by NTA. This drawing must not be either loaned, copied or otherwise reproduced in whole or in part or used for any purpose without the prior permission of NTA.</p> <p>b. This drawing is to be used for the design element identified in the title box. Other information shown is to be considered indicative only. The drawing is to be read in conjunction with all other relevant design drawings.</p> <p>c. O.S. data used for plans are printed under © Ordnance Survey Ireland Government of Ireland. All rights reserved. Licence Number 2021/OSI_NMA_180 National Transport Authority. All elevations are in metres and relate to OSI Geoid Model (OSGM15) Mean Head. All Co-ordinates are in Irish Transverse Mercator Grid (ITM) as defined by OSI active local GPS station.</p> <p>d. Information concerning the position of apparatus shown on this drawing is based on drawings supplied by the utility owners and/or the utility works contractor, whilst every care has been taken in the preparation of this drawing, positions should be taken as approximate and are intended for general guidance only and no representation is made by the NTA as to the accuracy, completeness, sufficiency or otherwise of this drawing and the position of the apparatus. The information contained herein does not purport to be comprehensive or final as the apparatus is subject to being altered and/or superseded. Recipients should not rely on this information. Any liabilities are hereby expressly disclaimed.</p> <p>e. The information contained herein has been provided by the NTA but does not purport to be comprehensive or final. Recipients should not rely on the information. Neither the NTA nor any of its directors, officers, employees, agents, stakeholders or advisers make any representation or warranty as to, or accept any liability or responsibility in relation to, the adequacy, accuracy, reasonableness or completeness of the information provided as part of this document or any matter on which the information is based (including but not limited to loss or damage arising as a result of reliance by recipients on the information or any part of it. Any liabilities are hereby expressly disclaimed.</p> | | | | <table border="1"> <thead> <tr> <th>Rev</th> <th>Date</th> <th>Dm</th> <th>Chk'd</th> <th>App'd</th> <th>Description</th> </tr> </thead> <tbody> <tr> <td>L00</td> <td>15/06/2021</td> <td>BP</td> <td>JK</td> <td></td> <td>Draft Issue</td> </tr> <tr> <td>L01</td> <td>21/07/2021</td> <td>KM</td> <td>JK</td> <td></td> <td>Draft Issue</td> </tr> <tr> <td>L02</td> <td>12/01/2022</td> <td>KM</td> <td>JK</td> <td></td> <td>Draft Issue</td> </tr> <tr> <td>L03</td> <td>03/02/2022</td> <td>KM</td> <td>JK</td> <td></td> <td>Draft Issue</td> </tr> <tr> <td>L04</td> <td>03/03/2022</td> <td>KM</td> <td>JK</td> <td></td> <td>Draft Issue</td> </tr> <tr> <td>L05</td> <td>04/03/2022</td> <td>KM</td> <td>JK</td> <td></td> <td>Draft Issue</td> </tr> <tr> <td>L06</td> <td>07/03/2022</td> <td>KM</td> <td>JK</td> <td></td> <td>Final Issue</td> </tr> </tbody> </table> | Rev | Date | Dm | Chk'd | App'd | Description | L00 | 15/06/2021 | BP | JK | | Draft Issue | L01 | 21/07/2021 | KM | JK | | Draft Issue | L02 | 12/01/2022 | KM | JK | | Draft Issue | L03 | 03/02/2022 | KM | JK | | Draft Issue | L04 | 03/03/2022 | KM | JK | | Draft Issue | L05 | 04/03/2022 | KM | JK | | Draft Issue | L06 | 07/03/2022 | KM | JK | | Final Issue | <p>Client</p> | <p>Consultant</p> | <p>Programme Title</p> <p>BUSCONNECTS DUBLIN CORE BUS CORRIDORS INFRASTRUCTURE WORKS</p> |
|--|------------|----|-------|---|-------------|---|------------------|-----------------|-------|-------------|-----|------------|----|----|--|-------------|-----|------------|----|----|--|-------------|-----|------------|----|----|--|-------------|-----|------------|----|----|--|-------------|-----|------------|----|----|--|-------------|-----|------------|----|----|--|-------------|-----|------------|----|----|--|-------------|---------------|-------------------|--|
| Rev | Date | Dm | Chk'd | App'd | Description | | | | | | | | | | | | | | | | | | | | | | | | | | | | | | | | | | | | | | | | | | | | | | | | | | |
| L00 | 15/06/2021 | BP | JK | | Draft Issue | | | | | | | | | | | | | | | | | | | | | | | | | | | | | | | | | | | | | | | | | | | | | | | | | | |
| L01 | 21/07/2021 | KM | JK | | Draft Issue | | | | | | | | | | | | | | | | | | | | | | | | | | | | | | | | | | | | | | | | | | | | | | | | | | |
| L02 | 12/01/2022 | KM | JK | | Draft Issue | | | | | | | | | | | | | | | | | | | | | | | | | | | | | | | | | | | | | | | | | | | | | | | | | | |
| L03 | 03/02/2022 | KM | JK | | Draft Issue | | | | | | | | | | | | | | | | | | | | | | | | | | | | | | | | | | | | | | | | | | | | | | | | | | |
| L04 | 03/03/2022 | KM | JK | | Draft Issue | | | | | | | | | | | | | | | | | | | | | | | | | | | | | | | | | | | | | | | | | | | | | | | | | | |
| L05 | 04/03/2022 | KM | JK | | Draft Issue | | | | | | | | | | | | | | | | | | | | | | | | | | | | | | | | | | | | | | | | | | | | | | | | | | |
| L06 | 07/03/2022 | KM | JK | | Final Issue | | | | | | | | | | | | | | | | | | | | | | | | | | | | | | | | | | | | | | | | | | | | | | | | | | |
| <p>Date: 07/03/2022 Scale @ A3: N/A Drawn: KM Checked: JK Approved: NH</p> <p>Project Code: BCIDC Originator Code: ARP OMS Code: 268401-00</p> | | | | | | <p>Drawing Title</p> <p>Belfield / Blackrock to City Centre Figure 17.2.7.3 Photomontage View 7 As Existing View from Merrion Road at Elm Court</p> | | | | | | | | | | | | | | | | | | | | | | | | | | | | | | | | | | | | | | | | | | | | | | | | | |
| <p>Drawing File Reference: BCIDC-ARP-M3_LA-1415_XX_00-DR-LL-0028</p> | | | | | | <p>Sheet Number: 28 of 89</p> | <p>Status: A</p> | <p>Rev: L00</p> | | | | | | | | | | | | | | | | | | | | | | | | | | | | | | | | | | | | | | | | | | | | | | | |



< 39.6° / 50mm | < 28.8° / 70mm | ANGLE OF VISION / LENS FOCAL LENGTH | 70mm / 28.8° > | 50mm / 39.6° >

Date and Time of baseline photograph: 09 Sep 2020 13:13

| | | | | | | | | | | | | | | | | |
|---|------------|------------|------------|------------------|-------------|-------|-------------|---------------|-------------------|-----------|----------|--|---------------------------------------|--|--|--|
| <p>Disclaimer:</p> <p>a. © National Transport Authority (NTA) 2021. This drawing is confidential and the copyright in it is owned by NTA. This drawing must not be either loaned, copied or otherwise reproduced in whole or in part or used for any purpose without the prior permission of NTA.</p> <p>b. This drawing is to be used for the design element identified in the titlebox. Other information shown is to be considered indicative only. The drawing is to be read in conjunction with all other relevant design drawings.</p> <p>c. O.S. data used for plans are printed under © Ordnance Survey Ireland Government of Ireland. All rights reserved. Licence Number 2021/OSI_NMA_180 National Transport Authority. All elevations are in metres and relate to OSI Geoid Model (OSGM15) Mean Head. All Co-ordinates are in Irish Transverse Mercator Grid (ITM) as defined by OSI active local GPS station.</p> <p>d. Information concerning the position of apparatus shown on this drawing is based on drawings supplied by the utility owners and/or the utility works contractor, whilst every care has been taken in the preparation of this drawing, positions should be taken as approximate and are intended for general guidance only and no representation is made by the NTA as to the accuracy, completeness, sufficiency or otherwise of this drawing and the position of the apparatus. The information contained herein does not purport to be comprehensive or final as the apparatus is subject to being altered and/or superseded. Recipients should not rely on this information. Any liabilities are hereby expressly disclaimed.</p> <p>e. The information contained herein has been provided by the NTA but does not purport to be comprehensive or final. Recipients should not rely on the information. Neither the NTA nor any of its directors, officers, employees, agents, stakeholders or advisers make any representation or warranty as to, or accept any liability or responsibility in relation to, the adequacy, accuracy, reasonableness or completeness of the information provided as part of this document or any matter on which the information is based (including but not limited to loss or damage arising as a result of reliance by recipients on the information or any part of it. Any liabilities are hereby expressly disclaimed.</p> | | Rev | Date | Dm | Chk'd | App'd | Description | <p>Client</p> | <p>Consultant</p> | | | <p>Programme Title</p> <p>BUSCONNECTS DUBLIN CORE BUS CORRIDORS INFRASTRUCTURE WORKS</p> <p>Drawing Title</p> <p>Belfield / Blackrock to City Centre Figure 17.2.7.4 Photomontage View 7 As Proposed View from Merrion Road at Elm Court</p> | | | | |
| | | L00 | 15/06/2021 | BP | JK | | Draft Issue | | | | | | | | | |
| | | L01 | 21/07/2021 | KM | JK | | Draft Issue | | | | | | | | | |
| | | L02 | 12/01/2022 | KM | JK | | Draft Issue | | | | | | | | | |
| | | L03 | 03/02/2022 | KM | JK | | Draft Issue | | | | | | | | | |
| | | L04 | 03/03/2022 | KM | JK | | Draft Issue | | | | | | | | | |
| L05 | 04/03/2022 | KM | JK | | Draft Issue | | | | | | | | | | | |
| L06 | 07/03/2022 | KM | JK | | Final Issue | | | | | | | | | | | |
| Date | | 07/03/2022 | | Scale @ A3 | N/A | | Drawn | KM | Checked | JK | Approved | NH | | | | |
| Project Code: | | BCIDC | | Originator Code: | | ARP | | OMS Code: | | 268401-00 | | Drawing File Reference: | BCIDC-ARP-M3_LA-1415_XX_00-DR-LL-0029 | | | |
| Sheet Number | | 29 of 89 | | Status | | A | | Rev | | L03 | | | | | | |



< 73.7° / 24mm | < 65.5° / 28mm | < 54.4° / 35mm | < 39.6° / 50mm | < 28.8° / 70mm | ANGLE OF VISION / LENS FOCAL LENGTH | 70mm / 28.8° > | 50mm / 39.6° > | 35mm / 54.4° > | 28mm / 65.5° > | 24mm / 73.7° >

Date and Time of baseline photograph: 09 Sep 2020 14:16

| <p>Disclaimer:</p> <p>a. © National Transport Authority (NTA) 2021. This drawing is confidential and the copyright in it is owned by NTA. This drawing must not be either loaned, copied or otherwise reproduced in whole or in part or used for any purpose without the prior permission of NTA.</p> <p>b. This drawing is to be used for the design element identified in the titlebox. Other information shown is to be considered indicative only. The drawing is to be read in conjunction with all other relevant design drawings.</p> <p>c. O.S. data used for plans are printed under © Ordnance Survey Ireland Government of Ireland. All rights reserved. Licence Number 2021/OSI_NMA_180 National Transport Authority. All elevations are in metres and relate to OSI Geoid Model (OSGM15) Mean Head. All Co-ordinates are in Irish Transverse Mercator Grid (ITM) as defined by OSI active local GPS station.</p> <p>d. Information concerning the position of apparatus shown on this drawing is based on drawings supplied by the utility owners and/or the utility works contractor, whilst every care has been taken in the preparation of this drawing, positions should be taken as approximate and are intended for general guidance only and no representation is made by the NTA as to the accuracy, completeness, sufficiency or otherwise of this drawing and the position of the apparatus. The information contained herein does not purport to be comprehensive or final as the apparatus is subject to being altered and/or superseded. Recipients should not rely on this information. Any liabilities are hereby expressly disclaimed.</p> <p>e. The information contained herein has been provided by the NTA but does not purport to be comprehensive or final. Recipients should not rely on the information. Neither the NTA nor any of its directors, officers, employees, agents, stakeholders or advisers make any representation or warranty as to, or accept any liability or responsibility in relation to, the adequacy, accuracy, reasonableness or completeness of the information provided as part of this document or any matter on which the information is based (including but not limited to loss or damage arising as a result of reliance by recipients on the information or any part of it. Any liabilities are hereby expressly disclaimed.</p> | | | | <table border="1"> <thead> <tr> <th>Rev</th> <th>Date</th> <th>Dm</th> <th>Chk'd</th> <th>App'd</th> <th>Description</th> </tr> </thead> <tbody> <tr> <td>L00</td> <td>15/06/2021</td> <td>BP</td> <td>JK</td> <td></td> <td>Draft Issue</td> </tr> <tr> <td>L01</td> <td>21/07/2021</td> <td>KM</td> <td>JK</td> <td></td> <td>Draft Issue</td> </tr> <tr> <td>L02</td> <td>12/01/2022</td> <td>KM</td> <td>JK</td> <td></td> <td>Draft Issue</td> </tr> <tr> <td>L03</td> <td>03/02/2022</td> <td>KM</td> <td>JK</td> <td></td> <td>Draft Issue</td> </tr> <tr> <td>L04</td> <td>03/03/2022</td> <td>KM</td> <td>JK</td> <td></td> <td>Draft Issue</td> </tr> <tr> <td>L05</td> <td>04/03/2022</td> <td>KM</td> <td>JK</td> <td></td> <td>Draft Issue</td> </tr> <tr> <td>L06</td> <td>07/03/2022</td> <td>KM</td> <td>JK</td> <td></td> <td>Final Issue</td> </tr> </tbody> </table> | Rev | Date | Dm | Chk'd | App'd | Description | L00 | 15/06/2021 | BP | JK | | Draft Issue | L01 | 21/07/2021 | KM | JK | | Draft Issue | L02 | 12/01/2022 | KM | JK | | Draft Issue | L03 | 03/02/2022 | KM | JK | | Draft Issue | L04 | 03/03/2022 | KM | JK | | Draft Issue | L05 | 04/03/2022 | KM | JK | | Draft Issue | L06 | 07/03/2022 | KM | JK | | Final Issue | <p>Client</p> | <p>Consultant</p> | <p>Programme Title</p> <p>BUSCONNECTS DUBLIN</p> <p>CORE BUS CORRIDORS INFRASTRUCTURE WORKS</p> |
|---|------------|----|-------|---|-------------|---|------------------|-----------------|-------|-------------|-----|------------|----|----|--|-------------|-----|------------|----|----|--|-------------|-----|------------|----|----|--|-------------|-----|------------|----|----|--|-------------|-----|------------|----|----|--|-------------|-----|------------|----|----|--|-------------|-----|------------|----|----|--|-------------|---------------|-------------------|---|
| Rev | Date | Dm | Chk'd | App'd | Description | | | | | | | | | | | | | | | | | | | | | | | | | | | | | | | | | | | | | | | | | | | | | | | | | | |
| L00 | 15/06/2021 | BP | JK | | Draft Issue | | | | | | | | | | | | | | | | | | | | | | | | | | | | | | | | | | | | | | | | | | | | | | | | | | |
| L01 | 21/07/2021 | KM | JK | | Draft Issue | | | | | | | | | | | | | | | | | | | | | | | | | | | | | | | | | | | | | | | | | | | | | | | | | | |
| L02 | 12/01/2022 | KM | JK | | Draft Issue | | | | | | | | | | | | | | | | | | | | | | | | | | | | | | | | | | | | | | | | | | | | | | | | | | |
| L03 | 03/02/2022 | KM | JK | | Draft Issue | | | | | | | | | | | | | | | | | | | | | | | | | | | | | | | | | | | | | | | | | | | | | | | | | | |
| L04 | 03/03/2022 | KM | JK | | Draft Issue | | | | | | | | | | | | | | | | | | | | | | | | | | | | | | | | | | | | | | | | | | | | | | | | | | |
| L05 | 04/03/2022 | KM | JK | | Draft Issue | | | | | | | | | | | | | | | | | | | | | | | | | | | | | | | | | | | | | | | | | | | | | | | | | | |
| L06 | 07/03/2022 | KM | JK | | Final Issue | | | | | | | | | | | | | | | | | | | | | | | | | | | | | | | | | | | | | | | | | | | | | | | | | | |
| <p>Date: 07/03/2022 Scale @ A3: N/A Drawn: KM Checked: JK Approved: NH</p> <p>Project Code: BCIDC Originator Code: ARP OMS Code: 268401-00</p> | | | | | | <p>Drawing Title</p> <p>Belfield / Blackrock to City Centre Figure 17.2.8.1 Photomontage View 8 As Existing View from Merrion Road at Merrion View Avenue</p> | | | | | | | | | | | | | | | | | | | | | | | | | | | | | | | | | | | | | | | | | | | | | | | | | |
| <p>Drawing File Reference: BCIDC-ARP-M3_LA-1415_XX_00-DR-LL-0030</p> | | | | | | <p>Sheet Number: 30 of 89</p> | <p>Status: A</p> | <p>Rev: L00</p> | | | | | | | | | | | | | | | | | | | | | | | | | | | | | | | | | | | | | | | | | | | | | | | |



< 73.7° / 24mm | < 65.5° / 28mm | < 54.4° / 35mm | < 39.6° / 50mm | < 28.8° / 70mm | ANGLE OF VISION / LENS FOCAL LENGTH | 70mm / 28.8° > | 50mm / 39.6° > | 35mm / 54.4° > | 28mm / 65.5° > | 24mm / 73.7° >

Date and Time of baseline photograph: 09 Sep 2020 14:16

| <p>Disclaimer:</p> <p>a. © National Transport Authority (NTA) 2021. This drawing is confidential and the copyright in it is owned by NTA. This drawing must not be either loaned, copied or otherwise reproduced in whole or in part or used for any purpose without the prior permission of NTA.</p> <p>b. This drawing is to be used for the design element identified in the title box. Other information shown is to be considered indicative only. The drawing is to be read in conjunction with all other relevant design drawings.</p> <p>c. O.S. data used for plans are printed under © Ordnance Survey Ireland Government of Ireland. All rights reserved. Licence Number 2021/OSI_NMA_180 National Transport Authority. All elevations are in metres and relate to OSI Geoid Model (OSGM15) Mean Head. All Co-ordinates are in Irish Transverse Mercator Grid (ITM) as defined by OSI active local GPS station.</p> <p>d. Information concerning the position of apparatus shown on this drawing is based on drawings supplied by the utility owners and/or the utility works contractor, whilst every care has been taken in the preparation of this drawing, positions should be taken as approximate and are intended for general guidance only and no representation is made by the NTA as to the accuracy, completeness, sufficiency or otherwise of this drawing and the position of the apparatus. The information contained herein does not purport to be comprehensive or final as the apparatus is subject to being altered and/or superseded. Recipients should not rely on this information. Any liabilities are hereby expressly disclaimed.</p> <p>e. The information contained herein has been provided by the NTA but does not purport to be comprehensive or final. Recipients should not rely on the information. Neither the NTA nor any of its directors, officers, employees, agents, stakeholders or advisers make any representation or warranty as to, or accept any liability or responsibility in relation to, the adequacy, accuracy, reasonableness or completeness of the information provided as part of this document or any matter on which the information is based (including but not limited to loss or damage arising as a result of reliance by recipients on the information or any part of it. Any liabilities are hereby expressly disclaimed.</p> | | | | <table border="1"> <thead> <tr> <th>Rev</th> <th>Date</th> <th>Dm</th> <th>Chk'd</th> <th>App'd</th> <th>Description</th> </tr> </thead> <tbody> <tr> <td>L00</td> <td>15/06/2021</td> <td>BP</td> <td>JK</td> <td></td> <td>Draft Issue</td> </tr> <tr> <td>L01</td> <td>21/07/2021</td> <td>KM</td> <td>JK</td> <td></td> <td>Draft Issue</td> </tr> <tr> <td>L02</td> <td>12/01/2022</td> <td>KM</td> <td>JK</td> <td></td> <td>Draft Issue</td> </tr> <tr> <td>L03</td> <td>03/02/2022</td> <td>KM</td> <td>JK</td> <td></td> <td>Draft Issue</td> </tr> <tr> <td>L04</td> <td>03/03/2022</td> <td>KM</td> <td>JK</td> <td></td> <td>Draft Issue</td> </tr> <tr> <td>L05</td> <td>04/03/2022</td> <td>KM</td> <td>JK</td> <td></td> <td>Draft Issue</td> </tr> <tr> <td>L06</td> <td>07/03/2022</td> <td>KM</td> <td>JK</td> <td></td> <td>Final Issue</td> </tr> </tbody> </table> | Rev | Date | Dm | Chk'd | App'd | Description | L00 | 15/06/2021 | BP | JK | | Draft Issue | L01 | 21/07/2021 | KM | JK | | Draft Issue | L02 | 12/01/2022 | KM | JK | | Draft Issue | L03 | 03/02/2022 | KM | JK | | Draft Issue | L04 | 03/03/2022 | KM | JK | | Draft Issue | L05 | 04/03/2022 | KM | JK | | Draft Issue | L06 | 07/03/2022 | KM | JK | | Final Issue | <table border="1"> <tr> <td colspan="2"> </td> <td colspan="3"> </td> </tr> <tr> <td>Date</td> <td>07/03/2022</td> <td>Scale @ A3</td> <td>N/A</td> <td>Drawn</td> <td>KM</td> </tr> <tr> <td>Project Code</td> <td>BCIDC</td> <td>Originator Code</td> <td>ARP</td> <td>Checked</td> <td>JK</td> </tr> <tr> <td></td> <td></td> <td>OMS Code</td> <td>268401-00</td> <td>Approved</td> <td>NH</td> </tr> </table> | | | | | | Date | 07/03/2022 | Scale @ A3 | N/A | Drawn | KM | Project Code | BCIDC | Originator Code | ARP | Checked | JK | | | OMS Code | 268401-00 | Approved | NH | <table border="1"> <tr> <td colspan="2"> Programme Title BUSCONNECTS DUBLIN CORE BUS CORRIDORS INFRASTRUCTURE WORKS </td> </tr> <tr> <td colspan="2"> Drawing Title Bellfield / Blackrock to City Centre Figure 17.2.8.2 Photomontage View 8 As Proposed View from Merrion Road at Merrion View Avenue </td> </tr> <tr> <td>Drawing File Reference:</td> <td>BCIDC-ARP-M3_LA-1415_XX_00-DR-LL-0031</td> </tr> <tr> <td>Sheet Number</td> <td>31 of 89</td> </tr> <tr> <td>Status</td> <td>A</td> </tr> <tr> <td>Rev</td> <td>L03</td> </tr> </table> | Programme Title BUSCONNECTS DUBLIN CORE BUS CORRIDORS INFRASTRUCTURE WORKS | | Drawing Title Bellfield / Blackrock to City Centre Figure 17.2.8.2 Photomontage View 8 As Proposed View from Merrion Road at Merrion View Avenue | | Drawing File Reference: | BCIDC-ARP-M3_LA-1415_XX_00-DR-LL-0031 | Sheet Number | 31 of 89 | Status | A | Rev | L03 |
|--|---------------------------------------|-----------------|-----------|---|-------------|------|----|-------|-------|-------------|-----|------------|----|----|--|-------------|-----|------------|----|----|--|-------------|-----|------------|----|----|--|-------------|-----|------------|----|----|--|-------------|-----|------------|----|----|--|-------------|-----|------------|----|----|--|-------------|-----|------------|----|----|--|-------------|--|--|--|--|--|--|------|------------|------------|-----|-------|----|--------------|-------|-----------------|-----|---------|----|--|--|----------|-----------|----------|----|--|---|--|---|--|-------------------------|---------------------------------------|--------------|----------|--------|---|-----|-----|
| Rev | Date | Dm | Chk'd | App'd | Description | | | | | | | | | | | | | | | | | | | | | | | | | | | | | | | | | | | | | | | | | | | | | | | | | | | | | | | | | | | | | | | | | | | | | | | | | | | | | | | | | | | | |
| L00 | 15/06/2021 | BP | JK | | Draft Issue | | | | | | | | | | | | | | | | | | | | | | | | | | | | | | | | | | | | | | | | | | | | | | | | | | | | | | | | | | | | | | | | | | | | | | | | | | | | | | | | | | | | |
| L01 | 21/07/2021 | KM | JK | | Draft Issue | | | | | | | | | | | | | | | | | | | | | | | | | | | | | | | | | | | | | | | | | | | | | | | | | | | | | | | | | | | | | | | | | | | | | | | | | | | | | | | | | | | | |
| L02 | 12/01/2022 | KM | JK | | Draft Issue | | | | | | | | | | | | | | | | | | | | | | | | | | | | | | | | | | | | | | | | | | | | | | | | | | | | | | | | | | | | | | | | | | | | | | | | | | | | | | | | | | | | |
| L03 | 03/02/2022 | KM | JK | | Draft Issue | | | | | | | | | | | | | | | | | | | | | | | | | | | | | | | | | | | | | | | | | | | | | | | | | | | | | | | | | | | | | | | | | | | | | | | | | | | | | | | | | | | | |
| L04 | 03/03/2022 | KM | JK | | Draft Issue | | | | | | | | | | | | | | | | | | | | | | | | | | | | | | | | | | | | | | | | | | | | | | | | | | | | | | | | | | | | | | | | | | | | | | | | | | | | | | | | | | | | |
| L05 | 04/03/2022 | KM | JK | | Draft Issue | | | | | | | | | | | | | | | | | | | | | | | | | | | | | | | | | | | | | | | | | | | | | | | | | | | | | | | | | | | | | | | | | | | | | | | | | | | | | | | | | | | | |
| L06 | 07/03/2022 | KM | JK | | Final Issue | | | | | | | | | | | | | | | | | | | | | | | | | | | | | | | | | | | | | | | | | | | | | | | | | | | | | | | | | | | | | | | | | | | | | | | | | | | | | | | | | | | | |
| | | | | | | | | | | | | | | | | | | | | | | | | | | | | | | | | | | | | | | | | | | | | | | | | | | | | | | | | | | | | | | | | | | | | | | | | | | | | | | | | | | | | | | | | | |
| Date | 07/03/2022 | Scale @ A3 | N/A | Drawn | KM | | | | | | | | | | | | | | | | | | | | | | | | | | | | | | | | | | | | | | | | | | | | | | | | | | | | | | | | | | | | | | | | | | | | | | | | | | | | | | | | | | | | |
| Project Code | BCIDC | Originator Code | ARP | Checked | JK | | | | | | | | | | | | | | | | | | | | | | | | | | | | | | | | | | | | | | | | | | | | | | | | | | | | | | | | | | | | | | | | | | | | | | | | | | | | | | | | | | | | |
| | | OMS Code | 268401-00 | Approved | NH | | | | | | | | | | | | | | | | | | | | | | | | | | | | | | | | | | | | | | | | | | | | | | | | | | | | | | | | | | | | | | | | | | | | | | | | | | | | | | | | | | | | |
| Programme Title BUSCONNECTS DUBLIN CORE BUS CORRIDORS INFRASTRUCTURE WORKS | | | | | | | | | | | | | | | | | | | | | | | | | | | | | | | | | | | | | | | | | | | | | | | | | | | | | | | | | | | | | | | | | | | | | | | | | | | | | | | | | | | | | | | | | |
| Drawing Title Bellfield / Blackrock to City Centre Figure 17.2.8.2 Photomontage View 8 As Proposed View from Merrion Road at Merrion View Avenue | | | | | | | | | | | | | | | | | | | | | | | | | | | | | | | | | | | | | | | | | | | | | | | | | | | | | | | | | | | | | | | | | | | | | | | | | | | | | | | | | | | | | | | | | |
| Drawing File Reference: | BCIDC-ARP-M3_LA-1415_XX_00-DR-LL-0031 | | | | | | | | | | | | | | | | | | | | | | | | | | | | | | | | | | | | | | | | | | | | | | | | | | | | | | | | | | | | | | | | | | | | | | | | | | | | | | | | | | | | | | | | |
| Sheet Number | 31 of 89 | | | | | | | | | | | | | | | | | | | | | | | | | | | | | | | | | | | | | | | | | | | | | | | | | | | | | | | | | | | | | | | | | | | | | | | | | | | | | | | | | | | | | | | | |
| Status | A | | | | | | | | | | | | | | | | | | | | | | | | | | | | | | | | | | | | | | | | | | | | | | | | | | | | | | | | | | | | | | | | | | | | | | | | | | | | | | | | | | | | | | | | |
| Rev | L03 | | | | | | | | | | | | | | | | | | | | | | | | | | | | | | | | | | | | | | | | | | | | | | | | | | | | | | | | | | | | | | | | | | | | | | | | | | | | | | | | | | | | | | | | |



< 39.6° / 50mm | < 28.8° / 70mm | ANGLE OF VISION / LENS FOCAL LENGTH | 70mm / 28.8° > | 50mm / 39.6° >

Date and Time of baseline photograph: 09 Sep 2020 14:16

| <p>Disclaimer:</p> <p>a. © National Transport Authority (NTA) 2021. This drawing is confidential and the copyright in it is owned by NTA. This drawing must not be either loaned, copied or otherwise reproduced in whole or in part or used for any purpose without the prior permission of NTA.</p> <p>b. This drawing is to be used for the design element identified in the titlebox. Other information shown is to be considered indicative only. The drawing is to be read in conjunction with all other relevant design drawings.</p> <p>c. O.S. data used for plans are printed under © Ordnance Survey Ireland Government of Ireland. All rights reserved. Licence Number 2021/OSI_NMA_180 National Transport Authority. All elevations are in metres and relate to OSI Geoid Model (OSGM15) Mean Head. All Co-ordinates are in Irish Transverse Mercator Grid (ITM) as defined by OSI active local GPS station.</p> <p>d. Information concerning the position of apparatus shown on this drawing is based on drawings supplied by the utility owners and/or the utility works contractor, whilst every care has been taken in the preparation of this drawing, positions should be taken as approximate and are intended for general guidance only and no representation is made by the NTA as to the accuracy, completeness, sufficiency or otherwise of this drawing and the position of the apparatus. The information contained herein does not purport to be comprehensive or final as the apparatus is subject to being altered and/or superseded. Recipients should not rely on this information. Any liabilities are hereby expressly disclaimed.</p> <p>e. The information contained herein has been provided by the NTA but does not purport to be comprehensive or final. Recipients should not rely on the information. Neither the NTA nor any of its directors, officers, employees, agents, stakeholders or advisers make any representation or warranty as to, or accept any liability or responsibility in relation to, the adequacy, accuracy, reasonableness or completeness of the information provided as part of this document or any matter on which the information is based (including but not limited to loss or damage arising as a result of reliance by recipients on the information or any part of it. Any liabilities are hereby expressly disclaimed.</p> | | | | <table border="1"> <thead> <tr> <th>Rev</th> <th>Date</th> <th>Dm</th> <th>Chk'd</th> <th>App'd</th> <th>Description</th> </tr> </thead> <tbody> <tr> <td>L00</td> <td>15/06/2021</td> <td>BP</td> <td>JK</td> <td></td> <td>Draft Issue</td> </tr> <tr> <td>L01</td> <td>21/07/2021</td> <td>KM</td> <td>JK</td> <td></td> <td>Draft Issue</td> </tr> <tr> <td>L02</td> <td>12/01/2022</td> <td>KM</td> <td>JK</td> <td></td> <td>Draft Issue</td> </tr> <tr> <td>L03</td> <td>03/02/2022</td> <td>KM</td> <td>JK</td> <td></td> <td>Draft Issue</td> </tr> <tr> <td>L04</td> <td>03/03/2022</td> <td>KM</td> <td>JK</td> <td></td> <td>Draft Issue</td> </tr> <tr> <td>L05</td> <td>04/03/2022</td> <td>KM</td> <td>JK</td> <td></td> <td>Draft Issue</td> </tr> <tr> <td>L06</td> <td>07/03/2022</td> <td>KM</td> <td>JK</td> <td></td> <td>Final Issue</td> </tr> </tbody> </table> | | Rev | Date | Dm | Chk'd | App'd | Description | L00 | 15/06/2021 | BP | JK | | Draft Issue | L01 | 21/07/2021 | KM | JK | | Draft Issue | L02 | 12/01/2022 | KM | JK | | Draft Issue | L03 | 03/02/2022 | KM | JK | | Draft Issue | L04 | 03/03/2022 | KM | JK | | Draft Issue | L05 | 04/03/2022 | KM | JK | | Draft Issue | L06 | 07/03/2022 | KM | JK | | Final Issue | <p>Client</p> | | <p>Consultant</p> | | | <p>Programme Title</p> <p>BUSCONNECTS DUBLIN</p> <p>CORE BUS CORRIDORS INFRASTRUCTURE WORKS</p> | | | |
|---|------------|-----------------------------------|-------|---|--------------------------|---|---|-------------------------------------|------------------------|-----------------------|-------------|-----|------------|----|----|--|-------------|-----|------------|----|----|--|-------------|-----|------------|----|----|--|-------------|-----|------------|----|----|--|-------------|-----|------------|----|----|--|-------------|-----|------------|----|----|--|-------------|-----|------------|----|----|--|-------------|---------------|--|-------------------|--|--|---|--|--|--|
| Rev | Date | Dm | Chk'd | App'd | Description | | | | | | | | | | | | | | | | | | | | | | | | | | | | | | | | | | | | | | | | | | | | | | | | | | | | | | | | | |
| L00 | 15/06/2021 | BP | JK | | Draft Issue | | | | | | | | | | | | | | | | | | | | | | | | | | | | | | | | | | | | | | | | | | | | | | | | | | | | | | | | | |
| L01 | 21/07/2021 | KM | JK | | Draft Issue | | | | | | | | | | | | | | | | | | | | | | | | | | | | | | | | | | | | | | | | | | | | | | | | | | | | | | | | | |
| L02 | 12/01/2022 | KM | JK | | Draft Issue | | | | | | | | | | | | | | | | | | | | | | | | | | | | | | | | | | | | | | | | | | | | | | | | | | | | | | | | | |
| L03 | 03/02/2022 | KM | JK | | Draft Issue | | | | | | | | | | | | | | | | | | | | | | | | | | | | | | | | | | | | | | | | | | | | | | | | | | | | | | | | | |
| L04 | 03/03/2022 | KM | JK | | Draft Issue | | | | | | | | | | | | | | | | | | | | | | | | | | | | | | | | | | | | | | | | | | | | | | | | | | | | | | | | | |
| L05 | 04/03/2022 | KM | JK | | Draft Issue | | | | | | | | | | | | | | | | | | | | | | | | | | | | | | | | | | | | | | | | | | | | | | | | | | | | | | | | | |
| L06 | 07/03/2022 | KM | JK | | Final Issue | | | | | | | | | | | | | | | | | | | | | | | | | | | | | | | | | | | | | | | | | | | | | | | | | | | | | | | | | |
| <p>Date</p> <p>07/03/2022</p> | | <p>Scale @ A3</p> <p>N/A</p> | | <p>Drawn</p> <p>KM</p> | <p>Checked</p> <p>JK</p> | <p>Approved</p> <p>NH</p> | <p>Drawing Title</p> <p>Belfield / Blackrock to City Centre Figure 17.2.8.3 Photomontage View 8 As Existing View from Merrion Road at Merrion View Avenue</p> | | | | | | | | | | | | | | | | | | | | | | | | | | | | | | | | | | | | | | | | | | | | | | | | | | | | | | | |
| <p>Project Code</p> <p>BCIDC</p> | | <p>Originator Code</p> <p>ARP</p> | | <p>O/S Code</p> <p>268401-00</p> | | <p>Drawing File Reference:</p> <p>BCIDC-ARP-M3_LA-1415_XX_00-DR-LL-0032</p> | | <p>Sheet Number</p> <p>32 of 89</p> | <p>Status</p> <p>A</p> | <p>Rev</p> <p>L00</p> | | | | | | | | | | | | | | | | | | | | | | | | | | | | | | | | | | | | | | | | | | | | | | | | | | | | |



< 39.6° / 50mm | < 28.8° / 70mm | ANGLE OF VISION / LENS FOCAL LENGTH | 70mm / 28.8° > | 50mm / 39.6° >

Date and Time of baseline photograph: 09 Sep 2020 14:16

| <p>Disclaimer:</p> <p>a. © National Transport Authority (NTA) 2021. This drawing is confidential and the copyright in it is owned by NTA. This drawing must not be either loaned, copied or otherwise reproduced in whole or in part or used for any purpose without the prior permission of NTA.</p> <p>b. This drawing is to be used for the design element identified in the titlebox. Other information shown is to be considered indicative only. The drawing is to be read in conjunction with all other relevant design drawings.</p> <p>c. O.S. data used for plans are printed under © Ordnance Survey Ireland Government of Ireland. All rights reserved. Licence Number 2021/OSI_NMA_180 National Transport Authority. All elevations are in metres and relate to OSI Geoid Model (OSGM15) Mean Head. All Co-ordinates are in Irish Transverse Mercator Grid (ITM) as defined by OSI active local GPS station.</p> <p>d. Information concerning the position of apparatus shown on this drawing is based on drawings supplied by the utility owners and/or the utility works contractor, whilst every care has been taken in the preparation of this drawing, positions should be taken as approximate and are intended for general guidance only and no representation is made by the NTA as to the accuracy, completeness, sufficiency or otherwise of this drawing and the position of the apparatus. The information contained herein does not purport to be comprehensive or final as the apparatus is subject to being altered and/or superseded. Recipients should not rely on this information. Any liabilities are hereby expressly disclaimed.</p> <p>e. The information contained herein has been provided by the NTA but does not purport to be comprehensive or final. Recipients should not rely on the information. Neither the NTA nor any of its directors, officers, employees, agents, stakeholders or advisers make any representation or warranty as to, or accept any liability or responsibility in relation to, the adequacy, accuracy, reasonableness or completeness of the information provided as part of this document or any matter on which the information is based (including but not limited to loss or damage arising as a result of reliance by recipients on the information or any part of it. Any liabilities are hereby expressly disclaimed.</p> | | | | <table border="1"> <thead> <tr> <th>Rev</th> <th>Date</th> <th>Dm</th> <th>Chk'd</th> <th>App'd</th> <th>Description</th> </tr> </thead> <tbody> <tr> <td>L00</td> <td>15/06/2021</td> <td>BP</td> <td>JK</td> <td></td> <td>Draft Issue</td> </tr> <tr> <td>L01</td> <td>21/07/2021</td> <td>KM</td> <td>JK</td> <td></td> <td>Draft Issue</td> </tr> <tr> <td>L02</td> <td>12/01/2022</td> <td>KM</td> <td>JK</td> <td></td> <td>Draft Issue</td> </tr> <tr> <td>L03</td> <td>03/02/2022</td> <td>KM</td> <td>JK</td> <td></td> <td>Draft Issue</td> </tr> <tr> <td>L04</td> <td>03/03/2022</td> <td>KM</td> <td>JK</td> <td></td> <td>Draft Issue</td> </tr> <tr> <td>L05</td> <td>04/03/2022</td> <td>KM</td> <td>JK</td> <td></td> <td>Draft Issue</td> </tr> <tr> <td>L06</td> <td>07/03/2022</td> <td>KM</td> <td>JK</td> <td></td> <td>Final Issue</td> </tr> </tbody> </table> | | Rev | Date | Dm | Chk'd | App'd | Description | L00 | 15/06/2021 | BP | JK | | Draft Issue | L01 | 21/07/2021 | KM | JK | | Draft Issue | L02 | 12/01/2022 | KM | JK | | Draft Issue | L03 | 03/02/2022 | KM | JK | | Draft Issue | L04 | 03/03/2022 | KM | JK | | Draft Issue | L05 | 04/03/2022 | KM | JK | | Draft Issue | L06 | 07/03/2022 | KM | JK | | Final Issue | <p>Client</p> | | <p>Consultant</p> | | | <p>Programme Title</p> <p>BUSCONNECTS DUBLIN</p> <p>CORE BUS CORRIDORS INFRASTRUCTURE WORKS</p> | | | | |
|---|------------|-----------------------------------|-------|---|--------------------------|---------------------------|--|------------------------|-----------------------|-------|-------------|-----|------------|----|----|--|-------------|-----|------------|----|----|--|-------------|-----|------------|----|----|--|-------------|-----|------------|----|----|--|-------------|-----|------------|----|----|--|-------------|-----|------------|----|----|--|-------------|-----|------------|----|----|--|-------------|---------------|--|-------------------|--|--|---|--|--|--|--|
| Rev | Date | Dm | Chk'd | App'd | Description | | | | | | | | | | | | | | | | | | | | | | | | | | | | | | | | | | | | | | | | | | | | | | | | | | | | | | | | | | |
| L00 | 15/06/2021 | BP | JK | | Draft Issue | | | | | | | | | | | | | | | | | | | | | | | | | | | | | | | | | | | | | | | | | | | | | | | | | | | | | | | | | | |
| L01 | 21/07/2021 | KM | JK | | Draft Issue | | | | | | | | | | | | | | | | | | | | | | | | | | | | | | | | | | | | | | | | | | | | | | | | | | | | | | | | | | |
| L02 | 12/01/2022 | KM | JK | | Draft Issue | | | | | | | | | | | | | | | | | | | | | | | | | | | | | | | | | | | | | | | | | | | | | | | | | | | | | | | | | | |
| L03 | 03/02/2022 | KM | JK | | Draft Issue | | | | | | | | | | | | | | | | | | | | | | | | | | | | | | | | | | | | | | | | | | | | | | | | | | | | | | | | | | |
| L04 | 03/03/2022 | KM | JK | | Draft Issue | | | | | | | | | | | | | | | | | | | | | | | | | | | | | | | | | | | | | | | | | | | | | | | | | | | | | | | | | | |
| L05 | 04/03/2022 | KM | JK | | Draft Issue | | | | | | | | | | | | | | | | | | | | | | | | | | | | | | | | | | | | | | | | | | | | | | | | | | | | | | | | | | |
| L06 | 07/03/2022 | KM | JK | | Final Issue | | | | | | | | | | | | | | | | | | | | | | | | | | | | | | | | | | | | | | | | | | | | | | | | | | | | | | | | | | |
| <p>Date</p> <p>07/03/2022</p> | | <p>Scale @ A3</p> <p>N/A</p> | | <p>Drawn</p> <p>KM</p> | <p>Checked</p> <p>JK</p> | <p>Approved</p> <p>NH</p> | <p>Drawing Title</p> <p>Belfield / Blackrock to City Centre</p> <p>Figure 17.2.8.4</p> <p>Photomontage View 8 As Proposed</p> <p>View from Merrion Road at Merrion View Avenue</p> | | | | | | | | | | | | | | | | | | | | | | | | | | | | | | | | | | | | | | | | | | | | | | | | | | | | | | | | |
| <p>Project Code</p> <p>BCIDC</p> | | <p>Originator Code</p> <p>ARP</p> | | <p>O/S Code</p> <p>268401-00</p> | | | <p>Drawing File Reference:</p> <p>BCIDC-ARP-M3_LA-1415_XX_00-DR-LL-0033</p> | | | | | | | | | | | | | | | | | | | | | | | | | | | | | | | | | | | | | | | | | | | | | | | | | | | | | | | | |
| | | | | | | | <p>Sheet Number</p> <p>33 of 89</p> | <p>Status</p> <p>A</p> | <p>Rev</p> <p>L03</p> | | | | | | | | | | | | | | | | | | | | | | | | | | | | | | | | | | | | | | | | | | | | | | | | | | | | | | |



< 73.7° / 24mm | < 65.5° / 28mm | < 54.4° / 35mm | < 39.6° / 50mm | < 28.8° / 70mm | ANGLE OF VISION / LENS FOCAL LENGTH | 70mm / 28.8° > | 50mm / 39.6° > | 35mm / 54.4° > | 28mm / 65.5° > | 24mm / 73.7° >

Date and Time of baseline photograph: 11 Sep 2020 10:26

| <p>Disclaimer:</p> <p>a. © National Transport Authority (NTA) 2021. This drawing is confidential and the copyright in it is owned by NTA. This drawing must not be either loaned, copied or otherwise reproduced in whole or in part or used for any purpose without the prior permission of NTA.</p> <p>b. This drawing is to be used for the design element identified in the title box. Other information shown is to be considered indicative only. The drawing is to be read in conjunction with all other relevant design drawings.</p> <p>c. O.S. data used for plans are printed under © Ordnance Survey Ireland Government of Ireland. All rights reserved. Licence Number 2021/OSI_NMA_180 National Transport Authority. All elevations are in metres and relate to OSI Geoid Model (OSGM15) Mean Head. All Co-ordinates are in Irish Transverse Mercator Grid (ITM) as defined by OSI active local GPS station.</p> <p>d. Information concerning the position of apparatus shown on this drawing is based on drawings supplied by the utility owners and/or the utility works contractor, whilst every care has been taken in the preparation of this drawing, positions should be taken as approximate and are intended for general guidance only and no representation is made by the NTA as to the accuracy, completeness, sufficiency or otherwise of this drawing and the position of the apparatus. The information contained herein does not purport to be comprehensive or final as the apparatus is subject to being altered and/or superseded. Recipients should not rely on this information. Any liabilities are hereby expressly disclaimed.</p> <p>e. The information contained herein has been provided by the NTA but does not purport to be comprehensive or final. Recipients should not rely on the information. Neither the NTA nor any of its directors, officers, employees, agents, stakeholders or advisers make any representation or warranty as to, or accept any liability or responsibility in relation to, the adequacy, accuracy, reasonableness or completeness of the information provided as part of this document or any matter on which the information is based (including but not limited to loss or damage arising as a result of reliance by recipients on the information or any part of it. Any liabilities are hereby expressly disclaimed.</p> | | | | <table border="1"> <thead> <tr> <th>Rev</th> <th>Date</th> <th>Dm</th> <th>Chk'd</th> <th>App'd</th> <th>Description</th> </tr> </thead> <tbody> <tr> <td>L00</td> <td>15/06/2021</td> <td>BP</td> <td>JK</td> <td></td> <td>Draft Issue</td> </tr> <tr> <td>L01</td> <td>21/07/2021</td> <td>KM</td> <td>JK</td> <td></td> <td>Draft Issue</td> </tr> <tr> <td>L02</td> <td>12/01/2022</td> <td>KM</td> <td>JK</td> <td></td> <td>Draft Issue</td> </tr> <tr> <td>L03</td> <td>03/02/2022</td> <td>KM</td> <td>JK</td> <td></td> <td>Draft Issue</td> </tr> <tr> <td>L04</td> <td>03/03/2022</td> <td>KM</td> <td>JK</td> <td></td> <td>Draft Issue</td> </tr> <tr> <td>L05</td> <td>04/03/2022</td> <td>KM</td> <td>JK</td> <td></td> <td>Draft Issue</td> </tr> <tr> <td>L06</td> <td>07/03/2022</td> <td>KM</td> <td>JK</td> <td></td> <td>Final Issue</td> </tr> </tbody> </table> | Rev | Date | Dm | Chk'd | App'd | Description | L00 | 15/06/2021 | BP | JK | | Draft Issue | L01 | 21/07/2021 | KM | JK | | Draft Issue | L02 | 12/01/2022 | KM | JK | | Draft Issue | L03 | 03/02/2022 | KM | JK | | Draft Issue | L04 | 03/03/2022 | KM | JK | | Draft Issue | L05 | 04/03/2022 | KM | JK | | Draft Issue | L06 | 07/03/2022 | KM | JK | | Final Issue | <p>Client</p> | <p>Consultant</p> | <p>Programme Title</p> <p>BUSCONNECTS DUBLIN</p> <p>CORE BUS CORRIDORS INFRASTRUCTURE WORKS</p> |
|--|------------|----|-------|---|-------------|---|------------------|-----------------|-------|-------------|-----|------------|----|----|--|-------------|-----|------------|----|----|--|-------------|-----|------------|----|----|--|-------------|-----|------------|----|----|--|-------------|-----|------------|----|----|--|-------------|-----|------------|----|----|--|-------------|-----|------------|----|----|--|-------------|---------------|-------------------|---|
| Rev | Date | Dm | Chk'd | App'd | Description | | | | | | | | | | | | | | | | | | | | | | | | | | | | | | | | | | | | | | | | | | | | | | | | | | |
| L00 | 15/06/2021 | BP | JK | | Draft Issue | | | | | | | | | | | | | | | | | | | | | | | | | | | | | | | | | | | | | | | | | | | | | | | | | | |
| L01 | 21/07/2021 | KM | JK | | Draft Issue | | | | | | | | | | | | | | | | | | | | | | | | | | | | | | | | | | | | | | | | | | | | | | | | | | |
| L02 | 12/01/2022 | KM | JK | | Draft Issue | | | | | | | | | | | | | | | | | | | | | | | | | | | | | | | | | | | | | | | | | | | | | | | | | | |
| L03 | 03/02/2022 | KM | JK | | Draft Issue | | | | | | | | | | | | | | | | | | | | | | | | | | | | | | | | | | | | | | | | | | | | | | | | | | |
| L04 | 03/03/2022 | KM | JK | | Draft Issue | | | | | | | | | | | | | | | | | | | | | | | | | | | | | | | | | | | | | | | | | | | | | | | | | | |
| L05 | 04/03/2022 | KM | JK | | Draft Issue | | | | | | | | | | | | | | | | | | | | | | | | | | | | | | | | | | | | | | | | | | | | | | | | | | |
| L06 | 07/03/2022 | KM | JK | | Final Issue | | | | | | | | | | | | | | | | | | | | | | | | | | | | | | | | | | | | | | | | | | | | | | | | | | |
| <p>Date: 07/03/2022 Scale @ A3: N/A Drawn: KM Checked: JK Approved: NH</p> <p>Project Code: BCIDC Originator Code: ARP OMS Code: 268401-00</p> | | | | | | <p>Drawing Title</p> <p>Belfield / Blackrock to City Centre Figure 17.2.9.1 Photomontage View 9 As Existing View from Merrion Road near Shrewsbury Road</p> | | | | | | | | | | | | | | | | | | | | | | | | | | | | | | | | | | | | | | | | | | | | | | | | | |
| <p>Drawing File Reference: BCIDC-ARP-M3_LA-1415_XX_00-DR-LL-0034</p> | | | | | | <p>Sheet Number: 34 of 89</p> | <p>Status: A</p> | <p>Rev: L00</p> | | | | | | | | | | | | | | | | | | | | | | | | | | | | | | | | | | | | | | | | | | | | | | | |



< 73.7° / 24mm | < 65.5° / 28mm | < 54.4° / 35mm | < 39.6° / 50mm | < 28.8° / 70mm | ANGLE OF VISION / LENS FOCAL LENGTH | 70mm / 28.8° > | 50mm / 39.6° > | 35mm / 54.4° > | 28mm / 65.5° > | 24mm / 73.7° >

Date and Time of baseline photograph: 11 Sep 2020 10:26

| <p>Disclaimer:</p> <p>a. © National Transport Authority (NTA) 2021. This drawing is confidential and the copyright in it is owned by NTA. This drawing must not be either loaned, copied or otherwise reproduced in whole or in part or used for any purpose without the prior permission of NTA.</p> <p>b. This drawing is to be used for the design element identified in the title box. Other information shown is to be considered indicative only. The drawing is to be read in conjunction with all other relevant design drawings.</p> <p>c. O.S. data used for plans are printed under © Ordnance Survey Ireland Government of Ireland. All rights reserved. Licence Number 2021/OSI_NMA_180 National Transport Authority. All elevations are in metres and relate to OSI Geoid Model (OSGM15) Mean Head. All Co-ordinates are in Irish Transverse Mercator Grid (ITM) as defined by OSI active local GPS station.</p> <p>d. Information concerning the position of apparatus shown on this drawing is based on drawings supplied by the utility owners and/or the utility works contractor, whilst every care has been taken in the preparation of this drawing, positions should be taken as approximate and are intended for general guidance only and no representation is made by the NTA as to the accuracy, completeness, sufficiency or otherwise of this drawing and the position of the apparatus. The information contained herein does not purport to be comprehensive or final as the apparatus is subject to being altered and/or superseded. Recipients should not rely on this information. Any liabilities are hereby expressly disclaimed.</p> <p>e. The information contained herein has been provided by the NTA but does not purport to be comprehensive or final. Recipients should not rely on the information. Neither the NTA nor any of its directors, officers, employees, agents, stakeholders or advisers make any representation or warranty as to, or accept any liability or responsibility in relation to, the adequacy, accuracy, reasonableness or completeness of the information provided as part of this document or any matter on which the information is based (including but not limited to loss or damage arising as a result of reliance by recipients on the information or any part of it. Any liabilities are hereby expressly disclaimed.</p> | | | | <table border="1"> <thead> <tr> <th>Rev</th> <th>Date</th> <th>Dm</th> <th>Chk'd</th> <th>App'd</th> <th>Description</th> </tr> </thead> <tbody> <tr> <td>L00</td> <td>15/06/2021</td> <td>BP</td> <td>JK</td> <td></td> <td>Draft Issue</td> </tr> <tr> <td>L01</td> <td>21/07/2021</td> <td>KM</td> <td>JK</td> <td></td> <td>Draft Issue</td> </tr> <tr> <td>L02</td> <td>12/01/2022</td> <td>KM</td> <td>JK</td> <td></td> <td>Draft Issue</td> </tr> <tr> <td>L03</td> <td>03/02/2022</td> <td>KM</td> <td>JK</td> <td></td> <td>Draft Issue</td> </tr> <tr> <td>L04</td> <td>03/03/2022</td> <td>KM</td> <td>JK</td> <td></td> <td>Draft Issue</td> </tr> <tr> <td>L05</td> <td>04/03/2022</td> <td>KM</td> <td>JK</td> <td></td> <td>Draft Issue</td> </tr> <tr> <td>L06</td> <td>07/03/2022</td> <td>KM</td> <td>JK</td> <td></td> <td>Final Issue</td> </tr> </tbody> </table> | | Rev | Date | Dm | Chk'd | App'd | Description | L00 | 15/06/2021 | BP | JK | | Draft Issue | L01 | 21/07/2021 | KM | JK | | Draft Issue | L02 | 12/01/2022 | KM | JK | | Draft Issue | L03 | 03/02/2022 | KM | JK | | Draft Issue | L04 | 03/03/2022 | KM | JK | | Draft Issue | L05 | 04/03/2022 | KM | JK | | Draft Issue | L06 | 07/03/2022 | KM | JK | | Final Issue | <p>Client</p> | | <p>Consultant</p> | | | <p>Programme Title</p> <p>BUSCONNECTS DUBLIN</p> <p>CORE BUS CORRIDORS INFRASTRUCTURE WORKS</p> | | | |
|--|------------|----|-------|---|-------------|-----------------------------------|------|------------------------------------|-------|-----------------------------------|-------------|---|------------|---------------------------|----|--|-------------|------------------------|------------|-----------------------|----|--|-------------|-----|------------|----|----|--|-------------|-----|------------|----|----|--|-------------|-----|------------|----|----|--|-------------|-----|------------|----|----|--|-------------|-----|------------|----|----|--|-------------|---------------|--|-------------------|--|--|---|--|--|--|
| Rev | Date | Dm | Chk'd | App'd | Description | | | | | | | | | | | | | | | | | | | | | | | | | | | | | | | | | | | | | | | | | | | | | | | | | | | | | | | | | |
| L00 | 15/06/2021 | BP | JK | | Draft Issue | | | | | | | | | | | | | | | | | | | | | | | | | | | | | | | | | | | | | | | | | | | | | | | | | | | | | | | | | |
| L01 | 21/07/2021 | KM | JK | | Draft Issue | | | | | | | | | | | | | | | | | | | | | | | | | | | | | | | | | | | | | | | | | | | | | | | | | | | | | | | | | |
| L02 | 12/01/2022 | KM | JK | | Draft Issue | | | | | | | | | | | | | | | | | | | | | | | | | | | | | | | | | | | | | | | | | | | | | | | | | | | | | | | | | |
| L03 | 03/02/2022 | KM | JK | | Draft Issue | | | | | | | | | | | | | | | | | | | | | | | | | | | | | | | | | | | | | | | | | | | | | | | | | | | | | | | | | |
| L04 | 03/03/2022 | KM | JK | | Draft Issue | | | | | | | | | | | | | | | | | | | | | | | | | | | | | | | | | | | | | | | | | | | | | | | | | | | | | | | | | |
| L05 | 04/03/2022 | KM | JK | | Draft Issue | | | | | | | | | | | | | | | | | | | | | | | | | | | | | | | | | | | | | | | | | | | | | | | | | | | | | | | | | |
| L06 | 07/03/2022 | KM | JK | | Final Issue | | | | | | | | | | | | | | | | | | | | | | | | | | | | | | | | | | | | | | | | | | | | | | | | | | | | | | | | | |
| | | | | | | <p>Date</p> <p>07/03/2022</p> | | <p>Scale @ A3</p> <p>N/A</p> | | <p>Drawn</p> <p>KM</p> | | <p>Checked</p> <p>JK</p> | | <p>Approved</p> <p>NH</p> | | <p>Drawing Title</p> <p>Belfield / Blackrock to City Centre</p> <p>Figure 17.2.9.2</p> <p>Photomontage View 9 As Proposed</p> <p>View from Merrion Road near Shrewsbury Road</p> | | | | | | | | | | | | | | | | | | | | | | | | | | | | | | | | | | | | | | | | | | | | | | |
| | | | | | | <p>Project Code:</p> <p>BCIDC</p> | | <p>Originator Code:</p> <p>ARP</p> | | <p>O/S Code:</p> <p>268401-00</p> | | <p>Drawing File Reference:</p> <p>BCIDC-ARP-M3_LA-1415_XX_00-DR-LL-0035</p> | | | | <p>Sheet Number</p> <p>35 of 89</p> | | <p>Status</p> <p>A</p> | | <p>Rev</p> <p>L03</p> | | | | | | | | | | | | | | | | | | | | | | | | | | | | | | | | | | | | | | | | | | |



< 39.6° / 50mm < 28.8° / 70mm ANGLE OF VISION / LENS FOCAL LENGTH 70mm / 28.8° > 50mm / 39.6° >

Date and Time of baseline photograph: 11 Sep 2020 10:26

| <p>Disclaimer:</p> <p>a. © National Transport Authority (NTA) 2021. This drawing is confidential and the copyright in it is owned by NTA. This drawing must not be either loaned, copied or otherwise reproduced in whole or in part or used for any purpose without the prior permission of NTA.</p> <p>b. This drawing is to be used for the design element identified in the file box. Other information shown is to be considered indicative only. The drawing is to be read in conjunction with all other relevant design drawings.</p> <p>c. O.S. data used for plans are printed under © Ordnance Survey Ireland Government of Ireland. All rights reserved. Licence Number 2021/OSI_NMA_180 National Transport Authority. All elevations are in metres and relate to OSI Geoid Model (OSGM15) Mean Head. All Co-ordinates are in Irish Transverse Mercator Grid (ITM) as defined by OSI active local GPS station.</p> <p>d. Information concerning the position of apparatus shown on this drawing is based on drawings supplied by the utility owners and/or the utility works contractor, whilst every care has been taken in the preparation of this drawing, positions should be taken as approximate and are intended for general guidance only and no representation is made by the NTA as to the accuracy, completeness, sufficiency or otherwise of this drawing and the position of the apparatus. The information contained herein does not purport to be comprehensive or final as the apparatus is subject to being altered and/or superceded. Recipients should not rely on this information. Any liabilities are hereby expressly disclaimed.</p> <p>e. The information contained herein has been provided by the NTA but does not purport to be comprehensive or final. Recipients should not rely on the information. Neither the NTA nor any of its directors, officers, employees, agents, stakeholders or advisers make any representation or warranty as to, or accept any liability or responsibility in relation to, the adequacy, accuracy, reasonableness or completeness of the information provided as part of this document or any matter on which the information is based (including but not limited to loss or damage arising as a result of reliance by recipients on the information or any part of it. Any liabilities are hereby expressly disclaimed.</p> | | | | <table border="1"> <thead> <tr> <th>Rev</th> <th>Date</th> <th>Dm</th> <th>Chk'd</th> <th>App'd</th> <th>Description</th> </tr> </thead> <tbody> <tr> <td>L00</td> <td>15/06/2021</td> <td>BP</td> <td>JK</td> <td></td> <td>Draft Issue</td> </tr> <tr> <td>L01</td> <td>21/07/2021</td> <td>KM</td> <td>JK</td> <td></td> <td>Draft Issue</td> </tr> <tr> <td>L02</td> <td>12/01/2022</td> <td>KM</td> <td>JK</td> <td></td> <td>Draft Issue</td> </tr> <tr> <td>L03</td> <td>03/02/2022</td> <td>KM</td> <td>JK</td> <td></td> <td>Draft Issue</td> </tr> <tr> <td>L04</td> <td>03/03/2022</td> <td>KM</td> <td>JK</td> <td></td> <td>Draft Issue</td> </tr> <tr> <td>L05</td> <td>04/03/2022</td> <td>KM</td> <td>JK</td> <td></td> <td>Draft Issue</td> </tr> <tr> <td>L06</td> <td>07/03/2022</td> <td>KM</td> <td>JK</td> <td></td> <td>Final Issue</td> </tr> </tbody> </table> | Rev | Date | Dm | Chk'd | App'd | Description | L00 | 15/06/2021 | BP | JK | | Draft Issue | L01 | 21/07/2021 | KM | JK | | Draft Issue | L02 | 12/01/2022 | KM | JK | | Draft Issue | L03 | 03/02/2022 | KM | JK | | Draft Issue | L04 | 03/03/2022 | KM | JK | | Draft Issue | L05 | 04/03/2022 | KM | JK | | Draft Issue | L06 | 07/03/2022 | KM | JK | | Final Issue | <p>Client</p> | <p>Consultant</p> | <p>Programme Title</p> <p>BUSCONNECTS DUBLIN</p> <p>CORE BUS CORRIDORS INFRASTRUCTURE WORKS</p> |
|---|------------|-----|-------|---|-------------|-----------------------------------|------------------------------------|-----------------------------------|--------------------------|---|---|--------------|--------|-----|----------|-------------|-----|------------|----|----|--|-------------|-----|------------|----|----|--|-------------|-----|------------|----|----|--|-------------|-----|------------|----|----|--|-------------|-----|------------|----|----|--|-------------|-----|------------|----|----|--|-------------|---------------|-------------------|---|
| Rev | Date | Dm | Chk'd | App'd | Description | | | | | | | | | | | | | | | | | | | | | | | | | | | | | | | | | | | | | | | | | | | | | | | | | | |
| L00 | 15/06/2021 | BP | JK | | Draft Issue | | | | | | | | | | | | | | | | | | | | | | | | | | | | | | | | | | | | | | | | | | | | | | | | | | |
| L01 | 21/07/2021 | KM | JK | | Draft Issue | | | | | | | | | | | | | | | | | | | | | | | | | | | | | | | | | | | | | | | | | | | | | | | | | | |
| L02 | 12/01/2022 | KM | JK | | Draft Issue | | | | | | | | | | | | | | | | | | | | | | | | | | | | | | | | | | | | | | | | | | | | | | | | | | |
| L03 | 03/02/2022 | KM | JK | | Draft Issue | | | | | | | | | | | | | | | | | | | | | | | | | | | | | | | | | | | | | | | | | | | | | | | | | | |
| L04 | 03/03/2022 | KM | JK | | Draft Issue | | | | | | | | | | | | | | | | | | | | | | | | | | | | | | | | | | | | | | | | | | | | | | | | | | |
| L05 | 04/03/2022 | KM | JK | | Draft Issue | | | | | | | | | | | | | | | | | | | | | | | | | | | | | | | | | | | | | | | | | | | | | | | | | | |
| L06 | 07/03/2022 | KM | JK | | Final Issue | | | | | | | | | | | | | | | | | | | | | | | | | | | | | | | | | | | | | | | | | | | | | | | | | | |
| | | | | | | <p>Date</p> <p>07/03/2022</p> | <p>Scale @ A3</p> <p>N/A</p> | <p>Drawn</p> <p>KM</p> | <p>Checked</p> <p>JK</p> | <p>Approved</p> <p>NH</p> | <p>Drawing Title</p> <p>Belfield / Blackrock to City Centre Figure 17.2.9.3 Photomontage View 9 As Existing View from Merrion Road near Shrewsbury Road</p> | | | | | | | | | | | | | | | | | | | | | | | | | | | | | | | | | | | | | | | | | | | | |
| | | | | | | <p>Project Code:</p> <p>BCIDC</p> | <p>Originator Code:</p> <p>ARP</p> | <p>OMS Code:</p> <p>268401-00</p> | | <p>Drawing File Reference:</p> <p>BCIDC-ARP-M3_LA-1415_XX_00-DR-LL-0036</p> | <table border="1"> <tr> <td>Sheet Number</td> <td>Status</td> <td>Rev</td> </tr> <tr> <td>36 of 89</td> <td>A</td> <td>L00</td> </tr> </table> | Sheet Number | Status | Rev | 36 of 89 | A | L00 | | | | | | | | | | | | | | | | | | | | | | | | | | | | | | | | | | | | | | |
| Sheet Number | Status | Rev | | | | | | | | | | | | | | | | | | | | | | | | | | | | | | | | | | | | | | | | | | | | | | | | | | | | | |
| 36 of 89 | A | L00 | | | | | | | | | | | | | | | | | | | | | | | | | | | | | | | | | | | | | | | | | | | | | | | | | | | | | |



< 39.6° / 50mm | < 28.8° / 70mm | ANGLE OF VISION / LENS FOCAL LENGTH | 70mm / 28.8° > | 50mm / 39.6° >

Date and Time of baseline photograph: 11 Sep 2020 10:26

| <p>Disclaimer:</p> <p>a. © National Transport Authority (NTA) 2021. This drawing is confidential and the copyright in it is owned by NTA. This drawing must not be either loaned, copied or otherwise reproduced in whole or in part or used for any purpose without the prior permission of NTA.</p> <p>b. This drawing is to be used for the design element identified in the title box. Other information shown is to be considered indicative only. The drawing is to be read in conjunction with all other relevant design drawings.</p> <p>c. O.S. data used for plans are printed under © Ordnance Survey Ireland Government of Ireland. All rights reserved. Licence Number 2021/OSI_NMA_180 National Transport Authority. All elevations are in metres and relate to OSI Geoid Model (OSGM15) Mean Head. All Co-ordinates are in Irish Transverse Mercator Grid (ITM) as defined by OSI active local GPS station.</p> <p>d. Information concerning the position of apparatus shown on this drawing is based on drawings supplied by the utility owners and/or the utility works contractor, whilst every care has been taken in the preparation of this drawing, positions should be taken as approximate and are intended for general guidance only and no representation is made by the NTA as to the accuracy, completeness, sufficiency or otherwise of this drawing and the position of the apparatus. The information contained herein does not purport to be comprehensive or final as the apparatus is subject to being altered and/or superseded. Recipients should not rely on this information. Any liabilities are hereby expressly disclaimed.</p> <p>e. The information contained herein has been provided by the NTA but does not purport to be comprehensive or final. Recipients should not rely on the information. Neither the NTA nor any of its directors, officers, employees, agents, stakeholders or advisers make any representation or warranty as to, or accept any liability or responsibility in relation to, the adequacy, accuracy, reasonableness or completeness of the information provided as part of this document or any matter on which the information is based (including but not limited to loss or damage arising as a result of reliance by recipients on the information or any part of it. Any liabilities are hereby expressly disclaimed.</p> | | | | <table border="1"> <thead> <tr> <th>Rev</th> <th>Date</th> <th>Dm</th> <th>Chk'd</th> <th>App'd</th> <th>Description</th> </tr> </thead> <tbody> <tr> <td>L00</td> <td>15/06/2021</td> <td>BP</td> <td>JK</td> <td></td> <td>Draft Issue</td> </tr> <tr> <td>L01</td> <td>21/07/2021</td> <td>KM</td> <td>JK</td> <td></td> <td>Draft Issue</td> </tr> <tr> <td>L02</td> <td>12/01/2022</td> <td>KM</td> <td>JK</td> <td></td> <td>Draft Issue</td> </tr> <tr> <td>L03</td> <td>03/02/2022</td> <td>KM</td> <td>JK</td> <td></td> <td>Draft Issue</td> </tr> <tr> <td>L04</td> <td>03/03/2022</td> <td>KM</td> <td>JK</td> <td></td> <td>Draft Issue</td> </tr> <tr> <td>L05</td> <td>04/03/2022</td> <td>KM</td> <td>JK</td> <td></td> <td>Draft Issue</td> </tr> <tr> <td>L06</td> <td>07/03/2022</td> <td>KM</td> <td>JK</td> <td></td> <td>Final Issue</td> </tr> </tbody> </table> | Rev | Date | Dm | Chk'd | App'd | Description | L00 | 15/06/2021 | BP | JK | | Draft Issue | L01 | 21/07/2021 | KM | JK | | Draft Issue | L02 | 12/01/2022 | KM | JK | | Draft Issue | L03 | 03/02/2022 | KM | JK | | Draft Issue | L04 | 03/03/2022 | KM | JK | | Draft Issue | L05 | 04/03/2022 | KM | JK | | Draft Issue | L06 | 07/03/2022 | KM | JK | | Final Issue | <p>Client</p> | <p>Consultant</p> | <p>Programme Title</p> <p>BUSCONNECTS DUBLIN</p> <p>CORE BUS CORRIDORS INFRASTRUCTURE WORKS</p> |
|--|------------|----|-------|---|-------------|---|------------------|-----------------|-------|-------------|-----|------------|----|----|--|-------------|-----|------------|----|----|--|-------------|-----|------------|----|----|--|-------------|-----|------------|----|----|--|-------------|-----|------------|----|----|--|-------------|-----|------------|----|----|--|-------------|-----|------------|----|----|--|-------------|---------------|-------------------|---|
| Rev | Date | Dm | Chk'd | App'd | Description | | | | | | | | | | | | | | | | | | | | | | | | | | | | | | | | | | | | | | | | | | | | | | | | | | |
| L00 | 15/06/2021 | BP | JK | | Draft Issue | | | | | | | | | | | | | | | | | | | | | | | | | | | | | | | | | | | | | | | | | | | | | | | | | | |
| L01 | 21/07/2021 | KM | JK | | Draft Issue | | | | | | | | | | | | | | | | | | | | | | | | | | | | | | | | | | | | | | | | | | | | | | | | | | |
| L02 | 12/01/2022 | KM | JK | | Draft Issue | | | | | | | | | | | | | | | | | | | | | | | | | | | | | | | | | | | | | | | | | | | | | | | | | | |
| L03 | 03/02/2022 | KM | JK | | Draft Issue | | | | | | | | | | | | | | | | | | | | | | | | | | | | | | | | | | | | | | | | | | | | | | | | | | |
| L04 | 03/03/2022 | KM | JK | | Draft Issue | | | | | | | | | | | | | | | | | | | | | | | | | | | | | | | | | | | | | | | | | | | | | | | | | | |
| L05 | 04/03/2022 | KM | JK | | Draft Issue | | | | | | | | | | | | | | | | | | | | | | | | | | | | | | | | | | | | | | | | | | | | | | | | | | |
| L06 | 07/03/2022 | KM | JK | | Final Issue | | | | | | | | | | | | | | | | | | | | | | | | | | | | | | | | | | | | | | | | | | | | | | | | | | |
| <p>Date: 07/03/2022 Scale: A3 Drawn: KM Checked: JK Approved: NH</p> <p>Project Code: BCIDC Originator Code: ARP OMS Code: 268401-00</p> | | | | | | <p>Drawing Title</p> <p>Belfield / Blackrock to City Centre Figure 17.2.9.4 Photomontage View 9 As Proposed View from Merrion Road near Shrewsbury Road</p> | | | | | | | | | | | | | | | | | | | | | | | | | | | | | | | | | | | | | | | | | | | | | | | | | |
| <p>Drawing File Reference: BCIDC-ARP-M3_LA-1415_XX_00-DR-LL-0037</p> | | | | | | <p>Sheet Number: 37 of 89</p> | <p>Status: A</p> | <p>Rev: L03</p> | | | | | | | | | | | | | | | | | | | | | | | | | | | | | | | | | | | | | | | | | | | | | | | |



< 73.7° / 24mm | < 65.5° / 28mm | < 54.4° / 35mm | < 39.6° / 50mm | < 28.8° / 70mm | ANGLE OF VISION / LENS FOCAL LENGTH | 70mm / 28.8° > | 50mm / 39.6° > | 35mm / 54.4° > | 28mm / 65.5° > | 24mm / 73.7° >

Date and Time of baseline photograph: 11 Sep 2020 10:31

| <p>Disclaimer:</p> <p>a. © National Transport Authority (NTA) 2021. This drawing is confidential and the copyright in it is owned by NTA. This drawing must not be either loaned, copied or otherwise reproduced in whole or in part or used for any purpose without the prior permission of NTA.</p> <p>b. This drawing is to be used for the design element identified in the titlebox. Other information shown is to be considered indicative only. The drawing is to be read in conjunction with all other relevant design drawings.</p> <p>c. O.S. data used for plans are printed under © Ordnance Survey Ireland Government of Ireland. All rights reserved. Licence Number 2021/OSI_NMA_180 National Transport Authority. All elevations are in metres and relate to OSI Geoid Model (OSGM15) Mean Head. All Co-ordinates are in Irish Transverse Mercator Grid (ITM) as defined by OSI active local GPS station.</p> <p>d. Information concerning the position of apparatus shown on this drawing is based on drawings supplied by the utility owners and/or the utility works contractor, whilst every care has been taken in the preparation of this drawing, positions should be taken as approximate and are intended for general guidance only and no representation is made by the NTA as to the accuracy, completeness, sufficiency or otherwise of this drawing and the position of the apparatus. The information contained herein does not purport to be comprehensive or final as the apparatus is subject to being altered and/or superseded. Recipients should not rely on this information. Any liabilities are hereby expressly disclaimed.</p> <p>e. The information contained herein has been provided by the NTA but does not purport to be comprehensive or final. Recipients should not rely on the information. Neither the NTA nor any of its directors, officers, employees, agents, stakeholders or advisers make any representation or warranty as to, or accept any liability or responsibility in relation to, the adequacy, accuracy, reasonableness or completeness of the information provided as part of this document or any matter on which the information is based (including but not limited to loss or damage arising as a result of reliance by recipients on the information or any part of it. Any liabilities are hereby expressly disclaimed.</p> | | | | <table border="1"> <thead> <tr> <th>Rev</th> <th>Date</th> <th>Dm</th> <th>Chk'd</th> <th>App'd</th> <th>Description</th> </tr> </thead> <tbody> <tr> <td>L00</td> <td>15/06/2021</td> <td>BP</td> <td>JK</td> <td></td> <td>Draft Issue</td> </tr> <tr> <td>L01</td> <td>21/07/2021</td> <td>KM</td> <td>JK</td> <td></td> <td>Draft Issue</td> </tr> <tr> <td>L02</td> <td>12/01/2022</td> <td>KM</td> <td>JK</td> <td></td> <td>Draft Issue</td> </tr> <tr> <td>L03</td> <td>03/02/2022</td> <td>KM</td> <td>JK</td> <td></td> <td>Draft Issue</td> </tr> <tr> <td>L04</td> <td>03/03/2022</td> <td>KM</td> <td>JK</td> <td></td> <td>Draft Issue</td> </tr> <tr> <td>L05</td> <td>04/03/2022</td> <td>KM</td> <td>JK</td> <td></td> <td>Draft Issue</td> </tr> <tr> <td>L06</td> <td>07/03/2022</td> <td>KM</td> <td>JK</td> <td></td> <td>Final Issue</td> </tr> </tbody> </table> | Rev | Date | Dm | Chk'd | App'd | Description | L00 | 15/06/2021 | BP | JK | | Draft Issue | L01 | 21/07/2021 | KM | JK | | Draft Issue | L02 | 12/01/2022 | KM | JK | | Draft Issue | L03 | 03/02/2022 | KM | JK | | Draft Issue | L04 | 03/03/2022 | KM | JK | | Draft Issue | L05 | 04/03/2022 | KM | JK | | Draft Issue | L06 | 07/03/2022 | KM | JK | | Final Issue | <p>Client</p> | <p>Consultant</p> | <p>Programme Title</p> <p>BUSCONNECTS DUBLIN</p> <p>CORE BUS CORRIDORS INFRASTRUCTURE WORKS</p> |
|---|------------|----|-------|---|-------------|---|------------------|-----------------|-------|-------------|-----|------------|----|----|--|-------------|-----|------------|----|----|--|-------------|-----|------------|----|----|--|-------------|-----|------------|----|----|--|-------------|-----|------------|----|----|--|-------------|-----|------------|----|----|--|-------------|-----|------------|----|----|--|-------------|---------------|-------------------|---|
| Rev | Date | Dm | Chk'd | App'd | Description | | | | | | | | | | | | | | | | | | | | | | | | | | | | | | | | | | | | | | | | | | | | | | | | | | |
| L00 | 15/06/2021 | BP | JK | | Draft Issue | | | | | | | | | | | | | | | | | | | | | | | | | | | | | | | | | | | | | | | | | | | | | | | | | | |
| L01 | 21/07/2021 | KM | JK | | Draft Issue | | | | | | | | | | | | | | | | | | | | | | | | | | | | | | | | | | | | | | | | | | | | | | | | | | |
| L02 | 12/01/2022 | KM | JK | | Draft Issue | | | | | | | | | | | | | | | | | | | | | | | | | | | | | | | | | | | | | | | | | | | | | | | | | | |
| L03 | 03/02/2022 | KM | JK | | Draft Issue | | | | | | | | | | | | | | | | | | | | | | | | | | | | | | | | | | | | | | | | | | | | | | | | | | |
| L04 | 03/03/2022 | KM | JK | | Draft Issue | | | | | | | | | | | | | | | | | | | | | | | | | | | | | | | | | | | | | | | | | | | | | | | | | | |
| L05 | 04/03/2022 | KM | JK | | Draft Issue | | | | | | | | | | | | | | | | | | | | | | | | | | | | | | | | | | | | | | | | | | | | | | | | | | |
| L06 | 07/03/2022 | KM | JK | | Final Issue | | | | | | | | | | | | | | | | | | | | | | | | | | | | | | | | | | | | | | | | | | | | | | | | | | |
| <p>Date: 07/03/2022 Scale @ A3: N/A Drawn: KM Checked: JK Approved: NH</p> <p>Project Code: BCIDC Originator Code: ARP OMS Code: 268401-00</p> | | | | | | <p>Drawing Title</p> <p>Belfield / Blackrock to City Centre Figure 17.2.10.1 Photomontage View 10 As Existing View from Merrion Road at Clayton Hotel</p> | | | | | | | | | | | | | | | | | | | | | | | | | | | | | | | | | | | | | | | | | | | | | | | | | |
| <p>Drawing File Reference: BCIDC-ARP-M3_LA-1415_XX_00-DR-LL-0038</p> | | | | | | <p>Sheet Number: 38 of 89</p> | <p>Status: A</p> | <p>Rev: L00</p> | | | | | | | | | | | | | | | | | | | | | | | | | | | | | | | | | | | | | | | | | | | | | | | |



< 73.7° / 24mm | < 65.5° / 28mm | < 54.4° / 35mm | < 39.6° / 50mm | < 28.8° / 70mm | ANGLE OF VISION / LENS FOCAL LENGTH | 70mm / 28.8° > | 50mm / 39.6° > | 35mm / 54.4° > | 28mm / 65.5° > | 24mm / 73.7° >

Date and Time of baseline photograph: 11 Sep 2020 10:31

| <p>Disclaimer:</p> <p>a. © National Transport Authority (NTA) 2021. This drawing is confidential and the copyright in it is owned by NTA. This drawing must not be either loaned, copied or otherwise reproduced in whole or in part or used for any purpose without the prior permission of NTA.</p> <p>b. This drawing is to be used for the design element identified in the title box. Other information shown is to be considered indicative only. The drawing is to be read in conjunction with all other relevant design drawings.</p> <p>c. O.S. data used for plans are printed under © Ordnance Survey Ireland Government of Ireland. All rights reserved. Licence Number 2021/OSI_NMA_180 National Transport Authority. All elevations are in metres and relate to OSI Geoid Model (OSGM15) Mean Head. All Co-ordinates are in Irish Transverse Mercator Grid (ITM) as defined by OSI active local GPS station.</p> <p>d. Information concerning the position of apparatus shown on this drawing is based on drawings supplied by the utility owners and/or the utility works contractor, whilst every care has been taken in the preparation of this drawing, positions should be taken as approximate and are intended for general guidance only and no representation is made by the NTA as to the accuracy, completeness, sufficiency or otherwise of this drawing and the position of the apparatus. The information contained herein does not purport to be comprehensive or final as the apparatus is subject to being altered and/or superseded. Recipients should not rely on this information. Any liabilities are hereby expressly disclaimed.</p> <p>e. The information contained herein has been provided by the NTA but does not purport to be comprehensive or final. Recipients should not rely on the information. Neither the NTA nor any of its directors, officers, employees, agents, stakeholders or advisers make any representation or warranty as to, or accept any liability or responsibility in relation to, the adequacy, accuracy, reasonableness or completeness of the information provided as part of this document or any matter on which the information is based (including but not limited to loss or damage arising as a result of reliance by recipients on the information or any part of it. Any liabilities are hereby expressly disclaimed.</p> | | | | <table border="1"> <thead> <tr> <th>Rev</th> <th>Date</th> <th>Dm</th> <th>Chk'd</th> <th>App'd</th> <th>Description</th> </tr> </thead> <tbody> <tr> <td>L00</td> <td>15/06/2021</td> <td>BP</td> <td>JK</td> <td></td> <td>Draft Issue</td> </tr> <tr> <td>L01</td> <td>21/07/2021</td> <td>KM</td> <td>JK</td> <td></td> <td>Draft Issue</td> </tr> <tr> <td>L02</td> <td>12/01/2022</td> <td>KM</td> <td>JK</td> <td></td> <td>Draft Issue</td> </tr> <tr> <td>L03</td> <td>03/02/2022</td> <td>KM</td> <td>JK</td> <td></td> <td>Draft Issue</td> </tr> <tr> <td>L04</td> <td>03/03/2022</td> <td>KM</td> <td>JK</td> <td></td> <td>Draft Issue</td> </tr> <tr> <td>L05</td> <td>04/03/2022</td> <td>KM</td> <td>JK</td> <td></td> <td>Draft Issue</td> </tr> <tr> <td>L06</td> <td>07/03/2022</td> <td>KM</td> <td>JK</td> <td></td> <td>Final Issue</td> </tr> </tbody> </table> | | Rev | Date | Dm | Chk'd | App'd | Description | L00 | 15/06/2021 | BP | JK | | Draft Issue | L01 | 21/07/2021 | KM | JK | | Draft Issue | L02 | 12/01/2022 | KM | JK | | Draft Issue | L03 | 03/02/2022 | KM | JK | | Draft Issue | L04 | 03/03/2022 | KM | JK | | Draft Issue | L05 | 04/03/2022 | KM | JK | | Draft Issue | L06 | 07/03/2022 | KM | JK | | Final Issue | <p>Client</p> | | <p>Consultant</p> | | | <p>Programme Title</p> <p>BUSCONNECTS DUBLIN</p> <p>CORE BUS CORRIDORS INFRASTRUCTURE WORKS</p> | | | |
|--|------------|-----------------------------------|-------|---|--------------------------|---------------------------|--|----|-------------------------------------|------------------------|-----------------------|-----|------------|----|----|--|-------------|-----|------------|----|----|--|-------------|-----|------------|----|----|--|-------------|-----|------------|----|----|--|-------------|-----|------------|----|----|--|-------------|-----|------------|----|----|--|-------------|-----|------------|----|----|--|-------------|---------------|--|-------------------|--|--|---|--|--|--|
| Rev | Date | Dm | Chk'd | App'd | Description | | | | | | | | | | | | | | | | | | | | | | | | | | | | | | | | | | | | | | | | | | | | | | | | | | | | | | | | | |
| L00 | 15/06/2021 | BP | JK | | Draft Issue | | | | | | | | | | | | | | | | | | | | | | | | | | | | | | | | | | | | | | | | | | | | | | | | | | | | | | | | | |
| L01 | 21/07/2021 | KM | JK | | Draft Issue | | | | | | | | | | | | | | | | | | | | | | | | | | | | | | | | | | | | | | | | | | | | | | | | | | | | | | | | | |
| L02 | 12/01/2022 | KM | JK | | Draft Issue | | | | | | | | | | | | | | | | | | | | | | | | | | | | | | | | | | | | | | | | | | | | | | | | | | | | | | | | | |
| L03 | 03/02/2022 | KM | JK | | Draft Issue | | | | | | | | | | | | | | | | | | | | | | | | | | | | | | | | | | | | | | | | | | | | | | | | | | | | | | | | | |
| L04 | 03/03/2022 | KM | JK | | Draft Issue | | | | | | | | | | | | | | | | | | | | | | | | | | | | | | | | | | | | | | | | | | | | | | | | | | | | | | | | | |
| L05 | 04/03/2022 | KM | JK | | Draft Issue | | | | | | | | | | | | | | | | | | | | | | | | | | | | | | | | | | | | | | | | | | | | | | | | | | | | | | | | | |
| L06 | 07/03/2022 | KM | JK | | Final Issue | | | | | | | | | | | | | | | | | | | | | | | | | | | | | | | | | | | | | | | | | | | | | | | | | | | | | | | | | |
| <p>Date</p> <p>07/03/2022</p> | | <p>Scale @ A3</p> <p>N/A</p> | | <p>Drawn</p> <p>KM</p> | <p>Checked</p> <p>JK</p> | <p>Approved</p> <p>NH</p> | <p>Drawing Title</p> <p>Belfield / Blackrock to City Centre</p> <p>Figure 17.2.10.2</p> <p>Photomontage View 10 As Proposed</p> <p>View from Merrion Road at Clayton Hotel</p> | | | | | | | | | | | | | | | | | | | | | | | | | | | | | | | | | | | | | | | | | | | | | | | | | | | | | | | |
| <p>Project Code</p> <p>BCIDC</p> | | <p>Originator Code</p> <p>ARP</p> | | <p>O/S Code</p> <p>268401-00</p> | | | <p>Drawing File Reference:</p> <p>BCIDC-ARP-M3_LA-1415_XX_00-DR-LL-0039</p> | | <p>Sheet Number</p> <p>39 of 89</p> | <p>Status</p> <p>A</p> | <p>Rev</p> <p>L03</p> | | | | | | | | | | | | | | | | | | | | | | | | | | | | | | | | | | | | | | | | | | | | | | | | | | | |



< 39.6° / 50mm | < 28.8° / 70mm | ANGLE OF VISION / LENS FOCAL LENGTH | 70mm / 28.8° > | 50mm / 39.6° >

Date and Time of baseline photograph: 11 Sep 2020 10:31

| | | | | | | | | | | | | | | | | | | | | | | | | | |
|---|------------|-----|------------|----|-------|-------------|-------------|---------------|-------------------|---|---|------------|------------------|-----|-----------|-----------|---------|-------------------------|---------------------------------------|--------------|----------|--------|---|-----|-----|
| <p>Disclaimer:</p> <p>a. © National Transport Authority (NTA) 2021. This drawing is confidential and the copyright in it is owned by NTA. This drawing must not be either loaned, copied or otherwise reproduced in whole or in part or used for any purpose without the prior permission of NTA.</p> <p>b. This drawing is to be used for the design element identified in the titlebox. Other information shown is to be considered indicative only. The drawing is to be read in conjunction with all other relevant design drawings.</p> <p>c. O.S. data used for plans are printed under © Ordnance Survey Ireland Government of Ireland. All rights reserved. Licence Number 2021/OSI_NMA_180 National Transport Authority. All elevations are in metres and relate to OSI Geoid Model (OSGM15) Mean Head. All Co-ordinates are in Irish Transverse Mercator Grid (ITM) as defined by OSI active local GPS station.</p> <p>d. Information concerning the position of apparatus shown on this drawing is based on drawings supplied by the utility owners and/or the utility works contractor, whilst every care has been taken in the preparation of this drawing, positions should be taken as approximate and are intended for general guidance only and no representation is made by the NTA as to the accuracy, completeness, sufficiency or otherwise of this drawing and the position of the apparatus. The information contained herein does not purport to be comprehensive or final as the apparatus is subject to being altered and/or superseded. Recipients should not rely on this information. Any liabilities are hereby expressly disclaimed.</p> <p>e. The information contained herein has been provided by the NTA but does not purport to be comprehensive or final. Recipients should not rely on the information. Neither the NTA nor any of its directors, officers, employees, agents, stakeholders or advisers make any representation or warranty as to, or accept any liability or responsibility in relation to, the adequacy, accuracy, reasonableness or completeness of the information provided as part of this document or any matter on which the information is based (including but not limited to loss or damage arising as a result of reliance by recipients on the information or any part of it. Any liabilities are hereby expressly disclaimed.</p> | | Rev | Date | Dm | Chk'd | App'd | Description | <p>Client</p> | <p>Consultant</p> | <p>Programme Title</p> <p>BUSCONNECTS DUBLIN</p> <p>CORE BUS CORRIDORS INFRASTRUCTURE WORKS</p> | | | | | | | | | | | | | | | |
| | | L00 | 15/06/2021 | BP | JK | | | | | Draft Issue | <p>Drawing Title</p> <p>Belfield / Blackrock to City Centre Figure 17.2.10.3 Photomontage View 10 As Existing View from Merrion Road at Clayton Hotel</p> | | | | | | | | | | | | | | |
| | | L01 | 21/07/2021 | KM | JK | | | | | Draft Issue | Date | 07/03/2022 | Scale @ A3 | N/A | Drawn | KM | Checked | JK | Approved | NH | | | | | |
| | | L02 | 12/01/2022 | KM | JK | | | | | Draft Issue | Project Code: | BCIDC | Originator Code: | ARP | O/S Code: | 268401-00 | | Drawing File Reference: | BCIDC-ARP-M3_LA-1415_XX_00-DR-LL-0040 | Sheet Number | 40 of 89 | Status | A | Rev | L00 |
| | | L03 | 03/02/2022 | KM | JK | | | | | Draft Issue | | | | | | | | | | | | | | | |
| | | L04 | 03/03/2022 | KM | JK | | | | | Draft Issue | | | | | | | | | | | | | | | |
| | | L05 | 04/03/2022 | KM | JK | | | | | Draft Issue | | | | | | | | | | | | | | | |
| L06 | 07/03/2022 | KM | JK | | | Final Issue | | | | | | | | | | | | | | | | | | | |



< 39.6° / 50mm | < 28.8° / 70mm | ANGLE OF VISION / LENS FOCAL LENGTH | 70mm / 28.8° > | 50mm / 39.6° >

Date and Time of baseline photograph: 11 Sep 2020 10:31

| <p>Disclaimer:</p> <p>a. © National Transport Authority (NTA) 2021. This drawing is confidential and the copyright in it is owned by NTA. This drawing must not be either loaned, copied or otherwise reproduced in whole or in part or used for any purpose without the prior permission of NTA.</p> <p>b. This drawing is to be used for the design element identified in the file box. Other information shown is to be considered indicative only. The drawing is to be read in conjunction with all other relevant design drawings.</p> <p>c. O.S. data used for plans are printed under © Ordnance Survey Ireland Government of Ireland. All rights reserved. Licence Number 2021/OSI_NMA_180 National Transport Authority. All elevations are in metres and relate to OSI Geoid Model (OSGM15) Mean Head. All Co-ordinates are in Irish Transverse Mercator Grid (ITM) as defined by OSI active local GPS station.</p> <p>d. Information concerning the position of apparatus shown on this drawing is based on drawings supplied by the utility owners and/or the utility works contractor, whilst every care has been taken in the preparation of this drawing, positions should be taken as approximate and are intended for general guidance only and no representation is made by the NTA as to the accuracy, completeness, sufficiency or otherwise of this drawing and the position of the apparatus. The information contained herein does not purport to be comprehensive or final as the apparatus is subject to being altered and/or superseded. Recipients should not rely on this information. Any liabilities are hereby expressly disclaimed.</p> <p>e. The information contained herein has been provided by the NTA but does not purport to be comprehensive or final. Recipients should not rely on the information. Neither the NTA nor any of its directors, officers, employees, agents, stakeholders or advisers make any representation or warranty as to, or accept any liability or responsibility in relation to, the adequacy, accuracy, reasonableness or completeness of the information provided as part of this document or any matter on which the information is based (including but not limited to loss or damage arising as a result of reliance by recipients on the information or any part of it. Any liabilities are hereby expressly disclaimed.</p> | | | | <table border="1"> <thead> <tr> <th>Rev</th> <th>Date</th> <th>Dm</th> <th>Chk'd</th> <th>App'd</th> <th>Description</th> </tr> </thead> <tbody> <tr> <td>L00</td> <td>15/06/2021</td> <td>BP</td> <td>JK</td> <td></td> <td>Draft Issue</td> </tr> <tr> <td>L01</td> <td>21/07/2021</td> <td>KM</td> <td>JK</td> <td></td> <td>Draft Issue</td> </tr> <tr> <td>L02</td> <td>12/01/2022</td> <td>KM</td> <td>JK</td> <td></td> <td>Draft Issue</td> </tr> <tr> <td>L03</td> <td>03/02/2022</td> <td>KM</td> <td>JK</td> <td></td> <td>Draft Issue</td> </tr> <tr> <td>L04</td> <td>03/03/2022</td> <td>KM</td> <td>JK</td> <td></td> <td>Draft Issue</td> </tr> <tr> <td>L05</td> <td>04/03/2022</td> <td>KM</td> <td>JK</td> <td></td> <td>Draft Issue</td> </tr> <tr> <td>L06</td> <td>07/03/2022</td> <td>KM</td> <td>JK</td> <td></td> <td>Final Issue</td> </tr> </tbody> </table> | | Rev | Date | Dm | Chk'd | App'd | Description | L00 | 15/06/2021 | BP | JK | | Draft Issue | L01 | 21/07/2021 | KM | JK | | Draft Issue | L02 | 12/01/2022 | KM | JK | | Draft Issue | L03 | 03/02/2022 | KM | JK | | Draft Issue | L04 | 03/03/2022 | KM | JK | | Draft Issue | L05 | 04/03/2022 | KM | JK | | Draft Issue | L06 | 07/03/2022 | KM | JK | | Final Issue | <p>Client</p> | | <p>Consultant</p> | | | <p>Programme Title</p> <p>BUSCONNECTS DUBLIN</p> <p>CORE BUS CORRIDORS INFRASTRUCTURE WORKS</p> | | | |
|---|------------|-----------------------------------|-------|---|-------------|-----------------------------------|------|---|-------|---------------------------|-------------|---|------------|------------------------|----|-----------------------|-------------|-----|------------|----|----|--|-------------|-----|------------|----|----|--|-------------|-----|------------|----|----|--|-------------|-----|------------|----|----|--|-------------|-----|------------|----|----|--|-------------|-----|------------|----|----|--|-------------|---------------|--|-------------------|--|--|---|--|--|--|
| Rev | Date | Dm | Chk'd | App'd | Description | | | | | | | | | | | | | | | | | | | | | | | | | | | | | | | | | | | | | | | | | | | | | | | | | | | | | | | | | |
| L00 | 15/06/2021 | BP | JK | | Draft Issue | | | | | | | | | | | | | | | | | | | | | | | | | | | | | | | | | | | | | | | | | | | | | | | | | | | | | | | | | |
| L01 | 21/07/2021 | KM | JK | | Draft Issue | | | | | | | | | | | | | | | | | | | | | | | | | | | | | | | | | | | | | | | | | | | | | | | | | | | | | | | | | |
| L02 | 12/01/2022 | KM | JK | | Draft Issue | | | | | | | | | | | | | | | | | | | | | | | | | | | | | | | | | | | | | | | | | | | | | | | | | | | | | | | | | |
| L03 | 03/02/2022 | KM | JK | | Draft Issue | | | | | | | | | | | | | | | | | | | | | | | | | | | | | | | | | | | | | | | | | | | | | | | | | | | | | | | | | |
| L04 | 03/03/2022 | KM | JK | | Draft Issue | | | | | | | | | | | | | | | | | | | | | | | | | | | | | | | | | | | | | | | | | | | | | | | | | | | | | | | | | |
| L05 | 04/03/2022 | KM | JK | | Draft Issue | | | | | | | | | | | | | | | | | | | | | | | | | | | | | | | | | | | | | | | | | | | | | | | | | | | | | | | | | |
| L06 | 07/03/2022 | KM | JK | | Final Issue | | | | | | | | | | | | | | | | | | | | | | | | | | | | | | | | | | | | | | | | | | | | | | | | | | | | | | | | | |
| | | <p>Date</p> <p>07/03/2022</p> | | <p>Scale @ A3</p> <p>N/A</p> | | <p>Drawn</p> <p>KM</p> | | <p>Checked</p> <p>JK</p> | | <p>Approved</p> <p>NH</p> | | <p>Drawing Title</p> <p>Belfield / Blackrock to City Centre Figure 17.2.10.4 Photomontage View 10 As Proposed View from Merrion Road at Clayton Hotel</p> | | | | | | | | | | | | | | | | | | | | | | | | | | | | | | | | | | | | | | | | | | | | | | | | | | |
| | | <p>Project Code:</p> <p>BCIDC</p> | | <p>Originator Code:</p> <p>ARP</p> | | <p>O/S Code:</p> <p>268401-00</p> | | <p>Drawing File Reference:</p> <p>BCIDC-ARP-M3_LA-1415_XX_00-DR-LL-0041</p> | | | | <p>Sheet Number</p> <p>41 of 89</p> | | <p>Status</p> <p>A</p> | | <p>Rev</p> <p>L03</p> | | | | | | | | | | | | | | | | | | | | | | | | | | | | | | | | | | | | | | | | | | | | | | |



< 73.7° / 24mm | < 65.5° / 28mm | < 54.4° / 35mm | < 39.6° / 50mm | < 28.8° / 70mm | ANGLE OF VISION / LENS FOCAL LENGTH | 70mm / 28.8° > | 50mm / 39.6° > | 35mm / 54.4° > | 28mm / 65.5° > | 24mm / 73.7° >

Date and Time of baseline photograph: 11 Sep 2020 10:50

| <p>Disclaimer:</p> <p>a. © National Transport Authority (NTA) 2021. This drawing is confidential and the copyright in it is owned by NTA. This drawing must not be either loaned, copied or otherwise reproduced in whole or in part or used for any purpose without the prior permission of NTA.</p> <p>b. This drawing is to be used for the design element identified in the titlebox. Other information shown is to be considered indicative only. The drawing is to be read in conjunction with all other relevant design drawings.</p> <p>c. O.S. data used for plans are printed under © Ordnance Survey Ireland Government of Ireland. All rights reserved. Licence Number 2021/OSI_NMA_180 National Transport Authority. All elevations are in metres and relate to OSI Geoid Model (OSGM15) Mean Head. All Co-ordinates are in Irish Transverse Mercator Grid (ITM) as defined by OSI active local GPS station.</p> <p>d. Information concerning the position of apparatus shown on this drawing is based on drawings supplied by the utility owners and/or the utility works contractor, whilst every care has been taken in the preparation of this drawing, positions should be taken as approximate and are intended for general guidance only and no representation is made by the NTA as to the accuracy, completeness, sufficiency or otherwise of this drawing and the position of the apparatus. The information contained herein does not purport to be comprehensive or final as the apparatus is subject to being altered and/or superseded. Recipients should not rely on this information. Any liabilities are hereby expressly disclaimed.</p> <p>e. The information contained herein has been provided by the NTA but does not purport to be comprehensive or final. Recipients should not rely on the information. Neither the NTA nor any of its directors, officers, employees, agents, stakeholders or advisers make any representation or warranty as to, or accept any liability or responsibility in relation to, the adequacy, accuracy, reasonableness or completeness of the information provided as part of this document or any matter on which the information is based (including but not limited to loss or damage arising as a result of reliance by recipients on the information or any part of it. Any liabilities are hereby expressly disclaimed.</p> | | | | <table border="1"> <thead> <tr> <th>Rev</th> <th>Date</th> <th>Dm</th> <th>Chk'd</th> <th>App'd</th> <th>Description</th> </tr> </thead> <tbody> <tr> <td>L00</td> <td>15/06/2021</td> <td>BP</td> <td>JK</td> <td></td> <td>Draft Issue</td> </tr> <tr> <td>L01</td> <td>21/07/2021</td> <td>KM</td> <td>JK</td> <td></td> <td>Draft Issue</td> </tr> <tr> <td>L02</td> <td>12/01/2022</td> <td>KM</td> <td>JK</td> <td></td> <td>Draft Issue</td> </tr> <tr> <td>L03</td> <td>03/02/2022</td> <td>KM</td> <td>JK</td> <td></td> <td>Draft Issue</td> </tr> <tr> <td>L04</td> <td>03/03/2022</td> <td>KM</td> <td>JK</td> <td></td> <td>Draft Issue</td> </tr> <tr> <td>L05</td> <td>04/03/2022</td> <td>KM</td> <td>JK</td> <td></td> <td>Draft Issue</td> </tr> <tr> <td>L06</td> <td>07/03/2022</td> <td>KM</td> <td>JK</td> <td></td> <td>Final Issue</td> </tr> </tbody> </table> | Rev | Date | Dm | Chk'd | App'd | Description | L00 | 15/06/2021 | BP | JK | | Draft Issue | L01 | 21/07/2021 | KM | JK | | Draft Issue | L02 | 12/01/2022 | KM | JK | | Draft Issue | L03 | 03/02/2022 | KM | JK | | Draft Issue | L04 | 03/03/2022 | KM | JK | | Draft Issue | L05 | 04/03/2022 | KM | JK | | Draft Issue | L06 | 07/03/2022 | KM | JK | | Final Issue | <p>Client</p> <p>Udars Náisiúnta Iompair National Transport Authority</p> | <p>Consultant</p> <p>Brady Shipman Martin. Built. Environment.</p> | <p>Programme Title</p> <p>BUSCONNECTS DUBLIN CORE BUS CORRIDORS INFRASTRUCTURE WORKS</p> |
|---|------------|----|-------|---|-------------|---|------------------|-----------------|-------|-------------|-----|------------|----|----|--|-------------|-----|------------|----|----|--|-------------|-----|------------|----|----|--|-------------|-----|------------|----|----|--|-------------|-----|------------|----|----|--|-------------|-----|------------|----|----|--|-------------|-----|------------|----|----|--|-------------|---|--|--|
| Rev | Date | Dm | Chk'd | App'd | Description | | | | | | | | | | | | | | | | | | | | | | | | | | | | | | | | | | | | | | | | | | | | | | | | | | |
| L00 | 15/06/2021 | BP | JK | | Draft Issue | | | | | | | | | | | | | | | | | | | | | | | | | | | | | | | | | | | | | | | | | | | | | | | | | | |
| L01 | 21/07/2021 | KM | JK | | Draft Issue | | | | | | | | | | | | | | | | | | | | | | | | | | | | | | | | | | | | | | | | | | | | | | | | | | |
| L02 | 12/01/2022 | KM | JK | | Draft Issue | | | | | | | | | | | | | | | | | | | | | | | | | | | | | | | | | | | | | | | | | | | | | | | | | | |
| L03 | 03/02/2022 | KM | JK | | Draft Issue | | | | | | | | | | | | | | | | | | | | | | | | | | | | | | | | | | | | | | | | | | | | | | | | | | |
| L04 | 03/03/2022 | KM | JK | | Draft Issue | | | | | | | | | | | | | | | | | | | | | | | | | | | | | | | | | | | | | | | | | | | | | | | | | | |
| L05 | 04/03/2022 | KM | JK | | Draft Issue | | | | | | | | | | | | | | | | | | | | | | | | | | | | | | | | | | | | | | | | | | | | | | | | | | |
| L06 | 07/03/2022 | KM | JK | | Final Issue | | | | | | | | | | | | | | | | | | | | | | | | | | | | | | | | | | | | | | | | | | | | | | | | | | |
| <p>Date: 07/03/2022 Scale: A3 Drawn: KM Checked: JK Approved: NH</p> <p>Project Code: BCIDC Originator Code: ARP OMS Code: 268401-00</p> | | | | | | <p>Drawing Title</p> <p>Belfield / Blackrock to City Centre Figure 17.2.11.1 Photomontage View 11 As Existing View from Anglesea Road</p> | | | | | | | | | | | | | | | | | | | | | | | | | | | | | | | | | | | | | | | | | | | | | | | | | |
| <p>Drawing File Reference: BCIDC-ARP-M3_LA-1415_XX_00-DR-LL-0042</p> | | | | | | <p>Sheet Number: 42 of 89</p> | <p>Status: A</p> | <p>Rev: L00</p> | | | | | | | | | | | | | | | | | | | | | | | | | | | | | | | | | | | | | | | | | | | | | | | |



< 73.7° / 24mm | < 65.5° / 28mm | < 54.4° / 35mm | < 39.6° / 50mm | < 28.8° / 70mm | ANGLE OF VISION / LENS FOCAL LENGTH | 70mm / 28.8° > | 50mm / 39.6° > | 35mm / 54.4° > | 28mm / 65.5° > | 24mm / 73.7° >

Date and Time of baseline photograph: 11 Sep 2020 10:50

| <p>Disclaimer:</p> <p>a. © National Transport Authority (NTA) 2021. This drawing is confidential and the copyright in it is owned by NTA. This drawing must not be either loaned, copied or otherwise reproduced in whole or in part or used for any purpose without the prior permission of NTA.</p> <p>b. This drawing is to be used for the design element identified in the title box. Other information shown is to be considered indicative only. The drawing is to be read in conjunction with all other relevant design drawings.</p> <p>c. O.S. data used for plans are printed under © Ordnance Survey Ireland Government of Ireland. All rights reserved. Licence Number 2021/OSI_NMA_180 National Transport Authority. All elevations are in metres and relate to OSI Geoid Model (OSGM15) Mean Head. All Co-ordinates are in Irish Transverse Mercator Grid (ITM) as defined by OSI active local GPS station.</p> <p>d. Information concerning the position of apparatus shown on this drawing is based on drawings supplied by the utility owners and/or the utility works contractor, whilst every care has been taken in the preparation of this drawing, positions should be taken as approximate and are intended for general guidance only and no representation is made by the NTA as to the accuracy, completeness, sufficiency or otherwise of this drawing and the position of the apparatus. The information contained herein does not purport to be comprehensive or final as the apparatus is subject to being altered and/or superseded. Recipients should not rely on this information. Any liabilities are hereby expressly disclaimed.</p> <p>e. The information contained herein has been provided by the NTA but does not purport to be comprehensive or final. Recipients should not rely on the information. Neither the NTA nor any of its directors, officers, employees, agents, stakeholders or advisers make any representation or warranty as to, or accept any liability or responsibility in relation to, the adequacy, accuracy, reasonableness or completeness of the information provided as part of this document or any matter on which the information is based (including but not limited to loss or damage arising as a result of reliance by recipients on the information or any part of it. Any liabilities are hereby expressly disclaimed.</p> | | | | <table border="1"> <thead> <tr> <th>Rev</th> <th>Date</th> <th>Dm</th> <th>Chk'd</th> <th>App'd</th> <th>Description</th> </tr> </thead> <tbody> <tr> <td>L00</td> <td>15/06/2021</td> <td>BP</td> <td>JK</td> <td></td> <td>Draft Issue</td> </tr> <tr> <td>L01</td> <td>21/07/2021</td> <td>KM</td> <td>JK</td> <td></td> <td>Draft Issue</td> </tr> <tr> <td>L02</td> <td>12/01/2022</td> <td>KM</td> <td>JK</td> <td></td> <td>Draft Issue</td> </tr> <tr> <td>L03</td> <td>03/02/2022</td> <td>KM</td> <td>JK</td> <td></td> <td>Draft Issue</td> </tr> <tr> <td>L04</td> <td>03/03/2022</td> <td>KM</td> <td>JK</td> <td></td> <td>Draft Issue</td> </tr> <tr> <td>L05</td> <td>04/03/2022</td> <td>KM</td> <td>JK</td> <td></td> <td>Draft Issue</td> </tr> <tr> <td>L06</td> <td>07/03/2022</td> <td>KM</td> <td>JK</td> <td></td> <td>Final Issue</td> </tr> </tbody> </table> | | Rev | Date | Dm | Chk'd | App'd | Description | L00 | 15/06/2021 | BP | JK | | Draft Issue | L01 | 21/07/2021 | KM | JK | | Draft Issue | L02 | 12/01/2022 | KM | JK | | Draft Issue | L03 | 03/02/2022 | KM | JK | | Draft Issue | L04 | 03/03/2022 | KM | JK | | Draft Issue | L05 | 04/03/2022 | KM | JK | | Draft Issue | L06 | 07/03/2022 | KM | JK | | Final Issue | <p>Client</p> <p>Udarás Náisiúnta Iompair National Transport Authority</p> | | <p>Consultant</p> <p>Brady Shipman Martin. Built. Environment.</p> | | | <p>Programme Title</p> <p>BUSCONNECTS DUBLIN CORE BUS CORRIDORS INFRASTRUCTURE WORKS</p> | | | |
|--|------------|-----------------------------------|-------|---|-------------|---|------|---------------------------|-------|---|-------------|------------------------|------------|-----------------------|----|--|-------------|-----|------------|----|----|--|-------------|-----|------------|----|----|--|-------------|-----|------------|----|----|--|-------------|-----|------------|----|----|--|-------------|-----|------------|----|----|--|-------------|-----|------------|----|----|--|-------------|--|--|--|--|--|--|--|--|--|
| Rev | Date | Dm | Chk'd | App'd | Description | | | | | | | | | | | | | | | | | | | | | | | | | | | | | | | | | | | | | | | | | | | | | | | | | | | | | | | | | |
| L00 | 15/06/2021 | BP | JK | | Draft Issue | | | | | | | | | | | | | | | | | | | | | | | | | | | | | | | | | | | | | | | | | | | | | | | | | | | | | | | | | |
| L01 | 21/07/2021 | KM | JK | | Draft Issue | | | | | | | | | | | | | | | | | | | | | | | | | | | | | | | | | | | | | | | | | | | | | | | | | | | | | | | | | |
| L02 | 12/01/2022 | KM | JK | | Draft Issue | | | | | | | | | | | | | | | | | | | | | | | | | | | | | | | | | | | | | | | | | | | | | | | | | | | | | | | | | |
| L03 | 03/02/2022 | KM | JK | | Draft Issue | | | | | | | | | | | | | | | | | | | | | | | | | | | | | | | | | | | | | | | | | | | | | | | | | | | | | | | | | |
| L04 | 03/03/2022 | KM | JK | | Draft Issue | | | | | | | | | | | | | | | | | | | | | | | | | | | | | | | | | | | | | | | | | | | | | | | | | | | | | | | | | |
| L05 | 04/03/2022 | KM | JK | | Draft Issue | | | | | | | | | | | | | | | | | | | | | | | | | | | | | | | | | | | | | | | | | | | | | | | | | | | | | | | | | |
| L06 | 07/03/2022 | KM | JK | | Final Issue | | | | | | | | | | | | | | | | | | | | | | | | | | | | | | | | | | | | | | | | | | | | | | | | | | | | | | | | | |
| <p>Date</p> <p>07/03/2022</p> | | <p>Scale @ A3</p> <p>N/A</p> | | <p>Drawn</p> <p>KM</p> | | <p>Checked</p> <p>JK</p> | | <p>Approved</p> <p>NH</p> | | <p>Drawing Title</p> <p>Belfield / Blackrock to City Centre Figure 17.2.11.2 Photomontage View 11 As Proposed View from Anglesea Road</p> | | | | | | | | | | | | | | | | | | | | | | | | | | | | | | | | | | | | | | | | | | | | | | | | | | | | |
| <p>Project Code</p> <p>BCIDC</p> | | <p>Originator Code</p> <p>ARP</p> | | <p>O/S Code</p> <p>268401-00</p> | | <p>Drawing File Reference:</p> <p>BCIDC-ARP-M3_LA-1415_XX_00-DR-LL-0043</p> | | | | <p>Sheet Number</p> <p>43 of 89</p> | | <p>Status</p> <p>A</p> | | <p>Rev</p> <p>L02</p> | | | | | | | | | | | | | | | | | | | | | | | | | | | | | | | | | | | | | | | | | | | | | | | | |



< 39.6° / 50mm | < 28.8° / 70mm | ANGLE OF VISION / LENS FOCAL LENGTH | 70mm / 28.8° > | 50mm / 39.6° >

Date and Time of baseline photograph: 11 Sep 2020 10:50

| <p>Disclaimer:</p> <p>a. © National Transport Authority (NTA) 2021. This drawing is confidential and the copyright in it is owned by NTA. This drawing must not be either loaned, copied or otherwise reproduced in whole or in part or used for any purpose without the prior permission of NTA.</p> <p>b. This drawing is to be used for the design element identified in the title box. Other information shown is to be considered indicative only. The drawing is to be read in conjunction with all other relevant design drawings.</p> <p>c. O.S. data used for plans are printed under © Ordnance Survey Ireland Government of Ireland. All rights reserved. Licence Number 2021/OSI_NMA_180 National Transport Authority. All elevations are in metres and relate to OSI Geoid Model (OSGM15) Mean Head. All Co-ordinates are in Irish Transverse Mercator Grid (ITM) as defined by OSI active local GPS station.</p> <p>d. Information concerning the position of apparatus shown on this drawing is based on drawings supplied by the utility owners and/or the utility works contractor, whilst every care has been taken in the preparation of this drawing, positions should be taken as approximate and are intended for general guidance only and no representation is made by the NTA as to the accuracy, completeness, sufficiency or otherwise of this drawing and the position of the apparatus. The information contained herein does not purport to be comprehensive or final as the apparatus is subject to being altered and/or superseded. Recipients should not rely on this information. Any liabilities are hereby expressly disclaimed.</p> <p>e. The information contained herein has been provided by the NTA but does not purport to be comprehensive or final. Recipients should not rely on the information. Neither the NTA nor any of its directors, officers, employees, agents, stakeholders or advisers make any representation or warranty as to, or accept any liability or responsibility in relation to, the adequacy, accuracy, reasonableness or completeness of the information provided as part of this document or any matter on which the information is based (including but not limited to loss or damage arising as a result of reliance by recipients on the information or any part of it. Any liabilities are hereby expressly disclaimed.</p> | | | | <table border="1"> <thead> <tr> <th>Rev</th> <th>Date</th> <th>Dm</th> <th>Chk'd</th> <th>App'd</th> <th>Description</th> </tr> </thead> <tbody> <tr> <td>L00</td> <td>15/06/2021</td> <td>BP</td> <td>JK</td> <td></td> <td>Draft Issue</td> </tr> <tr> <td>L01</td> <td>21/07/2021</td> <td>KM</td> <td>JK</td> <td></td> <td>Draft Issue</td> </tr> <tr> <td>L02</td> <td>12/01/2022</td> <td>KM</td> <td>JK</td> <td></td> <td>Draft Issue</td> </tr> <tr> <td>L03</td> <td>03/02/2022</td> <td>KM</td> <td>JK</td> <td></td> <td>Draft Issue</td> </tr> <tr> <td>L04</td> <td>03/03/2022</td> <td>KM</td> <td>JK</td> <td></td> <td>Draft Issue</td> </tr> <tr> <td>L05</td> <td>04/03/2022</td> <td>KM</td> <td>JK</td> <td></td> <td>Draft Issue</td> </tr> <tr> <td>L06</td> <td>07/03/2022</td> <td>KM</td> <td>JK</td> <td></td> <td>Final Issue</td> </tr> </tbody> </table> | Rev | Date | Dm | Chk'd | App'd | Description | L00 | 15/06/2021 | BP | JK | | Draft Issue | L01 | 21/07/2021 | KM | JK | | Draft Issue | L02 | 12/01/2022 | KM | JK | | Draft Issue | L03 | 03/02/2022 | KM | JK | | Draft Issue | L04 | 03/03/2022 | KM | JK | | Draft Issue | L05 | 04/03/2022 | KM | JK | | Draft Issue | L06 | 07/03/2022 | KM | JK | | Final Issue | <p>Client</p> <p>Date: 07/03/2022 Scale @ A3: N/A</p> | <p>Consultant</p> <p>Drawn: KM Checked: JK Approved: NH</p> | <p>Programme Title</p> <p>BUSCONNECTS DUBLIN CORE BUS CORRIDORS INFRASTRUCTURE WORKS</p> <p>Drawing Title</p> <p>Belfield / Blackrock to City Centre Figure 17.2.11.3 Photomontage View 11 As Existing View from Anglesea Road</p> <p>Drawing File Reference: BCIDC-ARP-M3_LA-1415_XX_00-DR-LL-0044</p> <p>Sheet Number: 44 of 89 Status: A Rev: L00</p> |
|--|------------|----|-------|---|-------------|------|----|-------|-------|-------------|-----|------------|----|----|--|-------------|-----|------------|----|----|--|-------------|-----|------------|----|----|--|-------------|-----|------------|----|----|--|-------------|-----|------------|----|----|--|-------------|-----|------------|----|----|--|-------------|-----|------------|----|----|--|-------------|---|---|--|
| Rev | Date | Dm | Chk'd | App'd | Description | | | | | | | | | | | | | | | | | | | | | | | | | | | | | | | | | | | | | | | | | | | | | | | | | | |
| L00 | 15/06/2021 | BP | JK | | Draft Issue | | | | | | | | | | | | | | | | | | | | | | | | | | | | | | | | | | | | | | | | | | | | | | | | | | |
| L01 | 21/07/2021 | KM | JK | | Draft Issue | | | | | | | | | | | | | | | | | | | | | | | | | | | | | | | | | | | | | | | | | | | | | | | | | | |
| L02 | 12/01/2022 | KM | JK | | Draft Issue | | | | | | | | | | | | | | | | | | | | | | | | | | | | | | | | | | | | | | | | | | | | | | | | | | |
| L03 | 03/02/2022 | KM | JK | | Draft Issue | | | | | | | | | | | | | | | | | | | | | | | | | | | | | | | | | | | | | | | | | | | | | | | | | | |
| L04 | 03/03/2022 | KM | JK | | Draft Issue | | | | | | | | | | | | | | | | | | | | | | | | | | | | | | | | | | | | | | | | | | | | | | | | | | |
| L05 | 04/03/2022 | KM | JK | | Draft Issue | | | | | | | | | | | | | | | | | | | | | | | | | | | | | | | | | | | | | | | | | | | | | | | | | | |
| L06 | 07/03/2022 | KM | JK | | Final Issue | | | | | | | | | | | | | | | | | | | | | | | | | | | | | | | | | | | | | | | | | | | | | | | | | | |



< 39.6° / 50mm | < 28.8° / 70mm | ANGLE OF VISION / LENS FOCAL LENGTH | 70mm / 28.8° > | 50mm / 39.6° >

Date and Time of baseline photograph: 11 Sep 2020 10:50

| <p>Disclaimer:</p> <p>a. © National Transport Authority (NTA) 2021. This drawing is confidential and the copyright in it is owned by NTA. This drawing must not be either loaned, copied or otherwise reproduced in whole or in part or used for any purpose without the prior permission of NTA.</p> <p>b. This drawing is to be used for the design element identified in the titlebox. Other information shown is to be considered indicative only. The drawing is to be read in conjunction with all other relevant design drawings.</p> <p>c. O.S. data used for plans are printed under © Ordnance Survey Ireland Government of Ireland. All rights reserved. Licence Number 2021/OSI_NMA_180 National Transport Authority. All elevations are in metres and relate to OSI Geoid Model (OSGM15) Mean Head. All Co-ordinates are in Irish Transverse Mercator Grid (ITM) as defined by OSI active local GPS station.</p> <p>d. Information concerning the position of apparatus shown on this drawing is based on drawings supplied by the utility owners and/or the utility works contractor, whilst every care has been taken in the preparation of this drawing, positions should be taken as approximate and are intended for general guidance only and no representation is made by the NTA as to the accuracy, completeness, sufficiency or otherwise of this drawing and the position of the apparatus. The information contained herein does not purport to be comprehensive or final as the apparatus is subject to being altered and/or superseded. Recipients should not rely on this information. Any liabilities are hereby expressly disclaimed.</p> <p>e. The information contained herein has been provided by the NTA but does not purport to be comprehensive or final. Recipients should not rely on the information. Neither the NTA nor any of its directors, officers, employees, agents, stakeholders or advisers make any representation or warranty as to, or accept any liability or responsibility in relation to, the adequacy, accuracy, reasonableness or completeness of the information provided as part of this document or any matter on which the information is based (including but not limited to loss or damage arising as a result of reliance by recipients on the information or any part of it. Any liabilities are hereby expressly disclaimed.</p> | | | | <table border="1"> <thead> <tr> <th>Rev</th> <th>Date</th> <th>Dm</th> <th>Chk'd</th> <th>App'd</th> <th>Description</th> </tr> </thead> <tbody> <tr> <td>L00</td> <td>15/06/2021</td> <td>BP</td> <td>JK</td> <td></td> <td>Draft Issue</td> </tr> <tr> <td>L01</td> <td>21/07/2021</td> <td>KM</td> <td>JK</td> <td></td> <td>Draft Issue</td> </tr> <tr> <td>L02</td> <td>12/01/2022</td> <td>KM</td> <td>JK</td> <td></td> <td>Draft Issue</td> </tr> <tr> <td>L03</td> <td>03/02/2022</td> <td>KM</td> <td>JK</td> <td></td> <td>Draft Issue</td> </tr> <tr> <td>L04</td> <td>03/03/2022</td> <td>KM</td> <td>JK</td> <td></td> <td>Draft Issue</td> </tr> <tr> <td>L05</td> <td>04/03/2022</td> <td>KM</td> <td>JK</td> <td></td> <td>Draft Issue</td> </tr> <tr> <td>L06</td> <td>07/03/2022</td> <td>KM</td> <td>JK</td> <td></td> <td>Final Issue</td> </tr> </tbody> </table> | Rev | Date | Dm | Chk'd | App'd | Description | L00 | 15/06/2021 | BP | JK | | Draft Issue | L01 | 21/07/2021 | KM | JK | | Draft Issue | L02 | 12/01/2022 | KM | JK | | Draft Issue | L03 | 03/02/2022 | KM | JK | | Draft Issue | L04 | 03/03/2022 | KM | JK | | Draft Issue | L05 | 04/03/2022 | KM | JK | | Draft Issue | L06 | 07/03/2022 | KM | JK | | Final Issue | <p>Client</p> <p>Date: 07/03/2022 Scale: A3 N/A</p> <p>Project Code: BCIDC Originator Code: ARP</p> | <p>Consultant</p> <p>Drawn: KM Checked: JK Approved: NH</p> <p>O/S Code: 268401-00</p> | <p>Programme Title: BUSCONNECTS DUBLIN CORE BUS CORRIDORS INFRASTRUCTURE WORKS</p> <p>Drawing Title: Belfield / Blackrock to City Centre Figure 17.2.11.4 Photomontage View 11 As Proposed View from Anglesea Road</p> <p>Drawing File Reference: BCIDC-ARP-M3_LA-1415_XX_00-DR-LL-0045</p> <table border="1"> <tr> <td>Sheet Number</td> <td>Status</td> <td>Rev</td> </tr> <tr> <td>45 of 89</td> <td>A</td> <td>L02</td> </tr> </table> | Sheet Number | Status | Rev | 45 of 89 | A | L02 |
|---|------------|-----|-------|---|-------------|------|----|-------|-------|-------------|-----|------------|----|----|--|-------------|-----|------------|----|----|--|-------------|-----|------------|----|----|--|-------------|-----|------------|----|----|--|-------------|-----|------------|----|----|--|-------------|-----|------------|----|----|--|-------------|-----|------------|----|----|--|-------------|---|--|--|--------------|--------|-----|----------|---|-----|
| Rev | Date | Dm | Chk'd | App'd | Description | | | | | | | | | | | | | | | | | | | | | | | | | | | | | | | | | | | | | | | | | | | | | | | | | | | | | | | | |
| L00 | 15/06/2021 | BP | JK | | Draft Issue | | | | | | | | | | | | | | | | | | | | | | | | | | | | | | | | | | | | | | | | | | | | | | | | | | | | | | | | |
| L01 | 21/07/2021 | KM | JK | | Draft Issue | | | | | | | | | | | | | | | | | | | | | | | | | | | | | | | | | | | | | | | | | | | | | | | | | | | | | | | | |
| L02 | 12/01/2022 | KM | JK | | Draft Issue | | | | | | | | | | | | | | | | | | | | | | | | | | | | | | | | | | | | | | | | | | | | | | | | | | | | | | | | |
| L03 | 03/02/2022 | KM | JK | | Draft Issue | | | | | | | | | | | | | | | | | | | | | | | | | | | | | | | | | | | | | | | | | | | | | | | | | | | | | | | | |
| L04 | 03/03/2022 | KM | JK | | Draft Issue | | | | | | | | | | | | | | | | | | | | | | | | | | | | | | | | | | | | | | | | | | | | | | | | | | | | | | | | |
| L05 | 04/03/2022 | KM | JK | | Draft Issue | | | | | | | | | | | | | | | | | | | | | | | | | | | | | | | | | | | | | | | | | | | | | | | | | | | | | | | | |
| L06 | 07/03/2022 | KM | JK | | Final Issue | | | | | | | | | | | | | | | | | | | | | | | | | | | | | | | | | | | | | | | | | | | | | | | | | | | | | | | | |
| Sheet Number | Status | Rev | | | | | | | | | | | | | | | | | | | | | | | | | | | | | | | | | | | | | | | | | | | | | | | | | | | | | | | | | | | |
| 45 of 89 | A | L02 | | | | | | | | | | | | | | | | | | | | | | | | | | | | | | | | | | | | | | | | | | | | | | | | | | | | | | | | | | | |



< 73.7° / 24mm | < 65.5° / 28mm | < 54.4° / 35mm | < 39.6° / 50mm | < 28.8° / 70mm | ANGLE OF VISION / LENS FOCAL LENGTH | 70mm / 28.8° > | 50mm / 39.6° > | 35mm / 54.4° > | 28mm / 65.5° > | 24mm / 73.7° >

Date and Time of baseline photograph: 11 Sep 2020 10:56

| <p>Disclaimer:</p> <p>a. © National Transport Authority (NTA) 2021. This drawing is confidential and the copyright in it is owned by NTA. This drawing must not be either loaned, copied or otherwise reproduced in whole or in part or used for any purpose without the prior permission of NTA.</p> <p>b. This drawing is to be used for the design element identified in the titlebox. Other information shown is to be considered indicative only. The drawing is to be read in conjunction with all other relevant design drawings.</p> <p>c. O.S. data used for plans are printed under © Ordnance Survey Ireland Government of Ireland. All rights reserved. Licence Number 2021/OSI_NMA_180 National Transport Authority. All elevations are in metres and relate to OSI Geoid Model (OSGM15) Mean Head. All Co-ordinates are in Irish Transverse Mercator Grid (ITM) as defined by OSI active local GPS station.</p> <p>d. Information concerning the position of apparatus shown on this drawing is based on drawings supplied by the utility owners and/or the utility works contractor, whilst every care has been taken in the preparation of this drawing, positions should be taken as approximate and are intended for general guidance only and no representation is made by the NTA as to the accuracy, completeness, sufficiency or otherwise of this drawing and the position of the apparatus. The information contained herein does not purport to be comprehensive or final as the apparatus is subject to being altered and/or superseded. Recipients should not rely on this information. Any liabilities are hereby expressly disclaimed.</p> <p>e. The information contained herein has been provided by the NTA but does not purport to be comprehensive or final. Recipients should not rely on the information. Neither the NTA nor any of its directors, officers, employees, agents, stakeholders or advisers make any representation or warranty as to, or accept any liability or responsibility in relation to, the adequacy, accuracy, reasonableness or completeness of the information provided as part of this document or any matter on which the information is based (including but not limited to loss or damage arising as a result of reliance by recipients on the information or any part of it. Any liabilities are hereby expressly disclaimed.</p> | | | | <table border="1"> <thead> <tr> <th>Rev</th> <th>Date</th> <th>Dm</th> <th>Chk'd</th> <th>App'd</th> <th>Description</th> </tr> </thead> <tbody> <tr> <td>L00</td> <td>15/06/2021</td> <td>BP</td> <td>JK</td> <td></td> <td>Draft Issue</td> </tr> <tr> <td>L01</td> <td>21/07/2021</td> <td>KM</td> <td>JK</td> <td></td> <td>Draft Issue</td> </tr> <tr> <td>L02</td> <td>12/01/2022</td> <td>KM</td> <td>JK</td> <td></td> <td>Draft Issue</td> </tr> <tr> <td>L03</td> <td>03/02/2022</td> <td>KM</td> <td>JK</td> <td></td> <td>Draft Issue</td> </tr> <tr> <td>L04</td> <td>03/03/2022</td> <td>KM</td> <td>JK</td> <td></td> <td>Draft Issue</td> </tr> <tr> <td>L05</td> <td>04/03/2022</td> <td>KM</td> <td>JK</td> <td></td> <td>Draft Issue</td> </tr> <tr> <td>L06</td> <td>07/03/2022</td> <td>KM</td> <td>JK</td> <td></td> <td>Final Issue</td> </tr> </tbody> </table> | Rev | Date | Dm | Chk'd | App'd | Description | L00 | 15/06/2021 | BP | JK | | Draft Issue | L01 | 21/07/2021 | KM | JK | | Draft Issue | L02 | 12/01/2022 | KM | JK | | Draft Issue | L03 | 03/02/2022 | KM | JK | | Draft Issue | L04 | 03/03/2022 | KM | JK | | Draft Issue | L05 | 04/03/2022 | KM | JK | | Draft Issue | L06 | 07/03/2022 | KM | JK | | Final Issue | <p>Client</p> | <p>Consultant</p> | <p>Programme Title</p> <p>BUSCONNECTS DUBLIN</p> <p>CORE BUS CORRIDORS INFRASTRUCTURE WORKS</p> |
|---|------------|----|-------|---|-------------|---|------------------|-----------------|-------|-------------|-----|------------|----|----|--|-------------|-----|------------|----|----|--|-------------|-----|------------|----|----|--|-------------|-----|------------|----|----|--|-------------|-----|------------|----|----|--|-------------|-----|------------|----|----|--|-------------|-----|------------|----|----|--|-------------|---------------|-------------------|---|
| Rev | Date | Dm | Chk'd | App'd | Description | | | | | | | | | | | | | | | | | | | | | | | | | | | | | | | | | | | | | | | | | | | | | | | | | | |
| L00 | 15/06/2021 | BP | JK | | Draft Issue | | | | | | | | | | | | | | | | | | | | | | | | | | | | | | | | | | | | | | | | | | | | | | | | | | |
| L01 | 21/07/2021 | KM | JK | | Draft Issue | | | | | | | | | | | | | | | | | | | | | | | | | | | | | | | | | | | | | | | | | | | | | | | | | | |
| L02 | 12/01/2022 | KM | JK | | Draft Issue | | | | | | | | | | | | | | | | | | | | | | | | | | | | | | | | | | | | | | | | | | | | | | | | | | |
| L03 | 03/02/2022 | KM | JK | | Draft Issue | | | | | | | | | | | | | | | | | | | | | | | | | | | | | | | | | | | | | | | | | | | | | | | | | | |
| L04 | 03/03/2022 | KM | JK | | Draft Issue | | | | | | | | | | | | | | | | | | | | | | | | | | | | | | | | | | | | | | | | | | | | | | | | | | |
| L05 | 04/03/2022 | KM | JK | | Draft Issue | | | | | | | | | | | | | | | | | | | | | | | | | | | | | | | | | | | | | | | | | | | | | | | | | | |
| L06 | 07/03/2022 | KM | JK | | Final Issue | | | | | | | | | | | | | | | | | | | | | | | | | | | | | | | | | | | | | | | | | | | | | | | | | | |
| <p>Date: 07/03/2022 Scale @ A3: N/A Drawn: KM Checked: JK Approved: NH</p> <p>Project Code: BCIDC Originator Code: ARP OMS Code: 268401-00</p> | | | | | | <p>Drawing Title</p> <p>Belfield / Blackrock to City Centre Figure 17.2.12.1 Photomontage View 12 As Existing View from Merrion Road at Anglesea Road</p> | | | | | | | | | | | | | | | | | | | | | | | | | | | | | | | | | | | | | | | | | | | | | | | | | |
| <p>Drawing File Reference: BCIDC-ARP-M3_LA-1415_XX_00-DR-LL-0046</p> | | | | | | <p>Sheet Number: 46 of 89</p> | <p>Status: A</p> | <p>Rev: L00</p> | | | | | | | | | | | | | | | | | | | | | | | | | | | | | | | | | | | | | | | | | | | | | | | |



< 73.7° / 24mm | < 65.5° / 28mm | < 54.4° / 35mm | < 39.6° / 50mm | < 28.8° / 70mm | ANGLE OF VISION / LENS FOCAL LENGTH | 70mm / 28.8° > | 50mm / 39.6° > | 35mm / 54.4° > | 28mm / 65.5° > | 24mm / 73.7° >

Date and Time of baseline photograph: 11 Sep 2020 10:56

| <p>Disclaimer:</p> <p>a. © National Transport Authority (NTA) 2021. This drawing is confidential and the copyright in it is owned by NTA. This drawing must not be either loaned, copied or otherwise reproduced in whole or in part or used for any purpose without the prior permission of NTA.</p> <p>b. This drawing is to be used for the design element identified in the titlebox. Other information shown is to be considered indicative only. The drawing is to be read in conjunction with all other relevant design drawings.</p> <p>c. O.S. data used for plans are printed under © Ordnance Survey Ireland Government of Ireland. All rights reserved. Licence Number 2021/OSI_NMA_180 National Transport Authority. All elevations are in metres and relate to OSI Geoid Model (OSGM15) Mean Head. All Co-ordinates are in Irish Transverse Mercator Grid (ITM) as defined by OSI active local GPS station.</p> <p>d. Information concerning the position of apparatus shown on this drawing is based on drawings supplied by the utility owners and/or the utility works contractor, whilst every care has been taken in the preparation of this drawing, positions should be taken as approximate and are intended for general guidance only and no representation is made by the NTA as to the accuracy, completeness, sufficiency or otherwise of this drawing and the position of the apparatus. The information contained herein does not purport to be comprehensive or final as the apparatus is subject to being altered and/or superseded. Recipients should not rely on this information. Any liabilities are hereby expressly disclaimed.</p> <p>e. The information contained herein has been provided by the NTA but does not purport to be comprehensive or final. Recipients should not rely on the information. Neither the NTA nor any of its directors, officers, employees, agents, stakeholders or advisers make any representation or warranty as to, or accept any liability or responsibility in relation to, the adequacy, accuracy, reasonableness or completeness of the information provided as part of this document or any matter on which the information is based (including but not limited to loss or damage arising as a result of reliance by recipients on the information or any part of it. Any liabilities are hereby expressly disclaimed.</p> | | | | <table border="1"> <thead> <tr> <th>Rev</th> <th>Date</th> <th>Dm</th> <th>Chk'd</th> <th>App'd</th> <th>Description</th> </tr> </thead> <tbody> <tr> <td>L00</td> <td>15/06/2021</td> <td>BP</td> <td>JK</td> <td></td> <td>Draft Issue</td> </tr> <tr> <td>L01</td> <td>21/07/2021</td> <td>KM</td> <td>JK</td> <td></td> <td>Draft Issue</td> </tr> <tr> <td>L02</td> <td>12/01/2022</td> <td>KM</td> <td>JK</td> <td></td> <td>Draft Issue</td> </tr> <tr> <td>L03</td> <td>03/02/2022</td> <td>KM</td> <td>JK</td> <td></td> <td>Draft Issue</td> </tr> <tr> <td>L04</td> <td>03/03/2022</td> <td>KM</td> <td>JK</td> <td></td> <td>Draft Issue</td> </tr> <tr> <td>L05</td> <td>04/03/2022</td> <td>KM</td> <td>JK</td> <td></td> <td>Draft Issue</td> </tr> <tr> <td>L06</td> <td>07/03/2022</td> <td>KM</td> <td>JK</td> <td></td> <td>Final Issue</td> </tr> </tbody> </table> | Rev | Date | Dm | Chk'd | App'd | Description | L00 | 15/06/2021 | BP | JK | | Draft Issue | L01 | 21/07/2021 | KM | JK | | Draft Issue | L02 | 12/01/2022 | KM | JK | | Draft Issue | L03 | 03/02/2022 | KM | JK | | Draft Issue | L04 | 03/03/2022 | KM | JK | | Draft Issue | L05 | 04/03/2022 | KM | JK | | Draft Issue | L06 | 07/03/2022 | KM | JK | | Final Issue | <p>Client</p> | <p>Consultant</p> | <p>Programme Title</p> <p>BUSCONNECTS DUBLIN</p> <p>CORE BUS CORRIDORS INFRASTRUCTURE WORKS</p> |
|---|------------|----|-------|---|-------------|---|------------------|-----------------|-------|-------------|-----|------------|----|----|--|-------------|-----|------------|----|----|--|-------------|-----|------------|----|----|--|-------------|-----|------------|----|----|--|-------------|-----|------------|----|----|--|-------------|-----|------------|----|----|--|-------------|-----|------------|----|----|--|-------------|---------------|-------------------|---|
| Rev | Date | Dm | Chk'd | App'd | Description | | | | | | | | | | | | | | | | | | | | | | | | | | | | | | | | | | | | | | | | | | | | | | | | | | |
| L00 | 15/06/2021 | BP | JK | | Draft Issue | | | | | | | | | | | | | | | | | | | | | | | | | | | | | | | | | | | | | | | | | | | | | | | | | | |
| L01 | 21/07/2021 | KM | JK | | Draft Issue | | | | | | | | | | | | | | | | | | | | | | | | | | | | | | | | | | | | | | | | | | | | | | | | | | |
| L02 | 12/01/2022 | KM | JK | | Draft Issue | | | | | | | | | | | | | | | | | | | | | | | | | | | | | | | | | | | | | | | | | | | | | | | | | | |
| L03 | 03/02/2022 | KM | JK | | Draft Issue | | | | | | | | | | | | | | | | | | | | | | | | | | | | | | | | | | | | | | | | | | | | | | | | | | |
| L04 | 03/03/2022 | KM | JK | | Draft Issue | | | | | | | | | | | | | | | | | | | | | | | | | | | | | | | | | | | | | | | | | | | | | | | | | | |
| L05 | 04/03/2022 | KM | JK | | Draft Issue | | | | | | | | | | | | | | | | | | | | | | | | | | | | | | | | | | | | | | | | | | | | | | | | | | |
| L06 | 07/03/2022 | KM | JK | | Final Issue | | | | | | | | | | | | | | | | | | | | | | | | | | | | | | | | | | | | | | | | | | | | | | | | | | |
| <p>Date: 07/03/2022 Scale @ A3: N/A Drawn: KM Checked: JK Approved: NH</p> <p>Project Code: BCIDC Originator Code: ARP OMS Code: 268401-00</p> | | | | | | <p>Drawing Title</p> <p>Belfield / Blackrock to City Centre Figure 17.2.12.2 Photomontage View 12 As Proposed View from Merrion Road at Anglesea Road</p> | | | | | | | | | | | | | | | | | | | | | | | | | | | | | | | | | | | | | | | | | | | | | | | | | |
| <p>Drawing File Reference: BCIDC-ARP-M3_LA-1415_XX_00-DR-LL-0047</p> | | | | | | <p>Sheet Number: 47 of 89</p> | <p>Status: A</p> | <p>Rev: L05</p> | | | | | | | | | | | | | | | | | | | | | | | | | | | | | | | | | | | | | | | | | | | | | | | |



< 39.6° / 50mm | < 28.8° / 70mm | ANGLE OF VISION / LENS FOCAL LENGTH | 70mm / 28.8° > | 50mm / 39.6° >

Date and Time of baseline photograph: 11 Sep 2020 10:56

| <p>Disclaimer:</p> <p>a. © National Transport Authority (NTA) 2021. This drawing is confidential and the copyright in it is owned by NTA. This drawing must not be either loaned, copied or otherwise reproduced in whole or in part or used for any purpose without the prior permission of NTA.</p> <p>b. This drawing is to be used for the design element identified in the titlebox. Other information shown is to be considered indicative only. The drawing is to be read in conjunction with all other relevant design drawings.</p> <p>c. O.S. data used for plans are printed under © Ordnance Survey Ireland Government of Ireland. All rights reserved. Licence Number 2021/OSI_NMA_180 National Transport Authority. All elevations are in metres and relate to OSI Geoid Model (OSGM15) Mean Head. All Co-ordinates are in Irish Transverse Mercator Grid (ITM) as defined by OSI active local GPS station.</p> <p>d. Information concerning the position of apparatus shown on this drawing is based on drawings supplied by the utility owners and/or the utility works contractor, whilst every care has been taken in the preparation of this drawing, positions should be taken as approximate and are intended for general guidance only and no representation is made by the NTA as to the accuracy, completeness, sufficiency or otherwise of this drawing and the position of the apparatus. The information contained herein does not purport to be comprehensive or final as the apparatus is subject to being altered and/or superseded. Recipients should not rely on this information. Any liabilities are hereby expressly disclaimed.</p> <p>e. The information contained herein has been provided by the NTA but does not purport to be comprehensive or final. Recipients should not rely on the information. Neither the NTA nor any of its directors, officers, employees, agents, stakeholders or advisers make any representation or warranty as to, or accept any liability or responsibility in relation to, the adequacy, accuracy, reasonableness or completeness of the information provided as part of this document or any matter on which the information is based (including but not limited to loss or damage arising as a result of reliance by recipients on the information or any part of it. Any liabilities are hereby expressly disclaimed.</p> | | | | <table border="1"> <thead> <tr> <th>Rev</th> <th>Date</th> <th>Dm</th> <th>Chk'd</th> <th>App'd</th> <th>Description</th> </tr> </thead> <tbody> <tr> <td>L00</td> <td>15/06/2021</td> <td>BP</td> <td>JK</td> <td></td> <td>Draft Issue</td> </tr> <tr> <td>L01</td> <td>21/07/2021</td> <td>KM</td> <td>JK</td> <td></td> <td>Draft Issue</td> </tr> <tr> <td>L02</td> <td>12/01/2022</td> <td>KM</td> <td>JK</td> <td></td> <td>Draft Issue</td> </tr> <tr> <td>L03</td> <td>03/02/2022</td> <td>KM</td> <td>JK</td> <td></td> <td>Draft Issue</td> </tr> <tr> <td>L04</td> <td>03/03/2022</td> <td>KM</td> <td>JK</td> <td></td> <td>Draft Issue</td> </tr> <tr> <td>L05</td> <td>04/03/2022</td> <td>KM</td> <td>JK</td> <td></td> <td>Draft Issue</td> </tr> <tr> <td>L06</td> <td>07/03/2022</td> <td>KM</td> <td>JK</td> <td></td> <td>Final Issue</td> </tr> </tbody> </table> | Rev | Date | Dm | Chk'd | App'd | Description | L00 | 15/06/2021 | BP | JK | | Draft Issue | L01 | 21/07/2021 | KM | JK | | Draft Issue | L02 | 12/01/2022 | KM | JK | | Draft Issue | L03 | 03/02/2022 | KM | JK | | Draft Issue | L04 | 03/03/2022 | KM | JK | | Draft Issue | L05 | 04/03/2022 | KM | JK | | Draft Issue | L06 | 07/03/2022 | KM | JK | | Final Issue | <p>Client</p> | <p>Consultant</p> | <p>Programme Title</p> <p>BUSCONNECTS DUBLIN</p> <p>CORE BUS CORRIDORS INFRASTRUCTURE WORKS</p> <p>Drawing Title</p> <p>Belfield / Blackrock to City Centre Figure 17.2.12.3 Photomontage View 12 As Existing View from Merrion Road at Anglesea Road</p> |
|---|------------|--|-------|---|-------------|---|----|-------|-------|-------------|-----|------------|----|----|--|-------------|-----|------------|----|----|--|-------------|-----|------------|----|----|--|-------------|-----|------------|----|----|--|-------------|-----|------------|----|----|--|-------------|-----|------------|----|----|--|-------------|-----|------------|----|----|--|-------------|---------------|-------------------|---|
| Rev | Date | Dm | Chk'd | App'd | Description | | | | | | | | | | | | | | | | | | | | | | | | | | | | | | | | | | | | | | | | | | | | | | | | | | |
| L00 | 15/06/2021 | BP | JK | | Draft Issue | | | | | | | | | | | | | | | | | | | | | | | | | | | | | | | | | | | | | | | | | | | | | | | | | | |
| L01 | 21/07/2021 | KM | JK | | Draft Issue | | | | | | | | | | | | | | | | | | | | | | | | | | | | | | | | | | | | | | | | | | | | | | | | | | |
| L02 | 12/01/2022 | KM | JK | | Draft Issue | | | | | | | | | | | | | | | | | | | | | | | | | | | | | | | | | | | | | | | | | | | | | | | | | | |
| L03 | 03/02/2022 | KM | JK | | Draft Issue | | | | | | | | | | | | | | | | | | | | | | | | | | | | | | | | | | | | | | | | | | | | | | | | | | |
| L04 | 03/03/2022 | KM | JK | | Draft Issue | | | | | | | | | | | | | | | | | | | | | | | | | | | | | | | | | | | | | | | | | | | | | | | | | | |
| L05 | 04/03/2022 | KM | JK | | Draft Issue | | | | | | | | | | | | | | | | | | | | | | | | | | | | | | | | | | | | | | | | | | | | | | | | | | |
| L06 | 07/03/2022 | KM | JK | | Final Issue | | | | | | | | | | | | | | | | | | | | | | | | | | | | | | | | | | | | | | | | | | | | | | | | | | |
| <p>Date: 07/03/2022</p> <p>Project Code: BCIDC</p> | | <p>Scale @ A3: N/A</p> <p>Originator Code: ARP</p> | | <p>Drawn: KM</p> <p>Checked: JK</p> <p>Approved: NH</p> <p>OMS Code: 268401-00</p> | | <p>Drawing File Reference: BCIDC-ARP-M3_LA-1415_XX_00-DR-LL-0048</p> <p>Sheet Number: 48 of 89</p> <p>Status: A</p> <p>Rev: L00</p> | | | | | | | | | | | | | | | | | | | | | | | | | | | | | | | | | | | | | | | | | | | | | | | | | |



< 39.6° / 50mm | < 28.8° / 70mm | ANGLE OF VISION / LENS FOCAL LENGTH | 70mm / 28.8° > | 50mm / 39.6° >

Date and Time of baseline photograph: 11 Sep 2020 10:56

| <p>Disclaimer:</p> <p>a. © National Transport Authority (NTA) 2021. This drawing is confidential and the copyright in it is owned by NTA. This drawing must not be either loaned, copied or otherwise reproduced in whole or in part or used for any purpose without the prior permission of NTA.</p> <p>b. This drawing is to be used for the design element identified in the titlebox. Other information shown is to be considered indicative only. The drawing is to be read in conjunction with all other relevant design drawings.</p> <p>c. O.S. data used for plans are printed under © Ordnance Survey Ireland Government of Ireland. All rights reserved. Licence Number 2021/OSI_NMA_180 National Transport Authority. All elevations are in metres and relate to OSI Geoid Model (OSGM15) Mean Head. All Co-ordinates are in Irish Transverse Mercator Grid (ITM) as defined by OSI active local GPS station.</p> <p>d. Information concerning the position of apparatus shown on this drawing is based on drawings supplied by the utility owners and/or the utility works contractor, whilst every care has been taken in the preparation of this drawing, positions should be taken as approximate and are intended for general guidance only and no representation is made by the NTA as to the accuracy, completeness, sufficiency or otherwise of this drawing and the position of the apparatus. The information contained herein does not purport to be comprehensive or final as the apparatus is subject to being altered and/or superseded. Recipients should not rely on this information. Any liabilities are hereby expressly disclaimed.</p> <p>e. The information contained herein has been provided by the NTA but does not purport to be comprehensive or final. Recipients should not rely on the information. Neither the NTA nor any of its directors, officers, employees, agents, stakeholders or advisers make any representation or warranty as to, or accept any liability or responsibility in relation to, the adequacy, accuracy, reasonableness or completeness of the information provided as part of this document or any matter on which the information is based (including but not limited to loss or damage arising as a result of reliance by recipients on the information or any part of it. Any liabilities are hereby expressly disclaimed.</p> | | | | <table border="1"> <thead> <tr> <th>Rev</th> <th>Date</th> <th>Dm</th> <th>Chk'd</th> <th>App'd</th> <th>Description</th> </tr> </thead> <tbody> <tr> <td>L00</td> <td>15/06/2021</td> <td>BP</td> <td>JK</td> <td></td> <td>Draft Issue</td> </tr> <tr> <td>L01</td> <td>21/07/2021</td> <td>KM</td> <td>JK</td> <td></td> <td>Draft Issue</td> </tr> <tr> <td>L02</td> <td>12/01/2022</td> <td>KM</td> <td>JK</td> <td></td> <td>Draft Issue</td> </tr> <tr> <td>L03</td> <td>03/02/2022</td> <td>KM</td> <td>JK</td> <td></td> <td>Draft Issue</td> </tr> <tr> <td>L04</td> <td>03/03/2022</td> <td>KM</td> <td>JK</td> <td></td> <td>Draft Issue</td> </tr> <tr> <td>L05</td> <td>04/03/2022</td> <td>KM</td> <td>JK</td> <td></td> <td>Draft Issue</td> </tr> <tr> <td>L06</td> <td>07/03/2022</td> <td>KM</td> <td>JK</td> <td></td> <td>Final Issue</td> </tr> </tbody> </table> | Rev | Date | Dm | Chk'd | App'd | Description | L00 | 15/06/2021 | BP | JK | | Draft Issue | L01 | 21/07/2021 | KM | JK | | Draft Issue | L02 | 12/01/2022 | KM | JK | | Draft Issue | L03 | 03/02/2022 | KM | JK | | Draft Issue | L04 | 03/03/2022 | KM | JK | | Draft Issue | L05 | 04/03/2022 | KM | JK | | Draft Issue | L06 | 07/03/2022 | KM | JK | | Final Issue | <p>Client</p> <p>Date: 07/03/2022 Scale @ A3: N/A</p> <p>Project Code: BCIDC Originator Code: ARP</p> | <p>Consultant</p> <p>Drawn: KM Checked: JK Approved: NH</p> <p>OMS Code: 268401-00</p> | <p>Programme Title: BUSCONNECTS DUBLIN CORE BUS CORRIDORS INFRASTRUCTURE WORKS</p> <p>Drawing Title: Belfield / Blackrock to City Centre Figure 17.2.12.4 Photomontage View 12 As Proposed View from Merrion Road at Anglesea Road</p> <p>Drawing File Reference: BCIDC-ARP-M3_LA-1415_XX_00-DR-LL-0049</p> <table border="1"> <tr> <td>Sheet Number</td> <td>Status</td> <td>Rev</td> </tr> <tr> <td>49 of 89</td> <td>A</td> <td>L05</td> </tr> </table> | Sheet Number | Status | Rev | 49 of 89 | A | L05 |
|---|------------|-----|-------|---|-------------|------|----|-------|-------|-------------|-----|------------|----|----|--|-------------|-----|------------|----|----|--|-------------|-----|------------|----|----|--|-------------|-----|------------|----|----|--|-------------|-----|------------|----|----|--|-------------|-----|------------|----|----|--|-------------|-----|------------|----|----|--|-------------|---|--|--|--------------|--------|-----|----------|---|-----|
| Rev | Date | Dm | Chk'd | App'd | Description | | | | | | | | | | | | | | | | | | | | | | | | | | | | | | | | | | | | | | | | | | | | | | | | | | | | | | | | |
| L00 | 15/06/2021 | BP | JK | | Draft Issue | | | | | | | | | | | | | | | | | | | | | | | | | | | | | | | | | | | | | | | | | | | | | | | | | | | | | | | | |
| L01 | 21/07/2021 | KM | JK | | Draft Issue | | | | | | | | | | | | | | | | | | | | | | | | | | | | | | | | | | | | | | | | | | | | | | | | | | | | | | | | |
| L02 | 12/01/2022 | KM | JK | | Draft Issue | | | | | | | | | | | | | | | | | | | | | | | | | | | | | | | | | | | | | | | | | | | | | | | | | | | | | | | | |
| L03 | 03/02/2022 | KM | JK | | Draft Issue | | | | | | | | | | | | | | | | | | | | | | | | | | | | | | | | | | | | | | | | | | | | | | | | | | | | | | | | |
| L04 | 03/03/2022 | KM | JK | | Draft Issue | | | | | | | | | | | | | | | | | | | | | | | | | | | | | | | | | | | | | | | | | | | | | | | | | | | | | | | | |
| L05 | 04/03/2022 | KM | JK | | Draft Issue | | | | | | | | | | | | | | | | | | | | | | | | | | | | | | | | | | | | | | | | | | | | | | | | | | | | | | | | |
| L06 | 07/03/2022 | KM | JK | | Final Issue | | | | | | | | | | | | | | | | | | | | | | | | | | | | | | | | | | | | | | | | | | | | | | | | | | | | | | | | |
| Sheet Number | Status | Rev | | | | | | | | | | | | | | | | | | | | | | | | | | | | | | | | | | | | | | | | | | | | | | | | | | | | | | | | | | | |
| 49 of 89 | A | L05 | | | | | | | | | | | | | | | | | | | | | | | | | | | | | | | | | | | | | | | | | | | | | | | | | | | | | | | | | | | |



< 73.7° / 24mm | < 65.5° / 28mm | < 54.4° / 35mm | < 39.6° / 50mm | < 28.8° / 70mm | ANGLE OF VISION / LENS FOCAL LENGTH | 70mm / 28.8° > | 50mm / 39.6° > | 35mm / 54.4° > | 28mm / 65.5° > | 24mm / 73.7° >

Date and Time of baseline photograph: 11 Sep 2020 11:03

| <p>Disclaimer:</p> <p>a. © National Transport Authority (NTA) 2021. This drawing is confidential and the copyright in it is owned by NTA. This drawing must not be either loaned, copied or otherwise reproduced in whole or in part or used for any purpose without the prior permission of NTA.</p> <p>b. This drawing is to be used for the design element identified in the title box. Other information shown is to be considered indicative only. The drawing is to be read in conjunction with all other relevant design drawings.</p> <p>c. O.S. data used for plans are printed under © Ordnance Survey Ireland Government of Ireland. All rights reserved. Licence Number 2021/OSI_NMA_180 National Transport Authority. All elevations are in metres and relate to OSI Geoid Model (OSGM15) Mean Head. All Co-ordinates are in Irish Transverse Mercator Grid (ITM) as defined by OSI active local GPS station.</p> <p>d. Information concerning the position of apparatus shown on this drawing is based on drawings supplied by the utility owners and/or the utility works contractor, whilst every care has been taken in the preparation of this drawing, positions should be taken as approximate and are intended for general guidance only and no representation is made by the NTA as to the accuracy, completeness, sufficiency or otherwise of this drawing and the position of the apparatus. The information contained herein does not purport to be comprehensive or final as the apparatus is subject to being altered and/or superseded. Recipients should not rely on this information. Any liabilities are hereby expressly disclaimed.</p> <p>e. The information contained herein has been provided by the NTA but does not purport to be comprehensive or final. Recipients should not rely on the information. Neither the NTA nor any of its directors, officers, employees, agents, stakeholders or advisers make any representation or warranty as to, or accept any liability or responsibility in relation to, the adequacy, accuracy, reasonableness or completeness of the information provided as part of this document or any matter on which the information is based (including but not limited to loss or damage arising as a result of reliance by recipients on the information or any part of it. Any liabilities are hereby expressly disclaimed.</p> | | | | <table border="1"> <thead> <tr> <th>Rev</th> <th>Date</th> <th>Dm</th> <th>Chk'd</th> <th>App'd</th> <th>Description</th> </tr> </thead> <tbody> <tr> <td>L00</td> <td>15/06/2021</td> <td>BP</td> <td>JK</td> <td></td> <td>Draft Issue</td> </tr> <tr> <td>L01</td> <td>21/07/2021</td> <td>KM</td> <td>JK</td> <td></td> <td>Draft Issue</td> </tr> <tr> <td>L02</td> <td>12/01/2022</td> <td>KM</td> <td>JK</td> <td></td> <td>Draft Issue</td> </tr> <tr> <td>L03</td> <td>03/02/2022</td> <td>KM</td> <td>JK</td> <td></td> <td>Draft Issue</td> </tr> <tr> <td>L04</td> <td>03/03/2022</td> <td>KM</td> <td>JK</td> <td></td> <td>Draft Issue</td> </tr> <tr> <td>L05</td> <td>04/03/2022</td> <td>KM</td> <td>JK</td> <td></td> <td>Draft Issue</td> </tr> <tr> <td>L06</td> <td>07/03/2022</td> <td>KM</td> <td>JK</td> <td></td> <td>Final Issue</td> </tr> </tbody> </table> | | Rev | Date | Dm | Chk'd | App'd | Description | L00 | 15/06/2021 | BP | JK | | Draft Issue | L01 | 21/07/2021 | KM | JK | | Draft Issue | L02 | 12/01/2022 | KM | JK | | Draft Issue | L03 | 03/02/2022 | KM | JK | | Draft Issue | L04 | 03/03/2022 | KM | JK | | Draft Issue | L05 | 04/03/2022 | KM | JK | | Draft Issue | L06 | 07/03/2022 | KM | JK | | Final Issue | <p>Client</p> | | <p>Consultant</p> | | | <p>Programme Title</p> <p>BUSCONNECTS DUBLIN</p> <p>CORE BUS CORRIDORS INFRASTRUCTURE WORKS</p> | | | | |
|--|------------|-----------------------------------|-------|---|-------------|-----------------------------------|------|---|-------|---------------------------|-------------|--|-------------------------------------|----|------------------------|--|-----------------------|-----|------------|----|----|--|-------------|-----|------------|----|----|--|-------------|-----|------------|----|----|--|-------------|-----|------------|----|----|--|-------------|-----|------------|----|----|--|-------------|-----|------------|----|----|--|-------------|---------------|--|-------------------|--|--|---|--|--|--|--|
| Rev | Date | Dm | Chk'd | App'd | Description | | | | | | | | | | | | | | | | | | | | | | | | | | | | | | | | | | | | | | | | | | | | | | | | | | | | | | | | | | |
| L00 | 15/06/2021 | BP | JK | | Draft Issue | | | | | | | | | | | | | | | | | | | | | | | | | | | | | | | | | | | | | | | | | | | | | | | | | | | | | | | | | | |
| L01 | 21/07/2021 | KM | JK | | Draft Issue | | | | | | | | | | | | | | | | | | | | | | | | | | | | | | | | | | | | | | | | | | | | | | | | | | | | | | | | | | |
| L02 | 12/01/2022 | KM | JK | | Draft Issue | | | | | | | | | | | | | | | | | | | | | | | | | | | | | | | | | | | | | | | | | | | | | | | | | | | | | | | | | | |
| L03 | 03/02/2022 | KM | JK | | Draft Issue | | | | | | | | | | | | | | | | | | | | | | | | | | | | | | | | | | | | | | | | | | | | | | | | | | | | | | | | | | |
| L04 | 03/03/2022 | KM | JK | | Draft Issue | | | | | | | | | | | | | | | | | | | | | | | | | | | | | | | | | | | | | | | | | | | | | | | | | | | | | | | | | | |
| L05 | 04/03/2022 | KM | JK | | Draft Issue | | | | | | | | | | | | | | | | | | | | | | | | | | | | | | | | | | | | | | | | | | | | | | | | | | | | | | | | | | |
| L06 | 07/03/2022 | KM | JK | | Final Issue | | | | | | | | | | | | | | | | | | | | | | | | | | | | | | | | | | | | | | | | | | | | | | | | | | | | | | | | | | |
| | | <p>Date</p> <p>07/03/2022</p> | | <p>Scale @ A3</p> <p>N/A</p> | | <p>Drawn</p> <p>KM</p> | | <p>Checked</p> <p>JK</p> | | <p>Approved</p> <p>NH</p> | | <p>Drawing Title</p> <p>Belfield / Blackrock to City Centre</p> <p>Figure 17.2.13.1</p> <p>Photomontage View 13 As Existing</p> <p>View from Merrion Road at Shelbourne Road</p> | | | | | | | | | | | | | | | | | | | | | | | | | | | | | | | | | | | | | | | | | | | | | | | | | | | |
| | | <p>Project Code:</p> <p>BCIDC</p> | | <p>Originator Code:</p> <p>ARP</p> | | <p>O/S Code:</p> <p>268401-00</p> | | <p>Drawing File Reference:</p> <p>BCIDC-ARP-M3_LA-1415_XX_00-DR-LL-0050</p> | | | | | <p>Sheet Number</p> <p>50 of 89</p> | | <p>Status</p> <p>A</p> | | <p>Rev</p> <p>L00</p> | | | | | | | | | | | | | | | | | | | | | | | | | | | | | | | | | | | | | | | | | | | | | | |



< 73.7° / 24mm | < 65.5° / 28mm | < 54.4° / 35mm | < 39.6° / 50mm | < 28.8° / 70mm | ANGLE OF VISION / LENS FOCAL LENGTH | 70mm / 28.8° > | 50mm / 39.6° > | 35mm / 54.4° > | 28mm / 65.5° > | 24mm / 73.7° >

Date and Time of baseline photograph: 11 Sep 2020 11:03

| <p>Disclaimer:</p> <p>a. © National Transport Authority (NTA) 2021. This drawing is confidential and the copyright in it is owned by NTA. This drawing must not be either loaned, copied or otherwise reproduced in whole or in part or used for any purpose without the prior permission of NTA.</p> <p>b. This drawing is to be used for the design element identified in the title box. Other information shown is to be considered indicative only. The drawing is to be read in conjunction with all other relevant design drawings.</p> <p>c. O.S. data used for plans are printed under © Ordnance Survey Ireland Government of Ireland. All rights reserved. Licence Number 2021/OSI_NMA_180 National Transport Authority. All elevations are in metres and relate to OSI Geoid Model (OSGM15) Mean Head. All Co-ordinates are in Irish Transverse Mercator Grid (ITM) as defined by OSI active local GPS station.</p> <p>d. Information concerning the position of apparatus shown on this drawing is based on drawings supplied by the utility owners and/or the utility works contractor, whilst every care has been taken in the preparation of this drawing, positions should be taken as approximate and are intended for general guidance only and no representation is made by the NTA as to the accuracy, completeness, sufficiency or otherwise of this drawing and the position of the apparatus. The information contained herein does not purport to be comprehensive or final as the apparatus is subject to being altered and/or superceded. Recipients should not rely on this information. Any liabilities are hereby expressly disclaimed.</p> <p>e. The information contained herein has been provided by the NTA but does not purport to be comprehensive or final. Recipients should not rely on the information. Neither the NTA nor any of its directors, officers, employees, agents, stakeholders or advisers make any representation or warranty as to, or accept any liability or responsibility in relation to, the adequacy, accuracy, reasonableness or completeness of the information provided as part of this document or any matter on which the information is based (including but not limited to loss or damage arising as a result of reliance by recipients on the information or any part of it. Any liabilities are hereby expressly disclaimed.</p> | | | | <table border="1"> <thead> <tr> <th>Rev</th> <th>Date</th> <th>Dm</th> <th>Chk'd</th> <th>App'd</th> <th>Description</th> </tr> </thead> <tbody> <tr> <td>L00</td> <td>15/06/2021</td> <td>BP</td> <td>JK</td> <td></td> <td>Draft Issue</td> </tr> <tr> <td>L01</td> <td>21/07/2021</td> <td>KM</td> <td>JK</td> <td></td> <td>Draft Issue</td> </tr> <tr> <td>L02</td> <td>12/01/2022</td> <td>KM</td> <td>JK</td> <td></td> <td>Draft Issue</td> </tr> <tr> <td>L03</td> <td>03/02/2022</td> <td>KM</td> <td>JK</td> <td></td> <td>Draft Issue</td> </tr> <tr> <td>L04</td> <td>03/03/2022</td> <td>KM</td> <td>JK</td> <td></td> <td>Draft Issue</td> </tr> <tr> <td>L05</td> <td>04/03/2022</td> <td>KM</td> <td>JK</td> <td></td> <td>Draft Issue</td> </tr> <tr> <td>L06</td> <td>07/03/2022</td> <td>KM</td> <td>JK</td> <td></td> <td>Final Issue</td> </tr> </tbody> </table> | | Rev | Date | Dm | Chk'd | App'd | Description | L00 | 15/06/2021 | BP | JK | | Draft Issue | L01 | 21/07/2021 | KM | JK | | Draft Issue | L02 | 12/01/2022 | KM | JK | | Draft Issue | L03 | 03/02/2022 | KM | JK | | Draft Issue | L04 | 03/03/2022 | KM | JK | | Draft Issue | L05 | 04/03/2022 | KM | JK | | Draft Issue | L06 | 07/03/2022 | KM | JK | | Final Issue | <p>Client</p> | | <p>Consultant</p> | | <p>Programme Title</p> <p>BUSCONNECTS DUBLIN CORE BUS CORRIDORS INFRASTRUCTURE WORKS</p> | |
|--|------------|--|-------|---|-------------|---|------|---|-------|-------|-------------|-----|------------|----|----|--|-------------|-----|------------|----|----|--|-------------|-----|------------|----|----|--|-------------|-----|------------|----|----|--|-------------|-----|------------|----|----|--|-------------|-----|------------|----|----|--|-------------|-----|------------|----|----|--|-------------|---------------|--|-------------------|--|--|--|
| Rev | Date | Dm | Chk'd | App'd | Description | | | | | | | | | | | | | | | | | | | | | | | | | | | | | | | | | | | | | | | | | | | | | | | | | | | | | | |
| L00 | 15/06/2021 | BP | JK | | Draft Issue | | | | | | | | | | | | | | | | | | | | | | | | | | | | | | | | | | | | | | | | | | | | | | | | | | | | | | |
| L01 | 21/07/2021 | KM | JK | | Draft Issue | | | | | | | | | | | | | | | | | | | | | | | | | | | | | | | | | | | | | | | | | | | | | | | | | | | | | | |
| L02 | 12/01/2022 | KM | JK | | Draft Issue | | | | | | | | | | | | | | | | | | | | | | | | | | | | | | | | | | | | | | | | | | | | | | | | | | | | | | |
| L03 | 03/02/2022 | KM | JK | | Draft Issue | | | | | | | | | | | | | | | | | | | | | | | | | | | | | | | | | | | | | | | | | | | | | | | | | | | | | | |
| L04 | 03/03/2022 | KM | JK | | Draft Issue | | | | | | | | | | | | | | | | | | | | | | | | | | | | | | | | | | | | | | | | | | | | | | | | | | | | | | |
| L05 | 04/03/2022 | KM | JK | | Draft Issue | | | | | | | | | | | | | | | | | | | | | | | | | | | | | | | | | | | | | | | | | | | | | | | | | | | | | | |
| L06 | 07/03/2022 | KM | JK | | Final Issue | | | | | | | | | | | | | | | | | | | | | | | | | | | | | | | | | | | | | | | | | | | | | | | | | | | | | | |
| <p>Date: 07/03/2022</p> <p>Project Code: BCIDC</p> | | <p>Scale @ A3: N/A</p> <p>Originator Code: ARP</p> | | <p>Drawn: KM</p> <p>Checked: JK</p> <p>Approved: NH</p> <p>OMS Code: 268401-00</p> | | <p>Drawing Title</p> <p>Belfield / Blackrock to City Centre Figure 17.2.13.2 Photomontage View 13 As Proposed View from Merrion Road at Shelbourne Road</p> | | <p>Drawing File Reference: BCIDC-ARP-M3_LA-1415_XX_00-DR-LL-0051</p> <p>Sheet Number: 51 of 89</p> <p>Status: A</p> <p>Rev: L03</p> | | | | | | | | | | | | | | | | | | | | | | | | | | | | | | | | | | | | | | | | | | | | | | | | | | | |



< 39.6° / 50mm | < 28.8° / 70mm | ANGLE OF VISION / LENS FOCAL LENGTH | 70mm / 28.8° > | 50mm / 39.6° >

Date and Time of baseline photograph: 11 Sep 2020 11:03

| <p>Disclaimer:</p> <p>a. © National Transport Authority (NTA) 2021. This drawing is confidential and the copyright in it is owned by NTA. This drawing must not be either loaned, copied or otherwise reproduced in whole or in part or used for any purpose without the prior permission of NTA.</p> <p>b. This drawing is to be used for the design element identified in the titlebox. Other information shown is to be considered indicative only. The drawing is to be read in conjunction with all other relevant design drawings.</p> <p>c. O.S. data used for plans are printed under © Ordnance Survey Ireland Government of Ireland. All rights reserved. Licence Number 2021/OSI_NMA_180 National Transport Authority. All elevations are in metres and relate to OSI Geoid Model (OSGM15) Mean Head. All Co-ordinates are in Irish Transverse Mercator Grid (ITM) as defined by OSI active local GPS station.</p> <p>d. Information concerning the position of apparatus shown on this drawing is based on drawings supplied by the utility owners and/or the utility works contractor, whilst every care has been taken in the preparation of this drawing, positions should be taken as approximate and are intended for general guidance only and no representation is made by the NTA as to the accuracy, completeness, sufficiency or otherwise of this drawing and the position of the apparatus. The information contained herein does not purport to be comprehensive or final as the apparatus is subject to being altered and/or superseded. Recipients should not rely on this information. Any liabilities are hereby expressly disclaimed.</p> <p>e. The information contained herein has been provided by the NTA but does not purport to be comprehensive or final. Recipients should not rely on the information. Neither the NTA nor any of its directors, officers, employees, agents, stakeholders or advisers make any representation or warranty as to, or accept any liability or responsibility in relation to, the adequacy, accuracy, reasonableness or completeness of the information provided as part of this document or any matter on which the information is based (including but not limited to loss or damage arising as a result of reliance by recipients on the information or any part of it. Any liabilities are hereby expressly disclaimed.</p> | | | | <table border="1"> <thead> <tr> <th>Rev</th> <th>Date</th> <th>Dm</th> <th>Chk'd</th> <th>App'd</th> <th>Description</th> </tr> </thead> <tbody> <tr> <td>L00</td> <td>15/06/2021</td> <td>BP</td> <td>JK</td> <td></td> <td>Draft Issue</td> </tr> <tr> <td>L01</td> <td>21/07/2021</td> <td>KM</td> <td>JK</td> <td></td> <td>Draft Issue</td> </tr> <tr> <td>L02</td> <td>12/01/2022</td> <td>KM</td> <td>JK</td> <td></td> <td>Draft Issue</td> </tr> <tr> <td>L03</td> <td>03/02/2022</td> <td>KM</td> <td>JK</td> <td></td> <td>Draft Issue</td> </tr> <tr> <td>L04</td> <td>03/03/2022</td> <td>KM</td> <td>JK</td> <td></td> <td>Draft Issue</td> </tr> <tr> <td>L05</td> <td>04/03/2022</td> <td>KM</td> <td>JK</td> <td></td> <td>Draft Issue</td> </tr> <tr> <td>L06</td> <td>07/03/2022</td> <td>KM</td> <td>JK</td> <td></td> <td>Final Issue</td> </tr> </tbody> </table> | Rev | Date | Dm | Chk'd | App'd | Description | L00 | 15/06/2021 | BP | JK | | Draft Issue | L01 | 21/07/2021 | KM | JK | | Draft Issue | L02 | 12/01/2022 | KM | JK | | Draft Issue | L03 | 03/02/2022 | KM | JK | | Draft Issue | L04 | 03/03/2022 | KM | JK | | Draft Issue | L05 | 04/03/2022 | KM | JK | | Draft Issue | L06 | 07/03/2022 | KM | JK | | Final Issue | <p>Client</p> <p>Date: 07/03/2022 Scale: A3 Drawn: KM Checked: JK Approved: NH</p> <p>Project Code: BCIDC Originator Code: ARP</p> | <p>Consultant</p> <p>OMS Code: 268401-00</p> | <p>Programme Title: BUSCONNECTS DUBLIN CORE BUS CORRIDORS INFRASTRUCTURE WORKS</p> <p>Drawing Title: Belfield / Blackrock to City Centre Figure 17.2.13.3 Photomontage View 13 As Existing View from Merrion Road at Shelbourne Road</p> <p>Drawing File Reference: BCIDC-ARP-M3_LA-1415_XX_00-DR-LL-0052</p> <table border="1"> <tr> <td>Sheet Number</td> <td>Status</td> <td>Rev</td> </tr> <tr> <td>52 of 89</td> <td>A</td> <td>L00</td> </tr> </table> | Sheet Number | Status | Rev | 52 of 89 | A | L00 |
|---|------------|-----|-------|---|-------------|------|----|-------|-------|-------------|-----|------------|----|----|--|-------------|-----|------------|----|----|--|-------------|-----|------------|----|----|--|-------------|-----|------------|----|----|--|-------------|-----|------------|----|----|--|-------------|-----|------------|----|----|--|-------------|-----|------------|----|----|--|-------------|--|--|--|--------------|--------|-----|----------|---|-----|
| Rev | Date | Dm | Chk'd | App'd | Description | | | | | | | | | | | | | | | | | | | | | | | | | | | | | | | | | | | | | | | | | | | | | | | | | | | | | | | | |
| L00 | 15/06/2021 | BP | JK | | Draft Issue | | | | | | | | | | | | | | | | | | | | | | | | | | | | | | | | | | | | | | | | | | | | | | | | | | | | | | | | |
| L01 | 21/07/2021 | KM | JK | | Draft Issue | | | | | | | | | | | | | | | | | | | | | | | | | | | | | | | | | | | | | | | | | | | | | | | | | | | | | | | | |
| L02 | 12/01/2022 | KM | JK | | Draft Issue | | | | | | | | | | | | | | | | | | | | | | | | | | | | | | | | | | | | | | | | | | | | | | | | | | | | | | | | |
| L03 | 03/02/2022 | KM | JK | | Draft Issue | | | | | | | | | | | | | | | | | | | | | | | | | | | | | | | | | | | | | | | | | | | | | | | | | | | | | | | | |
| L04 | 03/03/2022 | KM | JK | | Draft Issue | | | | | | | | | | | | | | | | | | | | | | | | | | | | | | | | | | | | | | | | | | | | | | | | | | | | | | | | |
| L05 | 04/03/2022 | KM | JK | | Draft Issue | | | | | | | | | | | | | | | | | | | | | | | | | | | | | | | | | | | | | | | | | | | | | | | | | | | | | | | | |
| L06 | 07/03/2022 | KM | JK | | Final Issue | | | | | | | | | | | | | | | | | | | | | | | | | | | | | | | | | | | | | | | | | | | | | | | | | | | | | | | | |
| Sheet Number | Status | Rev | | | | | | | | | | | | | | | | | | | | | | | | | | | | | | | | | | | | | | | | | | | | | | | | | | | | | | | | | | | |
| 52 of 89 | A | L00 | | | | | | | | | | | | | | | | | | | | | | | | | | | | | | | | | | | | | | | | | | | | | | | | | | | | | | | | | | | |



< 39.6° / 50mm | < 28.8° / 70mm ANGLE OF VISION / LENS FOCAL LENGTH 70mm / 28.8° > | 50mm / 39.6° >

Date and Time of baseline photograph: 11 Sep 2020 11:03

| <p>Disclaimer</p> <p>a. © National Transport Authority (NTA) 2021. This drawing is confidential and the copyright in it is owned by NTA. This drawing must not be either loaned, copied or otherwise reproduced in whole or in part or used for any purpose without the prior permission of NTA.</p> <p>b. This drawing is to be used for the design element identified in the title box. Other information shown is to be considered indicative only. The drawing is to be read in conjunction with all other relevant design drawings.</p> <p>c. O.S. data used for plans are printed under © Ordnance Survey Ireland Government of Ireland. All rights reserved. Licence Number 2021/OSI_NMA_180 National Transport Authority. All elevations are in metres and relate to OSI Geoid Model (OSGM15) Mean Head. All Co-ordinates are in Irish Transverse Mercator Grid (ITM) as defined by OSI active local GPS station.</p> <p>d. Information concerning the position of apparatus shown on this drawing is based on drawings supplied by the utility owners and/or the utility works contractor, whilst every care has been taken in the preparation of this drawing, positions should be taken as approximate and are intended for general guidance only and no representation is made by the NTA as to the accuracy, completeness, sufficiency or otherwise of this drawing and the position of the apparatus. The information contained herein does not purport to be comprehensive or final as the apparatus is subject to being altered and/or superseded. Recipients should not rely on this information. Any liabilities are hereby expressly disclaimed.</p> <p>e. The information contained herein has been provided by the NTA but does not purport to be comprehensive or final. Recipients should not rely on the information. Neither the NTA nor any of its directors, officers, employees, agents, stakeholders or advisers make any representation or warranty as to, or accept any liability or responsibility in relation to, the adequacy, accuracy, reasonableness or completeness of the information provided as part of this document or any matter on which the information is based (including but not limited to loss or damage arising as a result of reliance by recipients on the information or any part of it. Any liabilities are hereby expressly disclaimed.</p> | | | | <table border="1"> <thead> <tr> <th>Rev</th> <th>Date</th> <th>Dm</th> <th>Chk'd</th> <th>App'd</th> <th>Description</th> </tr> </thead> <tbody> <tr> <td>L00</td> <td>15/06/2021</td> <td>BP</td> <td>JK</td> <td></td> <td>Draft Issue</td> </tr> <tr> <td>L01</td> <td>21/07/2021</td> <td>KM</td> <td>JK</td> <td></td> <td>Draft Issue</td> </tr> <tr> <td>L02</td> <td>12/01/2022</td> <td>KM</td> <td>JK</td> <td></td> <td>Draft Issue</td> </tr> <tr> <td>L03</td> <td>03/02/2022</td> <td>KM</td> <td>JK</td> <td></td> <td>Draft Issue</td> </tr> <tr> <td>L04</td> <td>03/03/2022</td> <td>KM</td> <td>JK</td> <td></td> <td>Draft Issue</td> </tr> <tr> <td>L05</td> <td>04/03/2022</td> <td>KM</td> <td>JK</td> <td></td> <td>Draft Issue</td> </tr> <tr> <td>L06</td> <td>07/03/2022</td> <td>KM</td> <td>JK</td> <td></td> <td>Final Issue</td> </tr> </tbody> </table> | Rev | Date | Dm | Chk'd | App'd | Description | L00 | 15/06/2021 | BP | JK | | Draft Issue | L01 | 21/07/2021 | KM | JK | | Draft Issue | L02 | 12/01/2022 | KM | JK | | Draft Issue | L03 | 03/02/2022 | KM | JK | | Draft Issue | L04 | 03/03/2022 | KM | JK | | Draft Issue | L05 | 04/03/2022 | KM | JK | | Draft Issue | L06 | 07/03/2022 | KM | JK | | Final Issue | <p>Client</p> <p>Date: 07/03/2022 Scale @ A3 N/A</p> <p>Project Code: BCIDC Originator Code: ARP</p> | <p>Consultant</p> <p>Drawn: KM Checked: JK Approved: NH</p> <p>OMS Code: 268401-00</p> | <p>Programme Title</p> <p>BUSCONNECTS DUBLIN</p> <p>CORE BUS CORRIDORS INFRASTRUCTURE WORKS</p> <p>Drawing Title</p> <p>Belfield / Blackrock to City Centre Figure 17.2.13.4 Photomontage View 13 As Proposed View from Merrion Road at Shelbourne Road</p> <p>Drawing File Reference: BCIDC-ARP-M3_LA-1415_XX_00-DR-LL-0053</p> <p>Sheet Number: 53 of 89 Status: A Rev: L03</p> |
|---|------------|----|-------|---|-------------|------|----|-------|-------|-------------|-----|------------|----|----|--|-------------|-----|------------|----|----|--|-------------|-----|------------|----|----|--|-------------|-----|------------|----|----|--|-------------|-----|------------|----|----|--|-------------|-----|------------|----|----|--|-------------|-----|------------|----|----|--|-------------|--|--|---|
| Rev | Date | Dm | Chk'd | App'd | Description | | | | | | | | | | | | | | | | | | | | | | | | | | | | | | | | | | | | | | | | | | | | | | | | | | |
| L00 | 15/06/2021 | BP | JK | | Draft Issue | | | | | | | | | | | | | | | | | | | | | | | | | | | | | | | | | | | | | | | | | | | | | | | | | | |
| L01 | 21/07/2021 | KM | JK | | Draft Issue | | | | | | | | | | | | | | | | | | | | | | | | | | | | | | | | | | | | | | | | | | | | | | | | | | |
| L02 | 12/01/2022 | KM | JK | | Draft Issue | | | | | | | | | | | | | | | | | | | | | | | | | | | | | | | | | | | | | | | | | | | | | | | | | | |
| L03 | 03/02/2022 | KM | JK | | Draft Issue | | | | | | | | | | | | | | | | | | | | | | | | | | | | | | | | | | | | | | | | | | | | | | | | | | |
| L04 | 03/03/2022 | KM | JK | | Draft Issue | | | | | | | | | | | | | | | | | | | | | | | | | | | | | | | | | | | | | | | | | | | | | | | | | | |
| L05 | 04/03/2022 | KM | JK | | Draft Issue | | | | | | | | | | | | | | | | | | | | | | | | | | | | | | | | | | | | | | | | | | | | | | | | | | |
| L06 | 07/03/2022 | KM | JK | | Final Issue | | | | | | | | | | | | | | | | | | | | | | | | | | | | | | | | | | | | | | | | | | | | | | | | | | |



< 73.7° / 24mm | < 65.5° / 28mm | < 54.4° / 35mm | < 39.6° / 50mm | < 28.8° / 70mm | ANGLE OF VISION / LENS FOCAL LENGTH | 70mm / 28.8° > | 50mm / 39.6° > | 35mm / 54.4° > | 28mm / 65.5° > | 24mm / 73.7° >

Date and Time of baseline photograph: 11 Sep 2020 11:07

| <p>Disclaimer:</p> <p>a. © National Transport Authority (NTA) 2021. This drawing is confidential and the copyright in it is owned by NTA. This drawing must not be either loaned, copied or otherwise reproduced in whole or in part or used for any purpose without the prior permission of NTA.</p> <p>b. This drawing is to be used for the design element identified in the title box. Other information shown is to be considered indicative only. The drawing is to be read in conjunction with all other relevant design drawings.</p> <p>c. D.S. data used for plans are printed under © Ordnance Survey Ireland Government of Ireland. All rights reserved. Licence Number 2021/OSI_NMA_180 National Transport Authority. All elevations are in metres and relate to OSI Geoid Model (OSGM15) Mean Head. All Co-ordinates are in Irish Transverse Mercator Grid (ITM) as defined by OSI active local GPS station.</p> <p>d. Information concerning the position of apparatus shown on this drawing is based on drawings supplied by the utility owners and/or the utility works contractor, whilst every care has been taken in the preparation of this drawing, positions should be taken as approximate and are intended for general guidance only and no representation is made by the NTA as to the accuracy, completeness, sufficiency or otherwise of this drawing and the position of the apparatus. The information contained herein does not purport to be comprehensive or final as the apparatus is subject to being altered and/or superceded. Recipients should not rely on this information. Any liabilities are hereby expressly disclaimed.</p> <p>e. The information contained herein has been provided by the NTA but does not purport to be comprehensive or final. Recipients should not rely on the information. Neither the NTA nor any of its directors, officers, employees, agents, stakeholders or advisers make any representation or warranty as to, or accept any liability or responsibility in relation to, the adequacy, accuracy, reasonableness or completeness of the information provided as part of this document or any matter on which the information is based (including but not limited to loss or damage arising as a result of reliance by recipients on the information or any part of it. Any liabilities are hereby expressly disclaimed.</p> | | | | <table border="1"> <thead> <tr> <th>Rev</th> <th>Date</th> <th>Dm</th> <th>Chk'd</th> <th>App'd</th> <th>Description</th> </tr> </thead> <tbody> <tr> <td>L00</td> <td>15/06/2021</td> <td>BP</td> <td>JK</td> <td></td> <td>Draft Issue</td> </tr> <tr> <td>L01</td> <td>21/07/2021</td> <td>KM</td> <td>JK</td> <td></td> <td>Draft Issue</td> </tr> <tr> <td>L02</td> <td>12/01/2022</td> <td>KM</td> <td>JK</td> <td></td> <td>Draft Issue</td> </tr> <tr> <td>L03</td> <td>03/02/2022</td> <td>KM</td> <td>JK</td> <td></td> <td>Draft Issue</td> </tr> <tr> <td>L04</td> <td>03/03/2022</td> <td>KM</td> <td>JK</td> <td></td> <td>Draft Issue</td> </tr> <tr> <td>L05</td> <td>04/03/2022</td> <td>KM</td> <td>JK</td> <td></td> <td>Draft Issue</td> </tr> <tr> <td>L06</td> <td>07/03/2022</td> <td>KM</td> <td>JK</td> <td></td> <td>Final Issue</td> </tr> </tbody> </table> | Rev | Date | Dm | Chk'd | App'd | Description | L00 | 15/06/2021 | BP | JK | | Draft Issue | L01 | 21/07/2021 | KM | JK | | Draft Issue | L02 | 12/01/2022 | KM | JK | | Draft Issue | L03 | 03/02/2022 | KM | JK | | Draft Issue | L04 | 03/03/2022 | KM | JK | | Draft Issue | L05 | 04/03/2022 | KM | JK | | Draft Issue | L06 | 07/03/2022 | KM | JK | | Final Issue | <p>Client</p> | <p>Consultant</p> | <p>Programme Title</p> <p>BUSCONNECTS DUBLIN</p> <p>CORE BUS CORRIDORS INFRASTRUCTURE WORKS</p> |
|--|------------|----|-------|---|-------------|---|------------------|-----------------|-------|-------------|-----|------------|----|----|--|-------------|-----|------------|----|----|--|-------------|-----|------------|----|----|--|-------------|-----|------------|----|----|--|-------------|-----|------------|----|----|--|-------------|-----|------------|----|----|--|-------------|-----|------------|----|----|--|-------------|---------------|-------------------|---|
| Rev | Date | Dm | Chk'd | App'd | Description | | | | | | | | | | | | | | | | | | | | | | | | | | | | | | | | | | | | | | | | | | | | | | | | | | |
| L00 | 15/06/2021 | BP | JK | | Draft Issue | | | | | | | | | | | | | | | | | | | | | | | | | | | | | | | | | | | | | | | | | | | | | | | | | | |
| L01 | 21/07/2021 | KM | JK | | Draft Issue | | | | | | | | | | | | | | | | | | | | | | | | | | | | | | | | | | | | | | | | | | | | | | | | | | |
| L02 | 12/01/2022 | KM | JK | | Draft Issue | | | | | | | | | | | | | | | | | | | | | | | | | | | | | | | | | | | | | | | | | | | | | | | | | | |
| L03 | 03/02/2022 | KM | JK | | Draft Issue | | | | | | | | | | | | | | | | | | | | | | | | | | | | | | | | | | | | | | | | | | | | | | | | | | |
| L04 | 03/03/2022 | KM | JK | | Draft Issue | | | | | | | | | | | | | | | | | | | | | | | | | | | | | | | | | | | | | | | | | | | | | | | | | | |
| L05 | 04/03/2022 | KM | JK | | Draft Issue | | | | | | | | | | | | | | | | | | | | | | | | | | | | | | | | | | | | | | | | | | | | | | | | | | |
| L06 | 07/03/2022 | KM | JK | | Final Issue | | | | | | | | | | | | | | | | | | | | | | | | | | | | | | | | | | | | | | | | | | | | | | | | | | |
| <p>Date: 07/03/2022 Scale @ A3: N/A Drawn: KM Checked: JK Approved: NH</p> <p>Project Code: BCIDC Originator Code: ARP OMS Code: 268401-00</p> | | | | | | <p>Drawing Title</p> <p>Belfield / Blackrock to City Centre Figure 17.2.14.1 Photomontage View 14 As Existing View from Pembroke Road at Herbert Park</p> | | | | | | | | | | | | | | | | | | | | | | | | | | | | | | | | | | | | | | | | | | | | | | | | | |
| <p>Drawing File Reference: BCIDC-ARP-M3_LA-1415_XX_00-DR-LL-0054</p> | | | | | | <p>Sheet Number: 54 of 89</p> | <p>Status: A</p> | <p>Rev: L00</p> | | | | | | | | | | | | | | | | | | | | | | | | | | | | | | | | | | | | | | | | | | | | | | | |



< 73.7° / 24mm | < 65.5° / 28mm | < 54.4° / 35mm | < 39.6° / 50mm | < 28.8° / 70mm | ANGLE OF VISION / LENS FOCAL LENGTH | 70mm / 28.8° > | 50mm / 39.6° > | 35mm / 54.4° > | 28mm / 65.5° > | 24mm / 73.7° >

Date and Time of baseline photograph: 11 Sep 2020 11:07

| <p>Disclaimer:</p> <p>a. © National Transport Authority (NTA) 2021. This drawing is confidential and the copyright in it is owned by NTA. This drawing must not be either loaned, copied or otherwise reproduced in whole or in part or used for any purpose without the prior permission of NTA.</p> <p>b. This drawing is to be used for the design element identified in the titlebox. Other information shown is to be considered indicative only. The drawing is to be read in conjunction with all other relevant design drawings.</p> <p>c. O.S. data used for plans are printed under © Ordnance Survey Ireland Government of Ireland. All rights reserved. Licence Number 2021/OSI_NMA_180 National Transport Authority. All elevations are in metres and relate to OSI Geoid Model (OSGM15) Mean Head. All Co-ordinates are in Irish Transverse Mercator Grid (ITM) as defined by OSI active local GPS station.</p> <p>d. Information concerning the position of apparatus shown on this drawing is based on drawings supplied by the utility owners and/or the utility works contractor, whilst every care has been taken in the preparation of this drawing, positions should be taken as approximate and are intended for general guidance only and no representation is made by the NTA as to the accuracy, completeness, sufficiency or otherwise of this drawing and the position of the apparatus. The information contained herein does not purport to be comprehensive or final as the apparatus is subject to being altered and/or superseded. Recipients should not rely on this information. Any liabilities are hereby expressly disclaimed.</p> <p>e. The information contained herein has been provided by the NTA but does not purport to be comprehensive or final. Recipients should not rely on the information. Neither the NTA nor any of its directors, officers, employees, agents, stakeholders or advisers make any representation or warranty as to, or accept any liability or responsibility in relation to, the adequacy, accuracy, reasonableness or completeness of the information provided as part of this document or any matter on which the information is based (including but not limited to loss or damage arising as a result of reliance by recipients on the information or any part of it. Any liabilities are hereby expressly disclaimed.</p> | | | | <table border="1"> <thead> <tr> <th>Rev</th> <th>Date</th> <th>Dm</th> <th>Chk'd</th> <th>App'd</th> <th>Description</th> </tr> </thead> <tbody> <tr> <td>L00</td> <td>15/06/2021</td> <td>BP</td> <td>JK</td> <td></td> <td>Draft Issue</td> </tr> <tr> <td>L01</td> <td>21/07/2021</td> <td>KM</td> <td>JK</td> <td></td> <td>Draft Issue</td> </tr> <tr> <td>L02</td> <td>12/01/2022</td> <td>KM</td> <td>JK</td> <td></td> <td>Draft Issue</td> </tr> <tr> <td>L03</td> <td>03/02/2022</td> <td>KM</td> <td>JK</td> <td></td> <td>Draft Issue</td> </tr> <tr> <td>L04</td> <td>03/03/2022</td> <td>KM</td> <td>JK</td> <td></td> <td>Draft Issue</td> </tr> <tr> <td>L05</td> <td>04/03/2022</td> <td>KM</td> <td>JK</td> <td></td> <td>Draft Issue</td> </tr> <tr> <td>L06</td> <td>07/03/2022</td> <td>KM</td> <td>JK</td> <td></td> <td>Final Issue</td> </tr> </tbody> </table> | Rev | Date | Dm | Chk'd | App'd | Description | L00 | 15/06/2021 | BP | JK | | Draft Issue | L01 | 21/07/2021 | KM | JK | | Draft Issue | L02 | 12/01/2022 | KM | JK | | Draft Issue | L03 | 03/02/2022 | KM | JK | | Draft Issue | L04 | 03/03/2022 | KM | JK | | Draft Issue | L05 | 04/03/2022 | KM | JK | | Draft Issue | L06 | 07/03/2022 | KM | JK | | Final Issue | <p>Client</p> | <p>Consultant</p> | <p>Programme Title</p> <p>BUSCONNECTS DUBLIN</p> <p>CORE BUS CORRIDORS INFRASTRUCTURE WORKS</p> |
|---|------------|----|-------|---|-------------|---|------------------|-----------------|-------|-------------|-----|------------|----|----|--|-------------|-----|------------|----|----|--|-------------|-----|------------|----|----|--|-------------|-----|------------|----|----|--|-------------|-----|------------|----|----|--|-------------|-----|------------|----|----|--|-------------|-----|------------|----|----|--|-------------|---------------|-------------------|---|
| Rev | Date | Dm | Chk'd | App'd | Description | | | | | | | | | | | | | | | | | | | | | | | | | | | | | | | | | | | | | | | | | | | | | | | | | | |
| L00 | 15/06/2021 | BP | JK | | Draft Issue | | | | | | | | | | | | | | | | | | | | | | | | | | | | | | | | | | | | | | | | | | | | | | | | | | |
| L01 | 21/07/2021 | KM | JK | | Draft Issue | | | | | | | | | | | | | | | | | | | | | | | | | | | | | | | | | | | | | | | | | | | | | | | | | | |
| L02 | 12/01/2022 | KM | JK | | Draft Issue | | | | | | | | | | | | | | | | | | | | | | | | | | | | | | | | | | | | | | | | | | | | | | | | | | |
| L03 | 03/02/2022 | KM | JK | | Draft Issue | | | | | | | | | | | | | | | | | | | | | | | | | | | | | | | | | | | | | | | | | | | | | | | | | | |
| L04 | 03/03/2022 | KM | JK | | Draft Issue | | | | | | | | | | | | | | | | | | | | | | | | | | | | | | | | | | | | | | | | | | | | | | | | | | |
| L05 | 04/03/2022 | KM | JK | | Draft Issue | | | | | | | | | | | | | | | | | | | | | | | | | | | | | | | | | | | | | | | | | | | | | | | | | | |
| L06 | 07/03/2022 | KM | JK | | Final Issue | | | | | | | | | | | | | | | | | | | | | | | | | | | | | | | | | | | | | | | | | | | | | | | | | | |
| <p>Date: 07/03/2022 Scale @ A3: N/A Drawn: KM Checked: JK Approved: NH</p> <p>Project Code: BCIDC Originator Code: ARP OMS Code: 268401-00</p> | | | | | | <p>Drawing Title</p> <p>Belfield / Blackrock to City Centre Figure 17.2.14.2 Photomontage View 14 As Proposed View from Pembroke Road at Herbert Park</p> | | | | | | | | | | | | | | | | | | | | | | | | | | | | | | | | | | | | | | | | | | | | | | | | | |
| <p>Drawing File Reference: BCIDC-ARP-M3_LA-1415_XX_00-DR-LL-0055</p> | | | | | | <p>Sheet Number: 55 of 89</p> | <p>Status: A</p> | <p>Rev: L02</p> | | | | | | | | | | | | | | | | | | | | | | | | | | | | | | | | | | | | | | | | | | | | | | | |



< 39.6° / 50mm | < 28.8° / 70mm | ANGLE OF VISION / LENS FOCAL LENGTH | 70mm / 28.8° > | 50mm / 39.6° >

Date and Time of baseline photograph: 11 Sep 2020 11:07

| <p>Disclaimer:</p> <p>a. © National Transport Authority (NTA) 2021. This drawing is confidential and the copyright in it is owned by NTA. This drawing must not be either loaned, copied or otherwise reproduced in whole or in part or used for any purpose without the prior permission of NTA.</p> <p>b. This drawing is to be used for the design element identified in the titlebox. Other information shown is to be considered indicative only. The drawing is to be read in conjunction with all other relevant design drawings.</p> <p>c. O.S. data used for plans are printed under © Ordnance Survey Ireland Government of Ireland. All rights reserved. Licence Number 2021/OSI_NMA_180 National Transport Authority. All elevations are in metres and relate to OSI Geoid Model (OSGM15) Mean Head. All Co-ordinates are in Irish Transverse Mercator Grid (ITM) as defined by OSI active local GPS station.</p> <p>d. Information concerning the position of apparatus shown on this drawing is based on drawings supplied by the utility owners and/or the utility works contractor, whilst every care has been taken in the preparation of this drawing, positions should be taken as approximate and are intended for general guidance only and no representation is made by the NTA as to the accuracy, completeness, sufficiency or otherwise of this drawing and the position of the apparatus. The information contained herein does not purport to be comprehensive or final as the apparatus is subject to being altered and/or superceded. Recipients should not rely on this information. Any liabilities are hereby expressly disclaimed.</p> <p>e. The information contained herein has been provided by the NTA but does not purport to be comprehensive or final. Recipients should not rely on the information. Neither the NTA nor any of its directors, officers, employees, agents, stakeholders or advisers make any representation or warranty as to, or accept any liability or responsibility in relation to, the adequacy, accuracy, reasonableness or completeness of the information provided as part of this document or any matter on which the information is based (including but not limited to loss or damage arising as a result of reliance by recipients on the information or any part of it. Any liabilities are hereby expressly disclaimed.</p> | | | | <table border="1"> <thead> <tr> <th>Rev</th> <th>Date</th> <th>Dm</th> <th>Chk'd</th> <th>App'd</th> <th>Description</th> </tr> </thead> <tbody> <tr> <td>L00</td> <td>15/06/2021</td> <td>BP</td> <td>JK</td> <td></td> <td>Draft Issue</td> </tr> <tr> <td>L01</td> <td>21/07/2021</td> <td>KM</td> <td>JK</td> <td></td> <td>Draft Issue</td> </tr> <tr> <td>L02</td> <td>12/01/2022</td> <td>KM</td> <td>JK</td> <td></td> <td>Draft Issue</td> </tr> <tr> <td>L03</td> <td>03/02/2022</td> <td>KM</td> <td>JK</td> <td></td> <td>Draft Issue</td> </tr> <tr> <td>L04</td> <td>03/03/2022</td> <td>KM</td> <td>JK</td> <td></td> <td>Draft Issue</td> </tr> <tr> <td>L05</td> <td>04/03/2022</td> <td>KM</td> <td>JK</td> <td></td> <td>Draft Issue</td> </tr> <tr> <td>L06</td> <td>07/03/2022</td> <td>KM</td> <td>JK</td> <td></td> <td>Final Issue</td> </tr> </tbody> </table> | Rev | Date | Dm | Chk'd | App'd | Description | L00 | 15/06/2021 | BP | JK | | Draft Issue | L01 | 21/07/2021 | KM | JK | | Draft Issue | L02 | 12/01/2022 | KM | JK | | Draft Issue | L03 | 03/02/2022 | KM | JK | | Draft Issue | L04 | 03/03/2022 | KM | JK | | Draft Issue | L05 | 04/03/2022 | KM | JK | | Draft Issue | L06 | 07/03/2022 | KM | JK | | Final Issue | <p>Client</p> | <p>Consultant</p> | <p>Programme Title</p> <p>BUSCONNECTS DUBLIN</p> <p>CORE BUS CORRIDORS INFRASTRUCTURE WORKS</p> |
|---|------------|----|-------|---|-------------|---|------------------|-----------------|-------|-------------|-----|------------|----|----|--|-------------|-----|------------|----|----|--|-------------|-----|------------|----|----|--|-------------|-----|------------|----|----|--|-------------|-----|------------|----|----|--|-------------|-----|------------|----|----|--|-------------|-----|------------|----|----|--|-------------|---------------|-------------------|---|
| Rev | Date | Dm | Chk'd | App'd | Description | | | | | | | | | | | | | | | | | | | | | | | | | | | | | | | | | | | | | | | | | | | | | | | | | | |
| L00 | 15/06/2021 | BP | JK | | Draft Issue | | | | | | | | | | | | | | | | | | | | | | | | | | | | | | | | | | | | | | | | | | | | | | | | | | |
| L01 | 21/07/2021 | KM | JK | | Draft Issue | | | | | | | | | | | | | | | | | | | | | | | | | | | | | | | | | | | | | | | | | | | | | | | | | | |
| L02 | 12/01/2022 | KM | JK | | Draft Issue | | | | | | | | | | | | | | | | | | | | | | | | | | | | | | | | | | | | | | | | | | | | | | | | | | |
| L03 | 03/02/2022 | KM | JK | | Draft Issue | | | | | | | | | | | | | | | | | | | | | | | | | | | | | | | | | | | | | | | | | | | | | | | | | | |
| L04 | 03/03/2022 | KM | JK | | Draft Issue | | | | | | | | | | | | | | | | | | | | | | | | | | | | | | | | | | | | | | | | | | | | | | | | | | |
| L05 | 04/03/2022 | KM | JK | | Draft Issue | | | | | | | | | | | | | | | | | | | | | | | | | | | | | | | | | | | | | | | | | | | | | | | | | | |
| L06 | 07/03/2022 | KM | JK | | Final Issue | | | | | | | | | | | | | | | | | | | | | | | | | | | | | | | | | | | | | | | | | | | | | | | | | | |
| <p>Date: 07/03/2022 Scale @ A3: N/A Drawn: KM Checked: JK Approved: NH</p> <p>Project Code: BCIDC Originator Code: ARP OMS Code: 268401-00</p> | | | | | | <p>Drawing Title</p> <p>Belfield / Blackrock to City Centre Figure 17.2.14.3 Photomontage View 14 As Existing View from Pembroke Road at Herbert Park</p> | | | | | | | | | | | | | | | | | | | | | | | | | | | | | | | | | | | | | | | | | | | | | | | | | |
| <p>Drawing File Reference: BCIDC-ARP-M3_LA-1415_XX_00-DR-LL-0056</p> | | | | | | <p>Sheet Number: 56 of 89</p> | <p>Status: A</p> | <p>Rev: L00</p> | | | | | | | | | | | | | | | | | | | | | | | | | | | | | | | | | | | | | | | | | | | | | | | |



< 39.6° / 50mm | < 28.8° / 70mm | ANGLE OF VISION / LENS FOCAL LENGTH | 70mm / 28.8° > | 50mm / 39.6° >

Date and Time of baseline photograph: 11 Sep 2020 11:07

| <p>Disclaimer:</p> <p>a. © National Transport Authority (NTA) 2021. This drawing is confidential and the copyright in it is owned by NTA. This drawing must not be either loaned, copied or otherwise reproduced in whole or in part or used for any purpose without the prior permission of NTA.</p> <p>b. This drawing is to be used for the design element identified in the titlebox. Other information shown is to be considered indicative only. The drawing is to be read in conjunction with all other relevant design drawings.</p> <p>c. O.S. data used for plans are printed under © Ordnance Survey Ireland Government of Ireland. All rights reserved. Licence Number 2021/OSI_NMA_180 National Transport Authority. All elevations are in metres and relate to OSI Geoid Model (OSGM15) Mean Head. All Co-ordinates are in Irish Transverse Mercator Grid (ITM) as defined by OSI active local GPS station.</p> <p>d. Information concerning the position of apparatus shown on this drawing is based on drawings supplied by the utility owners and/or the utility works contractor, whilst every care has been taken in the preparation of this drawing, positions should be taken as approximate and are intended for general guidance only and no representation is made by the NTA as to the accuracy, completeness, sufficiency or otherwise of this drawing and the position of the apparatus. The information contained herein does not purport to be comprehensive or final as the apparatus is subject to being altered and/or superseded. Recipients should not rely on this information. Any liabilities are hereby expressly disclaimed.</p> <p>e. The information contained herein has been provided by the NTA but does not purport to be comprehensive or final. Recipients should not rely on the information. Neither the NTA nor any of its directors, officers, employees, agents, stakeholders or advisers make any representation or warranty as to, or accept any liability or responsibility in relation to, the adequacy, accuracy, reasonableness or completeness of the information provided as part of this document or any matter on which the information is based (including but not limited to loss or damage arising as a result of reliance by recipients on the information or any part of it. Any liabilities are hereby expressly disclaimed.</p> | | | | <table border="1"> <thead> <tr> <th>Rev</th> <th>Date</th> <th>Dm</th> <th>Chk'd</th> <th>App'd</th> <th>Description</th> </tr> </thead> <tbody> <tr> <td>L00</td> <td>15/06/2021</td> <td>BP</td> <td>JK</td> <td></td> <td>Draft Issue</td> </tr> <tr> <td>L01</td> <td>21/07/2021</td> <td>KM</td> <td>JK</td> <td></td> <td>Draft Issue</td> </tr> <tr> <td>L02</td> <td>12/01/2022</td> <td>KM</td> <td>JK</td> <td></td> <td>Draft Issue</td> </tr> <tr> <td>L03</td> <td>03/02/2022</td> <td>KM</td> <td>JK</td> <td></td> <td>Draft Issue</td> </tr> <tr> <td>L04</td> <td>03/03/2022</td> <td>KM</td> <td>JK</td> <td></td> <td>Draft Issue</td> </tr> <tr> <td>L05</td> <td>04/03/2022</td> <td>KM</td> <td>JK</td> <td></td> <td>Draft Issue</td> </tr> <tr> <td>L06</td> <td>07/03/2022</td> <td>KM</td> <td>JK</td> <td></td> <td>Final Issue</td> </tr> </tbody> </table> | Rev | Date | Dm | Chk'd | App'd | Description | L00 | 15/06/2021 | BP | JK | | Draft Issue | L01 | 21/07/2021 | KM | JK | | Draft Issue | L02 | 12/01/2022 | KM | JK | | Draft Issue | L03 | 03/02/2022 | KM | JK | | Draft Issue | L04 | 03/03/2022 | KM | JK | | Draft Issue | L05 | 04/03/2022 | KM | JK | | Draft Issue | L06 | 07/03/2022 | KM | JK | | Final Issue | <p>Client</p> | <p>Consultant</p> | <p>Programme Title</p> <p>BUSCONNECTS DUBLIN</p> <p>CORE BUS CORRIDORS INFRASTRUCTURE WORKS</p> |
|---|------------|----|-------|---|-------------|--|---|-------|-------|-------------|-----|------------|----|----|--|-------------|-----|------------|----|----|--|-------------|-----|------------|----|----|--|-------------|-----|------------|----|----|--|-------------|-----|------------|----|----|--|-------------|-----|------------|----|----|--|-------------|-----|------------|----|----|--|-------------|---------------|-------------------|---|
| Rev | Date | Dm | Chk'd | App'd | Description | | | | | | | | | | | | | | | | | | | | | | | | | | | | | | | | | | | | | | | | | | | | | | | | | | |
| L00 | 15/06/2021 | BP | JK | | Draft Issue | | | | | | | | | | | | | | | | | | | | | | | | | | | | | | | | | | | | | | | | | | | | | | | | | | |
| L01 | 21/07/2021 | KM | JK | | Draft Issue | | | | | | | | | | | | | | | | | | | | | | | | | | | | | | | | | | | | | | | | | | | | | | | | | | |
| L02 | 12/01/2022 | KM | JK | | Draft Issue | | | | | | | | | | | | | | | | | | | | | | | | | | | | | | | | | | | | | | | | | | | | | | | | | | |
| L03 | 03/02/2022 | KM | JK | | Draft Issue | | | | | | | | | | | | | | | | | | | | | | | | | | | | | | | | | | | | | | | | | | | | | | | | | | |
| L04 | 03/03/2022 | KM | JK | | Draft Issue | | | | | | | | | | | | | | | | | | | | | | | | | | | | | | | | | | | | | | | | | | | | | | | | | | |
| L05 | 04/03/2022 | KM | JK | | Draft Issue | | | | | | | | | | | | | | | | | | | | | | | | | | | | | | | | | | | | | | | | | | | | | | | | | | |
| L06 | 07/03/2022 | KM | JK | | Final Issue | | | | | | | | | | | | | | | | | | | | | | | | | | | | | | | | | | | | | | | | | | | | | | | | | | |
| <p>Date: 07/03/2022 Scale: A3 N/A</p> <p>Project Code: BCIDC Originator Code: ARP</p> | | | | | | <p>Drawn: KM Checked: JK Approved: NH</p> <p>OMS Code: 268401-00</p> | <p>Drawing Title</p> <p>Belfield / Blackrock to City Centre Figure 17.2.14.4 Photomontage View 14 As Proposed View from Pembroke Road at Herbert Park</p> | | | | | | | | | | | | | | | | | | | | | | | | | | | | | | | | | | | | | | | | | | | | | | | | |
| <p>Drawing File Reference: BCIDC-ARP-M3_LA-1415_XX_00-DR-LL-0057</p> | | | | | | <p>Sheet Number: 57 of 89</p> <p>Status: A</p> <p>Rev: L02</p> | | | | | | | | | | | | | | | | | | | | | | | | | | | | | | | | | | | | | | | | | | | | | | | | | |



< 73.7° / 24mm | < 65.5° / 28mm | < 54.4° / 35mm | < 39.6° / 50mm | < 28.8° / 70mm | ANGLE OF VISION / LENS FOCAL LENGTH | 70mm / 28.8° > | 50mm / 39.6° > | 35mm / 54.4° > | 28mm / 65.5° > | 24mm / 73.7° >

Date and Time of baseline photograph: 11 Sep 2020 11:19

| <p>Disclaimer:</p> <p>a. © National Transport Authority (NTA) 2021. This drawing is confidential and the copyright in it is owned by NTA. This drawing must not be either loaned, copied or otherwise reproduced in whole or in part or used for any purpose without the prior permission of NTA.</p> <p>b. This drawing is to be used for the design element identified in the file box. Other information shown is to be considered indicative only. The drawing is to be read in conjunction with all other relevant design drawings.</p> <p>c. O.S. data used for plans are printed under © Ordnance Survey Ireland Government of Ireland. All rights reserved. Licence Number 2021/OSI_NMA_180 National Transport Authority. All elevations are in metres and relate to OSI Geoid Model (OSGM15) Mean Head. All Co-ordinates are in Irish Transverse Mercator Grid (ITM) as defined by OSI active local GPS station.</p> <p>d. Information concerning the position of apparatus shown on this drawing is based on drawings supplied by the utility owners and/or the utility works contractor, whilst every care has been taken in the preparation of this drawing, positions should be taken as approximate and are intended for general guidance only and no representation is made by the NTA as to the accuracy, completeness, sufficiency or otherwise of this drawing and the position of the apparatus. The information contained herein does not purport to be comprehensive or final as the apparatus is subject to being altered and/or superceded. Recipients should not rely on this information. Any liabilities are hereby expressly disclaimed.</p> <p>e. The information contained herein has been provided by the NTA but does not purport to be comprehensive or final. Recipients should not rely on the information. Neither the NTA nor any of its directors, officers, employees, agents, stakeholders or advisers make any representation or warranty as to, or accept any liability or responsibility in relation to, the adequacy, accuracy, reasonableness or completeness of the information provided as part of this document or any matter on which the information is based (including but not limited to loss or damage arising as a result of reliance by recipients on the information or any part of it. Any liabilities are hereby expressly disclaimed.</p> | | | | <table border="1"> <thead> <tr> <th>Rev</th> <th>Date</th> <th>Dm</th> <th>Chk'd</th> <th>App'd</th> <th>Description</th> </tr> </thead> <tbody> <tr> <td>L00</td> <td>15/06/2021</td> <td>BP</td> <td>JK</td> <td></td> <td>Draft Issue</td> </tr> <tr> <td>L01</td> <td>21/07/2021</td> <td>KM</td> <td>JK</td> <td></td> <td>Draft Issue</td> </tr> <tr> <td>L02</td> <td>12/01/2022</td> <td>KM</td> <td>JK</td> <td></td> <td>Draft Issue</td> </tr> <tr> <td>L03</td> <td>03/02/2022</td> <td>KM</td> <td>JK</td> <td></td> <td>Draft Issue</td> </tr> <tr> <td>L04</td> <td>03/03/2022</td> <td>KM</td> <td>JK</td> <td></td> <td>Draft Issue</td> </tr> <tr> <td>L05</td> <td>04/03/2022</td> <td>KM</td> <td>JK</td> <td></td> <td>Draft Issue</td> </tr> <tr> <td>L06</td> <td>07/03/2022</td> <td>KM</td> <td>JK</td> <td></td> <td>Final Issue</td> </tr> </tbody> </table> | Rev | Date | Dm | Chk'd | App'd | Description | L00 | 15/06/2021 | BP | JK | | Draft Issue | L01 | 21/07/2021 | KM | JK | | Draft Issue | L02 | 12/01/2022 | KM | JK | | Draft Issue | L03 | 03/02/2022 | KM | JK | | Draft Issue | L04 | 03/03/2022 | KM | JK | | Draft Issue | L05 | 04/03/2022 | KM | JK | | Draft Issue | L06 | 07/03/2022 | KM | JK | | Final Issue | <p>Client</p> <p>Údarás Náisiúnta Iompair National Transport Authority</p> | <p>Consultant</p> <p>Brady Shipman Martin. Built. Environment.</p> | <p>Programme Title</p> <p>BUSCONNECTS DUBLIN CORE BUS CORRIDORS INFRASTRUCTURE WORKS</p> <p>Drawing Title</p> <p>Belfield / Blackrock to City Centre Figure 17.2.15.1 Photomontage View 15 As Existing View from Pembroke Road at Northumberland Road</p> |
|---|------------|--|-------|---|-------------|------|----|-------|-------|-------------|-----|------------|----|----|--|-------------|-----|------------|----|----|--|-------------|-----|------------|----|----|--|-------------|-----|------------|----|----|--|-------------|-----|------------|----|----|--|-------------|-----|------------|----|----|--|-------------|-----|------------|----|----|--|-------------|--|--|---|
| Rev | Date | Dm | Chk'd | App'd | Description | | | | | | | | | | | | | | | | | | | | | | | | | | | | | | | | | | | | | | | | | | | | | | | | | | |
| L00 | 15/06/2021 | BP | JK | | Draft Issue | | | | | | | | | | | | | | | | | | | | | | | | | | | | | | | | | | | | | | | | | | | | | | | | | | |
| L01 | 21/07/2021 | KM | JK | | Draft Issue | | | | | | | | | | | | | | | | | | | | | | | | | | | | | | | | | | | | | | | | | | | | | | | | | | |
| L02 | 12/01/2022 | KM | JK | | Draft Issue | | | | | | | | | | | | | | | | | | | | | | | | | | | | | | | | | | | | | | | | | | | | | | | | | | |
| L03 | 03/02/2022 | KM | JK | | Draft Issue | | | | | | | | | | | | | | | | | | | | | | | | | | | | | | | | | | | | | | | | | | | | | | | | | | |
| L04 | 03/03/2022 | KM | JK | | Draft Issue | | | | | | | | | | | | | | | | | | | | | | | | | | | | | | | | | | | | | | | | | | | | | | | | | | |
| L05 | 04/03/2022 | KM | JK | | Draft Issue | | | | | | | | | | | | | | | | | | | | | | | | | | | | | | | | | | | | | | | | | | | | | | | | | | |
| L06 | 07/03/2022 | KM | JK | | Final Issue | | | | | | | | | | | | | | | | | | | | | | | | | | | | | | | | | | | | | | | | | | | | | | | | | | |
| <p>Date: 07/03/2022</p> <p>Scale @ A3: N/A</p> <p>Project Code: BCIDC</p> <p>Originator Code: ARP</p> | | <p>Drawn: KM</p> <p>Checked: JK</p> <p>Approved: NH</p> <p>OMS Code: 268401-00</p> | | <p>Drawing File Reference: BCIDC-ARP-M3_LA-1415_XX_00-DR-LL-0058</p> <p>Sheet Number: 58 of 89</p> <p>Status: A</p> <p>Rev: L00</p> | | | | | | | | | | | | | | | | | | | | | | | | | | | | | | | | | | | | | | | | | | | | | | | | | | | |



< 73.7° / 24mm | < 65.5° / 28mm | < 54.4° / 35mm | < 39.6° / 50mm | < 28.8° / 70mm | ANGLE OF VISION / LENS FOCAL LENGTH | 70mm / 28.8° > | 50mm / 39.6° > | 35mm / 54.4° > | 28mm / 65.5° > | 24mm / 73.7° >

Date and Time of baseline photograph: 11 Sep 2020 11:19

| | | | | | | | | | | | | | | | | | | | |
|---|------------|------------|------------|------------------|-------------|-------|-------------|---------------|-------------------|-----------|----------|--|---------------------------------------|--------------|----------|--------|---|-----|-----|
| <p>Disclaimer:</p> <p>a. © National Transport Authority (NTA) 2021. This drawing is confidential and the copyright in it is owned by NTA. This drawing must not be either loaned, copied or otherwise reproduced in whole or in part or used for any purpose without the prior permission of NTA.</p> <p>b. This drawing is to be used for the design element identified in the file box. Other information shown is to be considered indicative only. The drawing is to be read in conjunction with all other relevant design drawings.</p> <p>c. O.S. data used for plans are printed under © Ordnance Survey Ireland Government of Ireland. All rights reserved. Licence Number 2021/OSI_NMA_180 National Transport Authority. All elevations are in metres and relate to OSI Geoid Model (OSGM15) Mean Head. All Co-ordinates are in Irish Transverse Mercator Grid (ITM) as defined by OSI active local GPS station.</p> <p>d. Information concerning the position of apparatus shown on this drawing is based on drawings supplied by the utility owners and/or the utility works contractor, whilst every care has been taken in the preparation of this drawing, positions should be taken as approximate and are intended for general guidance only and no representation is made by the NTA as to the accuracy, completeness, sufficiency or otherwise of this drawing and the position of the apparatus. The information contained herein does not purport to be comprehensive or final as the apparatus is subject to being altered and/or superseded. Recipients should not rely on this information. Any liabilities are hereby expressly disclaimed.</p> <p>e. The information contained herein has been provided by the NTA but does not purport to be comprehensive or final. Recipients should not rely on the information. Neither the NTA nor any of its directors, officers, employees, agents, stakeholders or advisers make any representation or warranty as to, or accept any liability or responsibility in relation to, the adequacy, accuracy, reasonableness or completeness of the information provided as part of this document or any matter on which the information is based (including but not limited to loss or damage arising as a result of reliance by recipients on the information or any part of it. Any liabilities are hereby expressly disclaimed.</p> | | Rev | Date | Dm | Chk'd | App'd | Description | <p>Client</p> | <p>Consultant</p> | | | <p>Programme Title</p> <p>BUSCONNECTS DUBLIN</p> <p>CORE BUS CORRIDORS INFRASTRUCTURE WORKS</p> <p>Drawing Title</p> <p>Belfield / Blackrock to City Centre Figure 17.2.15.2 Photomontage View 15 As Proposed View from Pembroke Road at Northumberland Road</p> | | | | | | | |
| | | L00 | 15/06/2021 | BP | JK | | Draft Issue | | | | | | | | | | | | |
| | | L01 | 21/07/2021 | KM | JK | | Draft Issue | | | | | | | | | | | | |
| | | L02 | 12/01/2022 | KM | JK | | Draft Issue | | | | | | | | | | | | |
| | | L03 | 03/02/2022 | KM | JK | | Draft Issue | | | | | | | | | | | | |
| | | L04 | 03/03/2022 | KM | JK | | Draft Issue | | | | | | | | | | | | |
| | | L05 | 04/03/2022 | KM | JK | | Draft Issue | | | | | | | | | | | | |
| L06 | 07/03/2022 | KM | JK | | Final Issue | | | | | | | | | | | | | | |
| Date | | 07/03/2022 | | Scale @ A3 | N/A | | Drawn | KM | Checked | JK | Approved | NH | | | | | | | |
| Project Code: | | BCIDC | | Originator Code: | | ARP | | QMS Code: | | 268401-00 | | Drawing File Reference: | BCIDC-ARP-M3_LA-1415_XX_00-DR-LL-0059 | Sheet Number | 59 of 89 | Status | A | Rev | L03 |



< 39.6° / 50mm | < 28.8° / 70mm | ANGLE OF VISION / LENS FOCAL LENGTH | 70mm / 28.8° > | 50mm / 39.6° >

Date and Time of baseline photograph: 11 Sep 2020 11:19

| <p>Disclaimer:</p> <p>a. © National Transport Authority (NTA) 2021. This drawing is confidential and the copyright in it is owned by NTA. This drawing must not be either loaned, copied or otherwise reproduced in whole or in part or used for any purpose without the prior permission of NTA.</p> <p>b. This drawing is to be used for the design element identified in the titlebox. Other information shown is to be considered indicative only. The drawing is to be read in conjunction with all other relevant design drawings.</p> <p>c. O.S. data used for plans are printed under © Ordnance Survey Ireland Government of Ireland. All rights reserved. Licence Number 2021/OSI_NMA_180 National Transport Authority. All elevations are in metres and relate to OSI Geoid Model (OSGM15) Mean Head. All Co-ordinates are in Irish Transverse Mercator Grid (ITM) as defined by OSI active local GPS station.</p> <p>d. Information concerning the position of apparatus shown on this drawing is based on drawings supplied by the utility owners and/or the utility works contractor, whilst every care has been taken in the preparation of this drawing, positions should be taken as approximate and are intended for general guidance only and no representation is made by the NTA as to the accuracy, completeness, sufficiency or otherwise of this drawing and the position of the apparatus. The information contained herein does not purport to be comprehensive or final as the apparatus is subject to being altered and/or superseded. Recipients should not rely on this information. Any liabilities are hereby expressly disclaimed.</p> <p>e. The information contained herein has been provided by the NTA but does not purport to be comprehensive or final. Recipients should not rely on the information. Neither the NTA nor any of its directors, officers, employees, agents, stakeholders or advisers make any representation or warranty as to, or accept any liability or responsibility in relation to, the adequacy, accuracy, reasonableness or completeness of the information provided as part of this document or any matter on which the information is based (including but not limited to loss or damage arising as a result of reliance by recipients on the information or any part of it. Any liabilities are hereby expressly disclaimed.</p> | | | | <table border="1"> <thead> <tr> <th>Rev</th> <th>Date</th> <th>Dm</th> <th>Chk'd</th> <th>App'd</th> <th>Description</th> </tr> </thead> <tbody> <tr> <td>L00</td> <td>15/06/2021</td> <td>BP</td> <td>JK</td> <td></td> <td>Draft Issue</td> </tr> <tr> <td>L01</td> <td>21/07/2021</td> <td>KM</td> <td>JK</td> <td></td> <td>Draft Issue</td> </tr> <tr> <td>L02</td> <td>12/01/2022</td> <td>KM</td> <td>JK</td> <td></td> <td>Draft Issue</td> </tr> <tr> <td>L03</td> <td>03/02/2022</td> <td>KM</td> <td>JK</td> <td></td> <td>Draft Issue</td> </tr> <tr> <td>L04</td> <td>03/03/2022</td> <td>KM</td> <td>JK</td> <td></td> <td>Draft Issue</td> </tr> <tr> <td>L05</td> <td>04/03/2022</td> <td>KM</td> <td>JK</td> <td></td> <td>Draft Issue</td> </tr> <tr> <td>L06</td> <td>07/03/2022</td> <td>KM</td> <td>JK</td> <td></td> <td>Final Issue</td> </tr> </tbody> </table> | Rev | Date | Dm | Chk'd | App'd | Description | L00 | 15/06/2021 | BP | JK | | Draft Issue | L01 | 21/07/2021 | KM | JK | | Draft Issue | L02 | 12/01/2022 | KM | JK | | Draft Issue | L03 | 03/02/2022 | KM | JK | | Draft Issue | L04 | 03/03/2022 | KM | JK | | Draft Issue | L05 | 04/03/2022 | KM | JK | | Draft Issue | L06 | 07/03/2022 | KM | JK | | Final Issue | <p>Client</p> | <p>Consultant</p> | <p>Programme Title</p> <p>BUSCONNECTS DUBLIN</p> <p>CORE BUS CORRIDORS INFRASTRUCTURE WORKS</p> |
|---|------------|----|-------|---|-------------|--|------------------|-----------------|-------|-------------|-----|------------|----|----|--|-------------|-----|------------|----|----|--|-------------|-----|------------|----|----|--|-------------|-----|------------|----|----|--|-------------|-----|------------|----|----|--|-------------|-----|------------|----|----|--|-------------|-----|------------|----|----|--|-------------|---------------|-------------------|---|
| Rev | Date | Dm | Chk'd | App'd | Description | | | | | | | | | | | | | | | | | | | | | | | | | | | | | | | | | | | | | | | | | | | | | | | | | | |
| L00 | 15/06/2021 | BP | JK | | Draft Issue | | | | | | | | | | | | | | | | | | | | | | | | | | | | | | | | | | | | | | | | | | | | | | | | | | |
| L01 | 21/07/2021 | KM | JK | | Draft Issue | | | | | | | | | | | | | | | | | | | | | | | | | | | | | | | | | | | | | | | | | | | | | | | | | | |
| L02 | 12/01/2022 | KM | JK | | Draft Issue | | | | | | | | | | | | | | | | | | | | | | | | | | | | | | | | | | | | | | | | | | | | | | | | | | |
| L03 | 03/02/2022 | KM | JK | | Draft Issue | | | | | | | | | | | | | | | | | | | | | | | | | | | | | | | | | | | | | | | | | | | | | | | | | | |
| L04 | 03/03/2022 | KM | JK | | Draft Issue | | | | | | | | | | | | | | | | | | | | | | | | | | | | | | | | | | | | | | | | | | | | | | | | | | |
| L05 | 04/03/2022 | KM | JK | | Draft Issue | | | | | | | | | | | | | | | | | | | | | | | | | | | | | | | | | | | | | | | | | | | | | | | | | | |
| L06 | 07/03/2022 | KM | JK | | Final Issue | | | | | | | | | | | | | | | | | | | | | | | | | | | | | | | | | | | | | | | | | | | | | | | | | | |
| <p>Date: 07/03/2022 Scale @ A3: N/A Drawn: KM Checked: JK Approved: NH</p> <p>Project Code: BCIDC Originator Code: ARP OMS Code: 268401-00</p> | | | | | | <p>Drawing Title</p> <p>Belfield / Blackrock to City Centre Figure 17.2.15.3 Photomontage View 15 As Existing View from Pembroke Road at Northumberland Road</p> | | | | | | | | | | | | | | | | | | | | | | | | | | | | | | | | | | | | | | | | | | | | | | | | | |
| <p>Drawing File Reference: BCIDC-ARP-M3_LA-1415_XX_00-DR-LL-0060</p> | | | | | | <p>Sheet Number: 60 of 89</p> | <p>Status: A</p> | <p>Rev: L00</p> | | | | | | | | | | | | | | | | | | | | | | | | | | | | | | | | | | | | | | | | | | | | | | | |



< 39.6° / 50mm | < 28.8° / 70mm | ANGLE OF VISION / LENS FOCAL LENGTH | 70mm / 28.8° > | 50mm / 39.6° >

Date and Time of baseline photograph: 11 Sep 2020 11:19

| <p>Disclaimer:</p> <p>a. © National Transport Authority (NTA) 2021. This drawing is confidential and the copyright in it is owned by NTA. This drawing must not be either loaned, copied or otherwise reproduced in whole or in part or used for any purpose without the prior permission of NTA.</p> <p>b. This drawing is to be used for the design element identified in the title box. Other information shown is to be considered indicative only. The drawing is to be read in conjunction with all other relevant design drawings.</p> <p>c. O.S. data used for plans are printed under © Ordnance Survey Ireland Government of Ireland. All rights reserved. Licence Number 2021/OSI_NMA_180 National Transport Authority. All elevations are in metres and relate to OSI Geoid Model (OSGM15) Mean Head. All Co-ordinates are in Irish Transverse Mercator Grid (ITM) as defined by OSI active local GPS station.</p> <p>d. Information concerning the position of apparatus shown on this drawing is based on drawings supplied by the utility owners and/or the utility works contractor, whilst every care has been taken in the preparation of this drawing, positions should be taken as approximate and are intended for general guidance only and no representation is made by the NTA as to the accuracy, completeness, sufficiency or otherwise of this drawing and the position of the apparatus. The information contained herein does not purport to be comprehensive or final as the apparatus is subject to being altered and/or superseded. Recipients should not rely on this information. Any liabilities are hereby expressly disclaimed.</p> <p>e. The information contained herein has been provided by the NTA but does not purport to be comprehensive or final. Recipients should not rely on the information. Neither the NTA nor any of its directors, officers, employees, agents, stakeholders or advisers make any representation or warranty as to, or accept any liability or responsibility in relation to, the adequacy, accuracy, reasonableness or completeness of the information provided as part of this document or any matter on which the information is based (including but not limited to loss or damage arising as a result of reliance by recipients on the information or any part of it. Any liabilities are hereby expressly disclaimed.</p> | | | | <table border="1"> <thead> <tr> <th>Rev</th> <th>Date</th> <th>Dm</th> <th>Chk'd</th> <th>App'd</th> <th>Description</th> </tr> </thead> <tbody> <tr> <td>L00</td> <td>15/06/2021</td> <td>BP</td> <td>JK</td> <td></td> <td>Draft Issue</td> </tr> <tr> <td>L01</td> <td>21/07/2021</td> <td>KM</td> <td>JK</td> <td></td> <td>Draft Issue</td> </tr> <tr> <td>L02</td> <td>12/01/2022</td> <td>KM</td> <td>JK</td> <td></td> <td>Draft Issue</td> </tr> <tr> <td>L03</td> <td>03/02/2022</td> <td>KM</td> <td>JK</td> <td></td> <td>Draft Issue</td> </tr> <tr> <td>L04</td> <td>03/03/2022</td> <td>KM</td> <td>JK</td> <td></td> <td>Draft Issue</td> </tr> <tr> <td>L05</td> <td>04/03/2022</td> <td>KM</td> <td>JK</td> <td></td> <td>Draft Issue</td> </tr> <tr> <td>L06</td> <td>07/03/2022</td> <td>KM</td> <td>JK</td> <td></td> <td>Final Issue</td> </tr> </tbody> </table> | | Rev | Date | Dm | Chk'd | App'd | Description | L00 | 15/06/2021 | BP | JK | | Draft Issue | L01 | 21/07/2021 | KM | JK | | Draft Issue | L02 | 12/01/2022 | KM | JK | | Draft Issue | L03 | 03/02/2022 | KM | JK | | Draft Issue | L04 | 03/03/2022 | KM | JK | | Draft Issue | L05 | 04/03/2022 | KM | JK | | Draft Issue | L06 | 07/03/2022 | KM | JK | | Final Issue | <p>Client</p> | | <p>Consultant</p> | | | <p>Programme Title</p> <p>BUSCONNECTS DUBLIN</p> <p>CORE BUS CORRIDORS INFRASTRUCTURE WORKS</p> | | | |
|--|------------|-----------------------------------|-------|---|-------------|-----------------------------------|------|---|-------|---------------------------|-------------|--|------------|------------------------|----|-----------------------|-------------|-----|------------|----|----|--|-------------|-----|------------|----|----|--|-------------|-----|------------|----|----|--|-------------|-----|------------|----|----|--|-------------|-----|------------|----|----|--|-------------|-----|------------|----|----|--|-------------|---------------|--|-------------------|--|--|---|--|--|--|
| Rev | Date | Dm | Chk'd | App'd | Description | | | | | | | | | | | | | | | | | | | | | | | | | | | | | | | | | | | | | | | | | | | | | | | | | | | | | | | | | |
| L00 | 15/06/2021 | BP | JK | | Draft Issue | | | | | | | | | | | | | | | | | | | | | | | | | | | | | | | | | | | | | | | | | | | | | | | | | | | | | | | | | |
| L01 | 21/07/2021 | KM | JK | | Draft Issue | | | | | | | | | | | | | | | | | | | | | | | | | | | | | | | | | | | | | | | | | | | | | | | | | | | | | | | | | |
| L02 | 12/01/2022 | KM | JK | | Draft Issue | | | | | | | | | | | | | | | | | | | | | | | | | | | | | | | | | | | | | | | | | | | | | | | | | | | | | | | | | |
| L03 | 03/02/2022 | KM | JK | | Draft Issue | | | | | | | | | | | | | | | | | | | | | | | | | | | | | | | | | | | | | | | | | | | | | | | | | | | | | | | | | |
| L04 | 03/03/2022 | KM | JK | | Draft Issue | | | | | | | | | | | | | | | | | | | | | | | | | | | | | | | | | | | | | | | | | | | | | | | | | | | | | | | | | |
| L05 | 04/03/2022 | KM | JK | | Draft Issue | | | | | | | | | | | | | | | | | | | | | | | | | | | | | | | | | | | | | | | | | | | | | | | | | | | | | | | | | |
| L06 | 07/03/2022 | KM | JK | | Final Issue | | | | | | | | | | | | | | | | | | | | | | | | | | | | | | | | | | | | | | | | | | | | | | | | | | | | | | | | | |
| | | <p>Date</p> <p>07/03/2022</p> | | <p>Scale @ A3</p> <p>N/A</p> | | <p>Drawn</p> <p>KM</p> | | <p>Checked</p> <p>JK</p> | | <p>Approved</p> <p>NH</p> | | <p>Drawing Title</p> <p>Belfield / Blackrock to City Centre Figure 17.2.15.4 Photomontage View 15 As Proposed View from Pembroke Road at Northumberland Road</p> | | | | | | | | | | | | | | | | | | | | | | | | | | | | | | | | | | | | | | | | | | | | | | | | | | |
| | | <p>Project Code:</p> <p>BCIDC</p> | | <p>Originator Code:</p> <p>ARP</p> | | <p>O/S Code:</p> <p>268401-00</p> | | <p>Drawing File Reference:</p> <p>BCIDC-ARP-M3_LA-1415_XX_00-DR-LL-0061</p> | | | | <p>Sheet Number</p> <p>61 of 89</p> | | <p>Status</p> <p>A</p> | | <p>Rev</p> <p>L03</p> | | | | | | | | | | | | | | | | | | | | | | | | | | | | | | | | | | | | | | | | | | | | | | |



< 73.7° / 24mm | < 65.5° / 28mm | < 54.4° / 35mm | < 39.6° / 50mm | < 28.8° / 70mm | ANGLE OF VISION / LENS FOCAL LENGTH | 70mm / 28.8° > | 50mm / 39.6° > | 35mm / 54.4° > | 28mm / 65.5° > | 24mm / 73.7° >

Date and Time of baseline photograph: 11 Sep 2020 11:23

| <p>Disclaimer:</p> <p>a. © National Transport Authority (NTA) 2021. This drawing is confidential and the copyright in it is owned by NTA. This drawing must not be either loaned, copied or otherwise reproduced in whole or in part or used for any purpose without the prior permission of NTA.</p> <p>b. This drawing is to be used for the design element identified in the titlebox. Other information shown is to be considered indicative only. The drawing is to be read in conjunction with all other relevant design drawings.</p> <p>c. O.S. data used for plans are printed under © Ordnance Survey Ireland Government of Ireland. All rights reserved. Licence Number 2021/OSI_NMA_180 National Transport Authority. All elevations are in metres and relate to OSI Geoid Model (OSGM15) Mean Head. All Co-ordinates are in Irish Transverse Mercator Grid (ITM) as defined by OSI active local GPS station.</p> <p>d. Information concerning the position of apparatus shown on this drawing is based on drawings supplied by the utility owners and/or the utility works contractor, whilst every care has been taken in the preparation of this drawing, positions should be taken as approximate and are intended for general guidance only and no representation is made by the NTA as to the accuracy, completeness, sufficiency or otherwise of this drawing and the position of the apparatus. The information contained herein does not purport to be comprehensive or final as the apparatus is subject to being altered and/or superseded. Recipients should not rely on this information. Any liabilities are hereby expressly disclaimed.</p> <p>e. The information contained herein has been provided by the NTA but does not purport to be comprehensive or final. Recipients should not rely on the information. Neither the NTA nor any of its directors, officers, employees, agents, stakeholders or advisers make any representation or warranty as to, or accept any liability or responsibility in relation to, the adequacy, accuracy, reasonableness or completeness of the information provided as part of this document or any matter on which the information is based (including but not limited to loss or damage arising as a result of reliance by recipients on the information or any part of it. Any liabilities are hereby expressly disclaimed.</p> | | | | <table border="1"> <thead> <tr> <th>Rev</th> <th>Date</th> <th>Dm</th> <th>Chk'd</th> <th>App'd</th> <th>Description</th> </tr> </thead> <tbody> <tr> <td>L00</td> <td>15/06/2021</td> <td>BP</td> <td>JK</td> <td></td> <td>Draft Issue</td> </tr> <tr> <td>L01</td> <td>21/07/2021</td> <td>KM</td> <td>JK</td> <td></td> <td>Draft Issue</td> </tr> <tr> <td>L02</td> <td>12/01/2022</td> <td>KM</td> <td>JK</td> <td></td> <td>Draft Issue</td> </tr> <tr> <td>L03</td> <td>03/02/2022</td> <td>KM</td> <td>JK</td> <td></td> <td>Draft Issue</td> </tr> <tr> <td>L04</td> <td>03/03/2022</td> <td>KM</td> <td>JK</td> <td></td> <td>Draft Issue</td> </tr> <tr> <td>L05</td> <td>04/03/2022</td> <td>KM</td> <td>JK</td> <td></td> <td>Draft Issue</td> </tr> <tr> <td>L06</td> <td>07/03/2022</td> <td>KM</td> <td>JK</td> <td></td> <td>Final Issue</td> </tr> </tbody> </table> | Rev | Date | Dm | Chk'd | App'd | Description | L00 | 15/06/2021 | BP | JK | | Draft Issue | L01 | 21/07/2021 | KM | JK | | Draft Issue | L02 | 12/01/2022 | KM | JK | | Draft Issue | L03 | 03/02/2022 | KM | JK | | Draft Issue | L04 | 03/03/2022 | KM | JK | | Draft Issue | L05 | 04/03/2022 | KM | JK | | Draft Issue | L06 | 07/03/2022 | KM | JK | | Final Issue | <p>Client</p> | <p>Consultant</p> | <p>Programme Title</p> <p>BUSCONNECTS DUBLIN</p> <p>CORE BUS CORRIDORS INFRASTRUCTURE WORKS</p> |
|---|------------|----|-------|---|-------------|--|------------------|-----------------|-------|-------------|-----|------------|----|----|--|-------------|-----|------------|----|----|--|-------------|-----|------------|----|----|--|-------------|-----|------------|----|----|--|-------------|-----|------------|----|----|--|-------------|-----|------------|----|----|--|-------------|-----|------------|----|----|--|-------------|---------------|-------------------|---|
| Rev | Date | Dm | Chk'd | App'd | Description | | | | | | | | | | | | | | | | | | | | | | | | | | | | | | | | | | | | | | | | | | | | | | | | | | |
| L00 | 15/06/2021 | BP | JK | | Draft Issue | | | | | | | | | | | | | | | | | | | | | | | | | | | | | | | | | | | | | | | | | | | | | | | | | | |
| L01 | 21/07/2021 | KM | JK | | Draft Issue | | | | | | | | | | | | | | | | | | | | | | | | | | | | | | | | | | | | | | | | | | | | | | | | | | |
| L02 | 12/01/2022 | KM | JK | | Draft Issue | | | | | | | | | | | | | | | | | | | | | | | | | | | | | | | | | | | | | | | | | | | | | | | | | | |
| L03 | 03/02/2022 | KM | JK | | Draft Issue | | | | | | | | | | | | | | | | | | | | | | | | | | | | | | | | | | | | | | | | | | | | | | | | | | |
| L04 | 03/03/2022 | KM | JK | | Draft Issue | | | | | | | | | | | | | | | | | | | | | | | | | | | | | | | | | | | | | | | | | | | | | | | | | | |
| L05 | 04/03/2022 | KM | JK | | Draft Issue | | | | | | | | | | | | | | | | | | | | | | | | | | | | | | | | | | | | | | | | | | | | | | | | | | |
| L06 | 07/03/2022 | KM | JK | | Final Issue | | | | | | | | | | | | | | | | | | | | | | | | | | | | | | | | | | | | | | | | | | | | | | | | | | |
| <p>Date: 07/03/2022 Scale @ A3: N/A Drawn: KM Checked: JK Approved: NH</p> <p>Project Code: BCIDC Originator Code: ARP OMS Code: 268401-00</p> | | | | | | <p>Drawing Title</p> <p>Belfield / Blackrock to City Centre Figure 17.2.16.1 Photomontage View 16 As Existing View from Pembroke Road at Wellington Road</p> | | | | | | | | | | | | | | | | | | | | | | | | | | | | | | | | | | | | | | | | | | | | | | | | | |
| <p>Drawing File Reference: BCIDC-ARP-M3_LA-1415_XX_00-DR-LL-0062</p> | | | | | | <p>Sheet Number: 62 of 89</p> | <p>Status: A</p> | <p>Rev: L00</p> | | | | | | | | | | | | | | | | | | | | | | | | | | | | | | | | | | | | | | | | | | | | | | | |



< 73.7° / 24mm | < 65.5° / 28mm | < 54.4° / 35mm | < 39.6° / 50mm | < 28.8° / 70mm | ANGLE OF VISION / LENS FOCAL LENGTH | 70mm / 28.8° > | 50mm / 39.6° > | 35mm / 54.4° > | 28mm / 65.5° > | 24mm / 73.7° >

Date and Time of baseline photograph: 11 Sep 2020 11:23

| <p>Disclaimer:</p> <p>a. © National Transport Authority (NTA) 2021. This drawing is confidential and the copyright in it is owned by NTA. This drawing must not be either loaned, copied or otherwise reproduced in whole or in part or used for any purpose without the prior permission of NTA.</p> <p>b. This drawing is to be used for the design element identified in the titlebox. Other information shown is to be considered indicative only. The drawing is to be read in conjunction with all other relevant design drawings.</p> <p>c. D.S. data used for plans are printed under © Ordnance Survey Ireland Government of Ireland. All rights reserved. Licence Number 2021/OSI_NMA_180 National Transport Authority. All elevations are in metres and relate to OSI Geoid Model (OSGM15) Mean Head. All Co-ordinates are in Irish Transverse Mercator Grid (ITM) as defined by OSI active local GPS station.</p> <p>d. Information concerning the position of apparatus shown on this drawing is based on drawings supplied by the utility owners and/or the utility works contractor, whilst every care has been taken in the preparation of this drawing, positions should be taken as approximate and are intended for general guidance only and no representation is made by the NTA as to the accuracy, completeness, sufficiency or otherwise of this drawing and the position of the apparatus. The information contained herein does not purport to be comprehensive or final as the apparatus is subject to being altered and/or superseded. Recipients should not rely on this information. Any liabilities are hereby expressly disclaimed.</p> <p>e. The information contained herein has been provided by the NTA but does not purport to be comprehensive or final. Recipients should not rely on the information. Neither the NTA nor any of its directors, officers, employees, agents, stakeholders or advisers make any representation or warranty as to, or accept any liability or responsibility in relation to, the adequacy, accuracy, reasonableness or completeness of the information provided as part of this document or any matter on which the information is based (including but not limited to loss or damage arising as a result of reliance by recipients on the information or any part of it. Any liabilities are hereby expressly disclaimed.</p> | | | | <table border="1"> <thead> <tr> <th>Rev</th> <th>Date</th> <th>Dm</th> <th>Chk'd</th> <th>App'd</th> <th>Description</th> </tr> </thead> <tbody> <tr> <td>L00</td> <td>15/06/2021</td> <td>BP</td> <td>JK</td> <td></td> <td>Draft Issue</td> </tr> <tr> <td>L01</td> <td>21/07/2021</td> <td>KM</td> <td>JK</td> <td></td> <td>Draft Issue</td> </tr> <tr> <td>L02</td> <td>12/01/2022</td> <td>KM</td> <td>JK</td> <td></td> <td>Draft Issue</td> </tr> <tr> <td>L03</td> <td>03/02/2022</td> <td>KM</td> <td>JK</td> <td></td> <td>Draft Issue</td> </tr> <tr> <td>L04</td> <td>03/03/2022</td> <td>KM</td> <td>JK</td> <td></td> <td>Draft Issue</td> </tr> <tr> <td>L05</td> <td>04/03/2022</td> <td>KM</td> <td>JK</td> <td></td> <td>Draft Issue</td> </tr> <tr> <td>L06</td> <td>07/03/2022</td> <td>KM</td> <td>JK</td> <td></td> <td>Final Issue</td> </tr> </tbody> </table> | Rev | Date | Dm | Chk'd | App'd | Description | L00 | 15/06/2021 | BP | JK | | Draft Issue | L01 | 21/07/2021 | KM | JK | | Draft Issue | L02 | 12/01/2022 | KM | JK | | Draft Issue | L03 | 03/02/2022 | KM | JK | | Draft Issue | L04 | 03/03/2022 | KM | JK | | Draft Issue | L05 | 04/03/2022 | KM | JK | | Draft Issue | L06 | 07/03/2022 | KM | JK | | Final Issue | <p>Client</p> | <p>Consultant</p> | <p>Programme Title</p> <p>BUSCONNECTS DUBLIN CORE BUS CORRIDORS INFRASTRUCTURE WORKS</p> <p>Drawing Title</p> <p>Belfield / Blackrock to City Centre Figure 17.2.16.2 Photomontage View 16 As Proposed View from Pembroke Road at Wellington Road</p> |
|---|------------|--|-------|---|-------------|---|----|-------|-------|-------------|-----|------------|----|----|--|-------------|-----|------------|----|----|--|-------------|-----|------------|----|----|--|-------------|-----|------------|----|----|--|-------------|-----|------------|----|----|--|-------------|-----|------------|----|----|--|-------------|-----|------------|----|----|--|-------------|---------------|-------------------|---|
| Rev | Date | Dm | Chk'd | App'd | Description | | | | | | | | | | | | | | | | | | | | | | | | | | | | | | | | | | | | | | | | | | | | | | | | | | |
| L00 | 15/06/2021 | BP | JK | | Draft Issue | | | | | | | | | | | | | | | | | | | | | | | | | | | | | | | | | | | | | | | | | | | | | | | | | | |
| L01 | 21/07/2021 | KM | JK | | Draft Issue | | | | | | | | | | | | | | | | | | | | | | | | | | | | | | | | | | | | | | | | | | | | | | | | | | |
| L02 | 12/01/2022 | KM | JK | | Draft Issue | | | | | | | | | | | | | | | | | | | | | | | | | | | | | | | | | | | | | | | | | | | | | | | | | | |
| L03 | 03/02/2022 | KM | JK | | Draft Issue | | | | | | | | | | | | | | | | | | | | | | | | | | | | | | | | | | | | | | | | | | | | | | | | | | |
| L04 | 03/03/2022 | KM | JK | | Draft Issue | | | | | | | | | | | | | | | | | | | | | | | | | | | | | | | | | | | | | | | | | | | | | | | | | | |
| L05 | 04/03/2022 | KM | JK | | Draft Issue | | | | | | | | | | | | | | | | | | | | | | | | | | | | | | | | | | | | | | | | | | | | | | | | | | |
| L06 | 07/03/2022 | KM | JK | | Final Issue | | | | | | | | | | | | | | | | | | | | | | | | | | | | | | | | | | | | | | | | | | | | | | | | | | |
| <p>Date: 07/03/2022</p> <p>Project Code: BCIDC</p> | | <p>Scale @ A3: N/A</p> <p>Originator Code: ARP</p> | | <p>Drawn: KM</p> <p>Checked: JK</p> <p>Approved: NH</p> <p>OMS Code: 268401-00</p> | | <p>Drawing File Reference: BCIDC-ARP-M3_LA-1415_XX_00-DR-LL-0063</p> <p>Sheet Number: 63 of 89</p> <p>Status: A</p> <p>Rev: L03</p> | | | | | | | | | | | | | | | | | | | | | | | | | | | | | | | | | | | | | | | | | | | | | | | | | |



< 39.6° / 50mm | < 28.8° / 70mm | ANGLE OF VISION / LENS FOCAL LENGTH | 70mm / 28.8° > | 50mm / 39.6° >

Date and Time of baseline photograph: 11 Sep 2020 11:23

| <p>Disclaimer:</p> <p>a. © National Transport Authority (NTA) 2021. This drawing is confidential and the copyright in it is owned by NTA. This drawing must not be either loaned, copied or otherwise reproduced in whole or in part or used for any purpose without the prior permission of NTA.</p> <p>b. This drawing is to be used for the design element identified in the titlebox. Other information shown is to be considered indicative only. The drawing is to be read in conjunction with all other relevant design drawings.</p> <p>c. O.S. data used for plans are printed under © Ordnance Survey Ireland Government of Ireland. All rights reserved. Licence Number 2021/OSI_NMA_180 National Transport Authority. All elevations are in metres and relate to OSI Geoid Model (OSGM15) Mean Head. All Co-ordinates are in Irish Transverse Mercator Grid (ITM) as defined by OSI active local GPS station.</p> <p>d. Information concerning the position of apparatus shown on this drawing is based on drawings supplied by the utility owners and/or the utility works contractor, whilst every care has been taken in the preparation of this drawing, positions should be taken as approximate and are intended for general guidance only and no representation is made by the NTA as to the accuracy, completeness, sufficiency or otherwise of this drawing and the position of the apparatus. The information contained herein does not purport to be comprehensive or final as the apparatus is subject to being altered and/or superseded. Recipients should not rely on this information. Any liabilities are hereby expressly disclaimed.</p> <p>e. The information contained herein has been provided by the NTA but does not purport to be comprehensive or final. Recipients should not rely on the information. Neither the NTA nor any of its directors, officers, employees, agents, stakeholders or advisers make any representation or warranty as to, or accept any liability or responsibility in relation to, the adequacy, accuracy, reasonableness or completeness of the information provided as part of this document or any matter on which the information is based (including but not limited to loss or damage arising as a result of reliance by recipients on the information or any part of it. Any liabilities are hereby expressly disclaimed.</p> | | | | <table border="1"> <thead> <tr> <th>Rev</th> <th>Date</th> <th>Dm</th> <th>Chk'd</th> <th>App'd</th> <th>Description</th> </tr> </thead> <tbody> <tr> <td>L00</td> <td>15/06/2021</td> <td>BP</td> <td>JK</td> <td></td> <td>Draft Issue</td> </tr> <tr> <td>L01</td> <td>21/07/2021</td> <td>KM</td> <td>JK</td> <td></td> <td>Draft Issue</td> </tr> <tr> <td>L02</td> <td>12/01/2022</td> <td>KM</td> <td>JK</td> <td></td> <td>Draft Issue</td> </tr> <tr> <td>L03</td> <td>03/02/2022</td> <td>KM</td> <td>JK</td> <td></td> <td>Draft Issue</td> </tr> <tr> <td>L04</td> <td>03/03/2022</td> <td>KM</td> <td>JK</td> <td></td> <td>Draft Issue</td> </tr> <tr> <td>L05</td> <td>04/03/2022</td> <td>KM</td> <td>JK</td> <td></td> <td>Draft Issue</td> </tr> <tr> <td>L06</td> <td>07/03/2022</td> <td>KM</td> <td>JK</td> <td></td> <td>Final Issue</td> </tr> </tbody> </table> | Rev | Date | Dm | Chk'd | App'd | Description | L00 | 15/06/2021 | BP | JK | | Draft Issue | L01 | 21/07/2021 | KM | JK | | Draft Issue | L02 | 12/01/2022 | KM | JK | | Draft Issue | L03 | 03/02/2022 | KM | JK | | Draft Issue | L04 | 03/03/2022 | KM | JK | | Draft Issue | L05 | 04/03/2022 | KM | JK | | Draft Issue | L06 | 07/03/2022 | KM | JK | | Final Issue | <p>Client</p> | <p>Consultant</p> | <p>Programme Title</p> <p>BUSCONNECTS DUBLIN</p> <p>CORE BUS CORRIDORS INFRASTRUCTURE WORKS</p> |
|---|------------|----|-------|---|-------------|--|-------------------------------------|------------------------|-----------------------|-------------|-----|------------|----|----|--|-------------|-----|------------|----|----|--|-------------|-----|------------|----|----|--|-------------|-----|------------|----|----|--|-------------|-----|------------|----|----|--|-------------|-----|------------|----|----|--|-------------|-----|------------|----|----|--|-------------|---------------|-------------------|---|
| Rev | Date | Dm | Chk'd | App'd | Description | | | | | | | | | | | | | | | | | | | | | | | | | | | | | | | | | | | | | | | | | | | | | | | | | | |
| L00 | 15/06/2021 | BP | JK | | Draft Issue | | | | | | | | | | | | | | | | | | | | | | | | | | | | | | | | | | | | | | | | | | | | | | | | | | |
| L01 | 21/07/2021 | KM | JK | | Draft Issue | | | | | | | | | | | | | | | | | | | | | | | | | | | | | | | | | | | | | | | | | | | | | | | | | | |
| L02 | 12/01/2022 | KM | JK | | Draft Issue | | | | | | | | | | | | | | | | | | | | | | | | | | | | | | | | | | | | | | | | | | | | | | | | | | |
| L03 | 03/02/2022 | KM | JK | | Draft Issue | | | | | | | | | | | | | | | | | | | | | | | | | | | | | | | | | | | | | | | | | | | | | | | | | | |
| L04 | 03/03/2022 | KM | JK | | Draft Issue | | | | | | | | | | | | | | | | | | | | | | | | | | | | | | | | | | | | | | | | | | | | | | | | | | |
| L05 | 04/03/2022 | KM | JK | | Draft Issue | | | | | | | | | | | | | | | | | | | | | | | | | | | | | | | | | | | | | | | | | | | | | | | | | | |
| L06 | 07/03/2022 | KM | JK | | Final Issue | | | | | | | | | | | | | | | | | | | | | | | | | | | | | | | | | | | | | | | | | | | | | | | | | | |
| <p>Date: 07/03/2022 Scale @ A3: N/A Drawn: KM Checked: JK Approved: NH</p> <p>Project Code: BCIDC Originator Code: ARP OMS Code: 268401-00</p> | | | | | | <p>Drawing Title</p> <p>Belfield / Blackrock to City Centre Figure 17.2.16.3 Photomontage View 16 As Existing View from Pembroke Road at Wellington Road</p> | | | | | | | | | | | | | | | | | | | | | | | | | | | | | | | | | | | | | | | | | | | | | | | | | |
| | | | | | | <p>Drawing File Reference:</p> <p>BCIDC-ARP-M3_LA-1415_XX_00-DR-LL-0064</p> | <p>Sheet Number</p> <p>64 of 89</p> | <p>Status</p> <p>A</p> | <p>Rev</p> <p>L00</p> | | | | | | | | | | | | | | | | | | | | | | | | | | | | | | | | | | | | | | | | | | | | | | |



< 39.6° / 50mm | < 28.8° / 70mm | ANGLE OF VISION / LENS FOCAL LENGTH | 70mm / 28.8° > | 50mm / 39.6° >

Date and Time of baseline photograph: 11 Sep 2020 11:23

| <p>Disclaimer:</p> <p>a. © National Transport Authority (NTA) 2021. This drawing is confidential and the copyright in it is owned by NTA. This drawing must not be either loaned, copied or otherwise reproduced in whole or in part or used for any purpose without the prior permission of NTA.</p> <p>b. This drawing is to be used for the design element identified in the title box. Other information shown is to be considered indicative only. The drawing is to be read in conjunction with all other relevant design drawings.</p> <p>c. O.S. data used for plans are printed under © Ordnance Survey Ireland Government of Ireland. All rights reserved. Licence Number 2021/OSI_NMA_180 National Transport Authority. All elevations are in metres and relate to OSI Geoid Model (OSGM15) Mean Head. All Co-ordinates are in Irish Transverse Mercator Grid (ITM) as defined by OSI active local GPS station.</p> <p>d. Information concerning the position of apparatus shown on this drawing is based on drawings supplied by the utility owners and/or the utility works contractor, whilst every care has been taken in the preparation of this drawing, positions should be taken as approximate and are intended for general guidance only and no representation is made by the NTA as to the accuracy, completeness, sufficiency or otherwise of this drawing and the position of the apparatus. The information contained herein does not purport to be comprehensive or final as the apparatus is subject to being altered and/or superceded. Recipients should not rely on this information. Any liabilities are hereby expressly disclaimed.</p> <p>e. The information contained herein has been provided by the NTA but does not purport to be comprehensive or final. Recipients should not rely on the information. Neither the NTA nor any of its directors, officers, employees, agents, stakeholders or advisers make any representation or warranty as to, or accept any liability or responsibility in relation to, the adequacy, accuracy, reasonableness or completeness of the information provided as part of this document or any matter on which the information is based (including but not limited to loss or damage arising as a result of reliance by recipients on the information or any part of it. Any liabilities are hereby expressly disclaimed.</p> | | | | <table border="1"> <thead> <tr> <th>Rev</th> <th>Date</th> <th>Dm</th> <th>Chk'd</th> <th>App'd</th> <th>Description</th> </tr> </thead> <tbody> <tr> <td>L00</td> <td>15/06/2021</td> <td>BP</td> <td>JK</td> <td></td> <td>Draft Issue</td> </tr> <tr> <td>L01</td> <td>21/07/2021</td> <td>KM</td> <td>JK</td> <td></td> <td>Draft Issue</td> </tr> <tr> <td>L02</td> <td>12/01/2022</td> <td>KM</td> <td>JK</td> <td></td> <td>Draft Issue</td> </tr> <tr> <td>L03</td> <td>03/02/2022</td> <td>KM</td> <td>JK</td> <td></td> <td>Draft Issue</td> </tr> <tr> <td>L04</td> <td>03/03/2022</td> <td>KM</td> <td>JK</td> <td></td> <td>Draft Issue</td> </tr> <tr> <td>L05</td> <td>04/03/2022</td> <td>KM</td> <td>JK</td> <td></td> <td>Draft Issue</td> </tr> <tr> <td>L06</td> <td>07/03/2022</td> <td>KM</td> <td>JK</td> <td></td> <td>Final Issue</td> </tr> </tbody> </table> | Rev | Date | Dm | Chk'd | App'd | Description | L00 | 15/06/2021 | BP | JK | | Draft Issue | L01 | 21/07/2021 | KM | JK | | Draft Issue | L02 | 12/01/2022 | KM | JK | | Draft Issue | L03 | 03/02/2022 | KM | JK | | Draft Issue | L04 | 03/03/2022 | KM | JK | | Draft Issue | L05 | 04/03/2022 | KM | JK | | Draft Issue | L06 | 07/03/2022 | KM | JK | | Final Issue | <p>Client</p> <p>Date: 07/03/2022 Scale: A3 N/A</p> <p>Project Code: BCIDC Originator Code: ARP</p> | <p>Consultant</p> <p>Drawn: KM Checked: JK Approved: NH</p> <p>O/S Code: 268401-00</p> | <p>Programme Title</p> <p>BUSCONNECTS DUBLIN CORE BUS CORRIDORS INFRASTRUCTURE WORKS</p> <p>Drawing Title</p> <p>Belfield / Blackrock to City Centre Figure 17.2.16.4 Photomontage View 16 As Proposed View from Pembroke Road at Wellington Road</p> <p>Drawing File Reference: BCIDC-ARP-M3_LA-1415_XX_00-DR-LL-0065</p> <table border="1"> <tr> <td>Sheet Number</td> <td>Status</td> <td>Rev</td> </tr> <tr> <td>65 of 89</td> <td>A</td> <td>L03</td> </tr> </table> | Sheet Number | Status | Rev | 65 of 89 | A | L03 |
|--|------------|-----|-------|---|-------------|------|----|-------|-------|-------------|-----|------------|----|----|--|-------------|-----|------------|----|----|--|-------------|-----|------------|----|----|--|-------------|-----|------------|----|----|--|-------------|-----|------------|----|----|--|-------------|-----|------------|----|----|--|-------------|-----|------------|----|----|--|-------------|---|--|---|--------------|--------|-----|----------|---|-----|
| Rev | Date | Dm | Chk'd | App'd | Description | | | | | | | | | | | | | | | | | | | | | | | | | | | | | | | | | | | | | | | | | | | | | | | | | | | | | | | | |
| L00 | 15/06/2021 | BP | JK | | Draft Issue | | | | | | | | | | | | | | | | | | | | | | | | | | | | | | | | | | | | | | | | | | | | | | | | | | | | | | | | |
| L01 | 21/07/2021 | KM | JK | | Draft Issue | | | | | | | | | | | | | | | | | | | | | | | | | | | | | | | | | | | | | | | | | | | | | | | | | | | | | | | | |
| L02 | 12/01/2022 | KM | JK | | Draft Issue | | | | | | | | | | | | | | | | | | | | | | | | | | | | | | | | | | | | | | | | | | | | | | | | | | | | | | | | |
| L03 | 03/02/2022 | KM | JK | | Draft Issue | | | | | | | | | | | | | | | | | | | | | | | | | | | | | | | | | | | | | | | | | | | | | | | | | | | | | | | | |
| L04 | 03/03/2022 | KM | JK | | Draft Issue | | | | | | | | | | | | | | | | | | | | | | | | | | | | | | | | | | | | | | | | | | | | | | | | | | | | | | | | |
| L05 | 04/03/2022 | KM | JK | | Draft Issue | | | | | | | | | | | | | | | | | | | | | | | | | | | | | | | | | | | | | | | | | | | | | | | | | | | | | | | | |
| L06 | 07/03/2022 | KM | JK | | Final Issue | | | | | | | | | | | | | | | | | | | | | | | | | | | | | | | | | | | | | | | | | | | | | | | | | | | | | | | | |
| Sheet Number | Status | Rev | | | | | | | | | | | | | | | | | | | | | | | | | | | | | | | | | | | | | | | | | | | | | | | | | | | | | | | | | | | |
| 65 of 89 | A | L03 | | | | | | | | | | | | | | | | | | | | | | | | | | | | | | | | | | | | | | | | | | | | | | | | | | | | | | | | | | | |



< 73.7° / 24mm | < 65.5° / 28mm | < 54.4° / 35mm | < 39.6° / 50mm | < 28.8° / 70mm | ANGLE OF VISION / LENS FOCAL LENGTH | 70mm / 28.8° > | 50mm / 39.6° > | 35mm / 54.4° > | 28mm / 65.5° > | 24mm / 73.7° >

Date and Time of baseline photograph: 11 Sep 2020 11:34

| <p>Disclaimer:</p> <p>a. © National Transport Authority (NTA) 2021. This drawing is confidential and the copyright in it is owned by NTA. This drawing must not be either loaned, copied or otherwise reproduced in whole or in part or used for any purpose without the prior permission of NTA.</p> <p>b. This drawing is to be used for the design element identified in the titlebox. Other information shown is to be considered indicative only. The drawing is to be read in conjunction with all other relevant design drawings.</p> <p>c. D.S. data used for plans are printed under © Ordnance Survey Ireland Government of Ireland. All rights reserved. Licence Number 2021/OSI_NMA_180 National Transport Authority. All elevations are in metres and relate to OSI Geoid Model (OSGM15) Mean Head. All Co-ordinates are in Irish Transverse Mercator Grid (ITM) as defined by OSI active local GPS station.</p> <p>d. Information concerning the position of apparatus shown on this drawing is based on drawings supplied by the utility owners and/or the utility works contractor, whilst every care has been taken in the preparation of this drawing, positions should be taken as approximate and are intended for general guidance only and no representation is made by the NTA as to the accuracy, completeness, sufficiency or otherwise of this drawing and the position of the apparatus. The information contained herein does not purport to be comprehensive or final as the apparatus is subject to being altered and/or superseded. Recipients should not rely on this information. Any liabilities are hereby expressly disclaimed.</p> <p>e. The information contained herein has been provided by the NTA but does not purport to be comprehensive or final. Recipients should not rely on the information. Neither the NTA nor any of its directors, officers, employees, agents, stakeholders or advisers make any representation or warranty as to, or accept any liability or responsibility in relation to, the adequacy, accuracy, reasonableness or completeness of the information provided as part of this document or any matter on which the information is based (including but not limited to loss or damage arising as a result of reliance by recipients on the information or any part of it. Any liabilities are hereby expressly disclaimed.</p> | | | | <table border="1"> <thead> <tr> <th>Rev</th> <th>Date</th> <th>Dm</th> <th>Chk'd</th> <th>App'd</th> <th>Description</th> </tr> </thead> <tbody> <tr> <td>L00</td> <td>15/06/2021</td> <td>BP</td> <td>JK</td> <td></td> <td>Draft Issue</td> </tr> <tr> <td>L01</td> <td>21/07/2021</td> <td>KM</td> <td>JK</td> <td></td> <td>Draft Issue</td> </tr> <tr> <td>L02</td> <td>12/01/2022</td> <td>KM</td> <td>JK</td> <td></td> <td>Draft Issue</td> </tr> <tr> <td>L03</td> <td>03/02/2022</td> <td>KM</td> <td>JK</td> <td></td> <td>Draft Issue</td> </tr> <tr> <td>L04</td> <td>03/03/2022</td> <td>KM</td> <td>JK</td> <td></td> <td>Draft Issue</td> </tr> <tr> <td>L05</td> <td>04/03/2022</td> <td>KM</td> <td>JK</td> <td></td> <td>Draft Issue</td> </tr> <tr> <td>L06</td> <td>07/03/2022</td> <td>KM</td> <td>JK</td> <td></td> <td>Final Issue</td> </tr> </tbody> </table> | Rev | Date | Dm | Chk'd | App'd | Description | L00 | 15/06/2021 | BP | JK | | Draft Issue | L01 | 21/07/2021 | KM | JK | | Draft Issue | L02 | 12/01/2022 | KM | JK | | Draft Issue | L03 | 03/02/2022 | KM | JK | | Draft Issue | L04 | 03/03/2022 | KM | JK | | Draft Issue | L05 | 04/03/2022 | KM | JK | | Draft Issue | L06 | 07/03/2022 | KM | JK | | Final Issue | <p>Client</p> | <p>Consultant</p> | <p>Programme Title</p> <p>BUSCONNECTS DUBLIN CORE BUS CORRIDORS INFRASTRUCTURE WORKS</p> <p>Drawing Title</p> <p>Belfield / Blackrock to City Centre Figure 17.2.17.1 Photomontage View 17 As Existing View from Baggot Street Upper at Waterloo Road</p> |
|---|------------|--|-------|---|-------------|---|----|-------|-------|-------------|-----|------------|----|----|--|-------------|-----|------------|----|----|--|-------------|-----|------------|----|----|--|-------------|-----|------------|----|----|--|-------------|-----|------------|----|----|--|-------------|-----|------------|----|----|--|-------------|-----|------------|----|----|--|-------------|---------------|-------------------|---|
| Rev | Date | Dm | Chk'd | App'd | Description | | | | | | | | | | | | | | | | | | | | | | | | | | | | | | | | | | | | | | | | | | | | | | | | | | |
| L00 | 15/06/2021 | BP | JK | | Draft Issue | | | | | | | | | | | | | | | | | | | | | | | | | | | | | | | | | | | | | | | | | | | | | | | | | | |
| L01 | 21/07/2021 | KM | JK | | Draft Issue | | | | | | | | | | | | | | | | | | | | | | | | | | | | | | | | | | | | | | | | | | | | | | | | | | |
| L02 | 12/01/2022 | KM | JK | | Draft Issue | | | | | | | | | | | | | | | | | | | | | | | | | | | | | | | | | | | | | | | | | | | | | | | | | | |
| L03 | 03/02/2022 | KM | JK | | Draft Issue | | | | | | | | | | | | | | | | | | | | | | | | | | | | | | | | | | | | | | | | | | | | | | | | | | |
| L04 | 03/03/2022 | KM | JK | | Draft Issue | | | | | | | | | | | | | | | | | | | | | | | | | | | | | | | | | | | | | | | | | | | | | | | | | | |
| L05 | 04/03/2022 | KM | JK | | Draft Issue | | | | | | | | | | | | | | | | | | | | | | | | | | | | | | | | | | | | | | | | | | | | | | | | | | |
| L06 | 07/03/2022 | KM | JK | | Final Issue | | | | | | | | | | | | | | | | | | | | | | | | | | | | | | | | | | | | | | | | | | | | | | | | | | |
| <p>Date: 07/03/2022</p> <p>Project Code: BCIDC</p> | | <p>Scale @ A3: N/A</p> <p>Originator Code: ARP</p> | | <p>Drawn: KM</p> <p>Checked: JK</p> <p>Approved: NH</p> <p>OMS Code: 268401-00</p> | | <p>Drawing File Reference: BCIDC-ARP-M3_LA-1415_XX_00-DR-LL-0066</p> <p>Sheet Number: 66 of 89</p> <p>Status: A</p> <p>Rev: L00</p> | | | | | | | | | | | | | | | | | | | | | | | | | | | | | | | | | | | | | | | | | | | | | | | | | |



< 73.7° / 24mm | < 65.5° / 28mm | < 54.4° / 35mm | < 39.6° / 50mm | < 28.8° / 70mm | ANGLE OF VISION / LENS FOCAL LENGTH | 70mm / 28.8° > | 50mm / 39.6° > | 35mm / 54.4° > | 28mm / 65.5° > | 24mm / 73.7° >

Date and Time of baseline photograph: 11 Sep 2020 11:34

| <p>Disclaimer:</p> <p>a. © National Transport Authority (NTA) 2021. This drawing is confidential and the copyright in it is owned by NTA. This drawing must not be either loaned, copied or otherwise reproduced in whole or in part or used for any purpose without the prior permission of NTA.</p> <p>b. This drawing is to be used for the design element identified in the titlebox. Other information shown is to be considered indicative only. The drawing is to be read in conjunction with all other relevant design drawings.</p> <p>c. O.S. data used for plans are printed under © Ordnance Survey Ireland Government of Ireland. All rights reserved. Licence Number 2021/OSI_NMA_180 National Transport Authority. All elevations are in metres and relate to OSI Geoid Model (OSGM15) Mean Head. All Co-ordinates are in Irish Transverse Mercator Grid (ITM) as defined by OSI active local GPS station.</p> <p>d. Information concerning the position of apparatus shown on this drawing is based on drawings supplied by the utility owners and/or the utility works contractor, whilst every care has been taken in the preparation of this drawing, positions should be taken as approximate and are intended for general guidance only and no representation is made by the NTA as to the accuracy, completeness, sufficiency or otherwise of this drawing and the position of the apparatus. The information contained herein does not purport to be comprehensive or final as the apparatus is subject to being altered and/or superseded. Recipients should not rely on this information. Any liabilities are hereby expressly disclaimed.</p> <p>e. The information contained herein has been provided by the NTA but does not purport to be comprehensive or final. Recipients should not rely on the information. Neither the NTA nor any of its directors, officers, employees, agents, stakeholders or advisers make any representation or warranty as to, or accept any liability or responsibility in relation to, the adequacy, accuracy, reasonableness or completeness of the information provided as part of this document or any matter on which the information is based (including but not limited to loss or damage arising as a result of reliance by recipients on the information or any part of it. Any liabilities are hereby expressly disclaimed.</p> | | | | <table border="1"> <thead> <tr> <th>Rev</th> <th>Date</th> <th>Dm</th> <th>Chk'd</th> <th>App'd</th> <th>Description</th> </tr> </thead> <tbody> <tr> <td>L00</td> <td>15/06/2021</td> <td>BP</td> <td>JK</td> <td></td> <td>Draft Issue</td> </tr> <tr> <td>L01</td> <td>21/07/2021</td> <td>KM</td> <td>JK</td> <td></td> <td>Draft Issue</td> </tr> <tr> <td>L02</td> <td>12/01/2022</td> <td>KM</td> <td>JK</td> <td></td> <td>Draft Issue</td> </tr> <tr> <td>L03</td> <td>03/02/2022</td> <td>KM</td> <td>JK</td> <td></td> <td>Draft Issue</td> </tr> <tr> <td>L04</td> <td>03/03/2022</td> <td>KM</td> <td>JK</td> <td></td> <td>Draft Issue</td> </tr> <tr> <td>L05</td> <td>04/03/2022</td> <td>KM</td> <td>JK</td> <td></td> <td>Draft Issue</td> </tr> <tr> <td>L06</td> <td>07/03/2022</td> <td>KM</td> <td>JK</td> <td></td> <td>Final Issue</td> </tr> </tbody> </table> | Rev | Date | Dm | Chk'd | App'd | Description | L00 | 15/06/2021 | BP | JK | | Draft Issue | L01 | 21/07/2021 | KM | JK | | Draft Issue | L02 | 12/01/2022 | KM | JK | | Draft Issue | L03 | 03/02/2022 | KM | JK | | Draft Issue | L04 | 03/03/2022 | KM | JK | | Draft Issue | L05 | 04/03/2022 | KM | JK | | Draft Issue | L06 | 07/03/2022 | KM | JK | | Final Issue | <p>Client</p> | <p>Consultant</p> | <p>Programme Title</p> <p>BUSCONNECTS DUBLIN CORE BUS CORRIDORS INFRASTRUCTURE WORKS</p> <p>Drawing Title</p> <p>Belfield / Blackrock to City Centre Figure 17.2.17.2 Photomontage View 17 As Proposed View from Baggot Street Upper at Waterloo Road</p> |
|---|------------|--|-------|---|-------------|---|----|-------|-------|-------------|-----|------------|----|----|--|-------------|-----|------------|----|----|--|-------------|-----|------------|----|----|--|-------------|-----|------------|----|----|--|-------------|-----|------------|----|----|--|-------------|-----|------------|----|----|--|-------------|-----|------------|----|----|--|-------------|---------------|-------------------|---|
| Rev | Date | Dm | Chk'd | App'd | Description | | | | | | | | | | | | | | | | | | | | | | | | | | | | | | | | | | | | | | | | | | | | | | | | | | |
| L00 | 15/06/2021 | BP | JK | | Draft Issue | | | | | | | | | | | | | | | | | | | | | | | | | | | | | | | | | | | | | | | | | | | | | | | | | | |
| L01 | 21/07/2021 | KM | JK | | Draft Issue | | | | | | | | | | | | | | | | | | | | | | | | | | | | | | | | | | | | | | | | | | | | | | | | | | |
| L02 | 12/01/2022 | KM | JK | | Draft Issue | | | | | | | | | | | | | | | | | | | | | | | | | | | | | | | | | | | | | | | | | | | | | | | | | | |
| L03 | 03/02/2022 | KM | JK | | Draft Issue | | | | | | | | | | | | | | | | | | | | | | | | | | | | | | | | | | | | | | | | | | | | | | | | | | |
| L04 | 03/03/2022 | KM | JK | | Draft Issue | | | | | | | | | | | | | | | | | | | | | | | | | | | | | | | | | | | | | | | | | | | | | | | | | | |
| L05 | 04/03/2022 | KM | JK | | Draft Issue | | | | | | | | | | | | | | | | | | | | | | | | | | | | | | | | | | | | | | | | | | | | | | | | | | |
| L06 | 07/03/2022 | KM | JK | | Final Issue | | | | | | | | | | | | | | | | | | | | | | | | | | | | | | | | | | | | | | | | | | | | | | | | | | |
| <p>Date: 07/03/2022</p> <p>Project Code: BCIDC</p> | | <p>Scale @ A3: N/A</p> <p>Originator Code: ARP</p> | | <p>Drawn: KM</p> <p>Checked: JK</p> <p>Approved: NH</p> <p>OMS Code: 268401-00</p> | | <p>Drawing File Reference: BCIDC-ARP-M3_LA-1415_XX_00-DR-LL-0067</p> <p>Sheet Number: 67 of 89</p> <p>Status: A</p> <p>Rev: L03</p> | | | | | | | | | | | | | | | | | | | | | | | | | | | | | | | | | | | | | | | | | | | | | | | | | |



< 39.6° / 50mm | < 28.8° / 70mm | ANGLE OF VISION / LENS FOCAL LENGTH | 70mm / 28.8° > | 50mm / 39.6° >

Date and Time of baseline photograph: 11 Sep 2020 11:34

| <p>Disclaimer:</p> <p>a. © National Transport Authority (NTA) 2021. This drawing is confidential and the copyright in it is owned by NTA. This drawing must not be either loaned, copied or otherwise reproduced in whole or in part or used for any purpose without the prior permission of NTA.</p> <p>b. This drawing is to be used for the design element identified in the title box. Other information shown is to be considered indicative only. The drawing is to be read in conjunction with all other relevant design drawings.</p> <p>c. O.S. data used for plans are printed under © Ordnance Survey Ireland Government of Ireland. All rights reserved. Licence Number 2021/OSI_NMA_180 National Transport Authority. All elevations are in metres and relate to OSI Geoid Model (OSGM15) Mean Head. All Co-ordinates are in Irish Transverse Mercator Grid (ITM) as defined by OSI active local GPS station.</p> <p>d. Information concerning the position of apparatus shown on this drawing is based on drawings supplied by the utility owners and/or the utility works contractor, whilst every care has been taken in the preparation of this drawing, positions should be taken as approximate and are intended for general guidance only and no representation is made by the NTA as to the accuracy, completeness, sufficiency or otherwise of this drawing and the position of the apparatus. The information contained herein does not purport to be comprehensive or final as the apparatus is subject to being altered and/or superseded. Recipients should not rely on this information. Any liabilities are hereby expressly disclaimed.</p> <p>e. The information contained herein has been provided by the NTA but does not purport to be comprehensive or final. Recipients should not rely on the information. Neither the NTA nor any of its directors, officers, employees, agents, stakeholders or advisers make any representation or warranty as to, or accept any liability or responsibility in relation to, the adequacy, accuracy, reasonableness or completeness of the information provided as part of this document or any matter on which the information is based (including but not limited to loss or damage arising as a result of reliance by recipients on the information or any part of it. Any liabilities are hereby expressly disclaimed.</p> | | | | <table border="1"> <thead> <tr> <th>Rev</th> <th>Date</th> <th>Dm</th> <th>Chk'd</th> <th>App'd</th> <th>Description</th> </tr> </thead> <tbody> <tr> <td>L00</td> <td>15/06/2021</td> <td>BP</td> <td>JK</td> <td></td> <td>Draft Issue</td> </tr> <tr> <td>L01</td> <td>21/07/2021</td> <td>KM</td> <td>JK</td> <td></td> <td>Draft Issue</td> </tr> <tr> <td>L02</td> <td>12/01/2022</td> <td>KM</td> <td>JK</td> <td></td> <td>Draft Issue</td> </tr> <tr> <td>L03</td> <td>03/02/2022</td> <td>KM</td> <td>JK</td> <td></td> <td>Draft Issue</td> </tr> <tr> <td>L04</td> <td>03/03/2022</td> <td>KM</td> <td>JK</td> <td></td> <td>Draft Issue</td> </tr> <tr> <td>L05</td> <td>04/03/2022</td> <td>KM</td> <td>JK</td> <td></td> <td>Draft Issue</td> </tr> <tr> <td>L06</td> <td>07/03/2022</td> <td>KM</td> <td>JK</td> <td></td> <td>Final Issue</td> </tr> </tbody> </table> | Rev | Date | Dm | Chk'd | App'd | Description | L00 | 15/06/2021 | BP | JK | | Draft Issue | L01 | 21/07/2021 | KM | JK | | Draft Issue | L02 | 12/01/2022 | KM | JK | | Draft Issue | L03 | 03/02/2022 | KM | JK | | Draft Issue | L04 | 03/03/2022 | KM | JK | | Draft Issue | L05 | 04/03/2022 | KM | JK | | Draft Issue | L06 | 07/03/2022 | KM | JK | | Final Issue | <p>Client</p> <p>Date: 07/03/2022 Scale: A3 N/A</p> <p>Project Code: BCIDC Originator Code: ARP</p> | <p>Consultant</p> <p>Drawn: KM Checked: JK Approved: NH</p> <p>OMS Code: 268401-00</p> | <p>Programme Title</p> <p>BUSCONNECTS DUBLIN</p> <p>CORE BUS CORRIDORS INFRASTRUCTURE WORKS</p> <p>Drawing Title</p> <p>Belfield / Blackrock to City Centre Figure 17.2.17.3 Photomontage View 17 As Existing View from Baggot Street Upper at Waterloo Road</p> <p>Drawing File Reference: BCIDC-ARP-M3_LA-1415_XX_00-DR-LL-0068</p> <p>Sheet Number: 68 of 89 Status: A Rev: L00</p> |
|--|------------|----|-------|---|-------------|------|----|-------|-------|-------------|-----|------------|----|----|--|-------------|-----|------------|----|----|--|-------------|-----|------------|----|----|--|-------------|-----|------------|----|----|--|-------------|-----|------------|----|----|--|-------------|-----|------------|----|----|--|-------------|-----|------------|----|----|--|-------------|---|--|--|
| Rev | Date | Dm | Chk'd | App'd | Description | | | | | | | | | | | | | | | | | | | | | | | | | | | | | | | | | | | | | | | | | | | | | | | | | | |
| L00 | 15/06/2021 | BP | JK | | Draft Issue | | | | | | | | | | | | | | | | | | | | | | | | | | | | | | | | | | | | | | | | | | | | | | | | | | |
| L01 | 21/07/2021 | KM | JK | | Draft Issue | | | | | | | | | | | | | | | | | | | | | | | | | | | | | | | | | | | | | | | | | | | | | | | | | | |
| L02 | 12/01/2022 | KM | JK | | Draft Issue | | | | | | | | | | | | | | | | | | | | | | | | | | | | | | | | | | | | | | | | | | | | | | | | | | |
| L03 | 03/02/2022 | KM | JK | | Draft Issue | | | | | | | | | | | | | | | | | | | | | | | | | | | | | | | | | | | | | | | | | | | | | | | | | | |
| L04 | 03/03/2022 | KM | JK | | Draft Issue | | | | | | | | | | | | | | | | | | | | | | | | | | | | | | | | | | | | | | | | | | | | | | | | | | |
| L05 | 04/03/2022 | KM | JK | | Draft Issue | | | | | | | | | | | | | | | | | | | | | | | | | | | | | | | | | | | | | | | | | | | | | | | | | | |
| L06 | 07/03/2022 | KM | JK | | Final Issue | | | | | | | | | | | | | | | | | | | | | | | | | | | | | | | | | | | | | | | | | | | | | | | | | | |



< 39.6° / 50mm | < 28.8° / 70mm | ANGLE OF VISION / LENS FOCAL LENGTH | 70mm / 28.8° > | 50mm / 39.6° >

Date and Time of baseline photograph: 11 Sep 2020 11:34

| <p>Disclaimer:</p> <p>a. © National Transport Authority (NTA) 2021. This drawing is confidential and the copyright in it is owned by NTA. This drawing must not be either loaned, copied or otherwise reproduced in whole or in part or used for any purpose without the prior permission of NTA.</p> <p>b. This drawing is to be used for the design element identified in the titlebox. Other information shown is to be considered indicative only. The drawing is to be read in conjunction with all other relevant design drawings.</p> <p>c. O.S. data used for plans are printed under © Ordnance Survey Ireland Government of Ireland. All rights reserved. Licence Number 2021/OSI_NMA_180 National Transport Authority. All elevations are in metres and relate to OSI Geoid Model (OSGM15) Mean Head. All Co-ordinates are in Irish Transverse Mercator Grid (ITM) as defined by OSI active local GPS station.</p> <p>d. Information concerning the position of apparatus shown on this drawing is based on drawings supplied by the utility owners and/or the utility works contractor, whilst every care has been taken in the preparation of this drawing, positions should be taken as approximate and are intended for general guidance only and no representation is made by the NTA as to the accuracy, completeness, sufficiency or otherwise of this drawing and the position of the apparatus. The information contained herein does not purport to be comprehensive or final as the apparatus is subject to being altered and/or superseded. Recipients should not rely on this information. Any liabilities are hereby expressly disclaimed.</p> <p>e. The information contained herein has been provided by the NTA but does not purport to be comprehensive or final. Recipients should not rely on the information. Neither the NTA nor any of its directors, officers, employees, agents, stakeholders or advisers make any representation or warranty as to, or accept any liability or responsibility in relation to, the adequacy, accuracy, reasonableness or completeness of the information provided as part of this document or any matter on which the information is based (including but not limited to loss or damage arising as a result of reliance by recipients on the information or any part of it. Any liabilities are hereby expressly disclaimed.</p> | | | | <table border="1"> <thead> <tr> <th>Rev</th> <th>Date</th> <th>Dm</th> <th>Chk'd</th> <th>App'd</th> <th>Description</th> </tr> </thead> <tbody> <tr> <td>L00</td> <td>15/06/2021</td> <td>BP</td> <td>JK</td> <td></td> <td>Draft Issue</td> </tr> <tr> <td>L01</td> <td>21/07/2021</td> <td>KM</td> <td>JK</td> <td></td> <td>Draft Issue</td> </tr> <tr> <td>L02</td> <td>12/01/2022</td> <td>KM</td> <td>JK</td> <td></td> <td>Draft Issue</td> </tr> <tr> <td>L03</td> <td>03/02/2022</td> <td>KM</td> <td>JK</td> <td></td> <td>Draft Issue</td> </tr> <tr> <td>L04</td> <td>03/03/2022</td> <td>KM</td> <td>JK</td> <td></td> <td>Draft Issue</td> </tr> <tr> <td>L05</td> <td>04/03/2022</td> <td>KM</td> <td>JK</td> <td></td> <td>Draft Issue</td> </tr> <tr> <td>L06</td> <td>07/03/2022</td> <td>KM</td> <td>JK</td> <td></td> <td>Final Issue</td> </tr> </tbody> </table> | Rev | Date | Dm | Chk'd | App'd | Description | L00 | 15/06/2021 | BP | JK | | Draft Issue | L01 | 21/07/2021 | KM | JK | | Draft Issue | L02 | 12/01/2022 | KM | JK | | Draft Issue | L03 | 03/02/2022 | KM | JK | | Draft Issue | L04 | 03/03/2022 | KM | JK | | Draft Issue | L05 | 04/03/2022 | KM | JK | | Draft Issue | L06 | 07/03/2022 | KM | JK | | Final Issue | <p>Client</p> | <p>Consultant</p> | <p>Programme Title</p> <p>BUSCONNECTS DUBLIN</p> <p>CORE BUS CORRIDORS INFRASTRUCTURE WORKS</p> |
|---|------------|----|-------|---|-------------|--|------------------------|-----------------------|-------|-------------|-----|------------|----|----|--|-------------|-----|------------|----|----|--|-------------|-----|------------|----|----|--|-------------|-----|------------|----|----|--|-------------|-----|------------|----|----|--|-------------|-----|------------|----|----|--|-------------|-----|------------|----|----|--|-------------|---------------|-------------------|---|
| Rev | Date | Dm | Chk'd | App'd | Description | | | | | | | | | | | | | | | | | | | | | | | | | | | | | | | | | | | | | | | | | | | | | | | | | | |
| L00 | 15/06/2021 | BP | JK | | Draft Issue | | | | | | | | | | | | | | | | | | | | | | | | | | | | | | | | | | | | | | | | | | | | | | | | | | |
| L01 | 21/07/2021 | KM | JK | | Draft Issue | | | | | | | | | | | | | | | | | | | | | | | | | | | | | | | | | | | | | | | | | | | | | | | | | | |
| L02 | 12/01/2022 | KM | JK | | Draft Issue | | | | | | | | | | | | | | | | | | | | | | | | | | | | | | | | | | | | | | | | | | | | | | | | | | |
| L03 | 03/02/2022 | KM | JK | | Draft Issue | | | | | | | | | | | | | | | | | | | | | | | | | | | | | | | | | | | | | | | | | | | | | | | | | | |
| L04 | 03/03/2022 | KM | JK | | Draft Issue | | | | | | | | | | | | | | | | | | | | | | | | | | | | | | | | | | | | | | | | | | | | | | | | | | |
| L05 | 04/03/2022 | KM | JK | | Draft Issue | | | | | | | | | | | | | | | | | | | | | | | | | | | | | | | | | | | | | | | | | | | | | | | | | | |
| L06 | 07/03/2022 | KM | JK | | Final Issue | | | | | | | | | | | | | | | | | | | | | | | | | | | | | | | | | | | | | | | | | | | | | | | | | | |
| <p>Date: 07/03/2022 Scale @ A3: N/A Drawn: KM Checked: JK Approved: NH</p> <p>Project Code: BCIDC Originator Code: ARP OMS Code: 268401-00</p> | | | | | | <p>Drawing Title</p> <p>Belfield / Blackrock to City Centre Figure 17.2.17.4 Photomontage View 17 As Proposed View from Baggot Street Upper at Waterloo Road</p> | | | | | | | | | | | | | | | | | | | | | | | | | | | | | | | | | | | | | | | | | | | | | | | | | |
| <p>Drawing File Reference: BCIDC-ARP-M3_LA-1415_XX_00-DR-LL-0069</p> | | | | | | <p>Sheet Number</p> <p>69 of 89</p> | <p>Status</p> <p>A</p> | <p>Rev</p> <p>L03</p> | | | | | | | | | | | | | | | | | | | | | | | | | | | | | | | | | | | | | | | | | | | | | | | |



< 73.7° / 24mm | < 65.5° / 28mm | < 54.4° / 35mm | < 39.6° / 50mm | < 28.8° / 70mm | ANGLE OF VISION / LENS FOCAL LENGTH | 70mm / 28.8° > | 50mm / 39.6° > | 35mm / 54.4° > | 28mm / 65.5° > | 24mm / 73.7° >

Date and Time of baseline photograph: 11 Sep 2020 11:41

| <p>Disclaimer:</p> <p>a. © National Transport Authority (NTA) 2021. This drawing is confidential and the copyright in it is owned by NTA. This drawing must not be either loaned, copied or otherwise reproduced in whole or in part or used for any purpose without the prior permission of NTA.</p> <p>b. This drawing is to be used for the design element identified in the titlebox. Other information shown is to be considered indicative only. The drawing is to be read in conjunction with all other relevant design drawings.</p> <p>c. O.S. data used for plans are printed under © Ordnance Survey Ireland Government of Ireland. All rights reserved. Licence Number 2021/OSI_NMA_180 National Transport Authority. All elevations are in metres and relate to OSI Geoid Model (OSGM15) Mean Head. All Co-ordinates are in Irish Transverse Mercator Grid (ITM) as defined by OSI active local GPS station.</p> <p>d. Information concerning the position of apparatus shown on this drawing is based on drawings supplied by the utility owners and/or the utility works contractor, whilst every care has been taken in the preparation of this drawing, positions should be taken as approximate and are intended for general guidance only and no representation is made by the NTA as to the accuracy, completeness, sufficiency or otherwise of this drawing and the position of the apparatus. The information contained herein does not purport to be comprehensive or final as the apparatus is subject to being altered and/or superceded. Recipients should not rely on this information. Any liabilities are hereby expressly disclaimed.</p> <p>e. The information contained herein has been provided by the NTA but does not purport to be comprehensive or final. Recipients should not rely on the information. Neither the NTA nor any of its directors, officers, employees, agents, stakeholders or advisers make any representation or warranty as to, or accept any liability or responsibility in relation to, the adequacy, accuracy, reasonableness or completeness of the information provided as part of this document or any matter on which the information is based (including but not limited to loss or damage arising as a result of reliance by recipients on the information or any part of it. Any liabilities are hereby expressly disclaimed.</p> | | | | <table border="1"> <thead> <tr> <th>Rev</th> <th>Date</th> <th>Dm</th> <th>Chk'd</th> <th>App'd</th> <th>Description</th> </tr> </thead> <tbody> <tr> <td>L00</td> <td>15/06/2021</td> <td>BP</td> <td>JK</td> <td></td> <td>Draft Issue</td> </tr> <tr> <td>L01</td> <td>21/07/2021</td> <td>KM</td> <td>JK</td> <td></td> <td>Draft Issue</td> </tr> <tr> <td>L02</td> <td>12/01/2022</td> <td>KM</td> <td>JK</td> <td></td> <td>Draft Issue</td> </tr> <tr> <td>L03</td> <td>03/02/2022</td> <td>KM</td> <td>JK</td> <td></td> <td>Draft Issue</td> </tr> <tr> <td>L04</td> <td>03/03/2022</td> <td>KM</td> <td>JK</td> <td></td> <td>Draft Issue</td> </tr> <tr> <td>L05</td> <td>04/03/2022</td> <td>KM</td> <td>JK</td> <td></td> <td>Draft Issue</td> </tr> <tr> <td>L06</td> <td>07/03/2022</td> <td>KM</td> <td>JK</td> <td></td> <td>Final Issue</td> </tr> </tbody> </table> | Rev | Date | Dm | Chk'd | App'd | Description | L00 | 15/06/2021 | BP | JK | | Draft Issue | L01 | 21/07/2021 | KM | JK | | Draft Issue | L02 | 12/01/2022 | KM | JK | | Draft Issue | L03 | 03/02/2022 | KM | JK | | Draft Issue | L04 | 03/03/2022 | KM | JK | | Draft Issue | L05 | 04/03/2022 | KM | JK | | Draft Issue | L06 | 07/03/2022 | KM | JK | | Final Issue | <p>Client</p> | <p>Consultant</p> | <p>Programme Title</p> <p>BUSCONNECTS DUBLIN</p> <p>CORE BUS CORRIDORS INFRASTRUCTURE WORKS</p> <p>Drawing Title</p> <p>Belfield / Blackrock to City Centre Figure 17.2.18.1 Photomontage View 18 As Existing View from Baggot Street Lower at Herbert Street</p> |
|---|------------|--|-------|---|-------------|---|----|-------|-------|-------------|-----|------------|----|----|--|-------------|-----|------------|----|----|--|-------------|-----|------------|----|----|--|-------------|-----|------------|----|----|--|-------------|-----|------------|----|----|--|-------------|-----|------------|----|----|--|-------------|-----|------------|----|----|--|-------------|---------------|-------------------|---|
| Rev | Date | Dm | Chk'd | App'd | Description | | | | | | | | | | | | | | | | | | | | | | | | | | | | | | | | | | | | | | | | | | | | | | | | | | |
| L00 | 15/06/2021 | BP | JK | | Draft Issue | | | | | | | | | | | | | | | | | | | | | | | | | | | | | | | | | | | | | | | | | | | | | | | | | | |
| L01 | 21/07/2021 | KM | JK | | Draft Issue | | | | | | | | | | | | | | | | | | | | | | | | | | | | | | | | | | | | | | | | | | | | | | | | | | |
| L02 | 12/01/2022 | KM | JK | | Draft Issue | | | | | | | | | | | | | | | | | | | | | | | | | | | | | | | | | | | | | | | | | | | | | | | | | | |
| L03 | 03/02/2022 | KM | JK | | Draft Issue | | | | | | | | | | | | | | | | | | | | | | | | | | | | | | | | | | | | | | | | | | | | | | | | | | |
| L04 | 03/03/2022 | KM | JK | | Draft Issue | | | | | | | | | | | | | | | | | | | | | | | | | | | | | | | | | | | | | | | | | | | | | | | | | | |
| L05 | 04/03/2022 | KM | JK | | Draft Issue | | | | | | | | | | | | | | | | | | | | | | | | | | | | | | | | | | | | | | | | | | | | | | | | | | |
| L06 | 07/03/2022 | KM | JK | | Final Issue | | | | | | | | | | | | | | | | | | | | | | | | | | | | | | | | | | | | | | | | | | | | | | | | | | |
| <p>Date: 07/03/2022</p> <p>Project Code: BCIDC</p> | | <p>Scale @ A3: N/A</p> <p>Originator Code: ARP</p> | | <p>Drawn: KM</p> <p>Checked: JK</p> <p>Approved: NH</p> <p>OMS Code: 268401-00</p> | | <p>Drawing File Reference: BCIDC-ARP-M3_LA-1415_XX_00-DR-LL-0070</p> <p>Sheet Number: 70 of 89</p> <p>Status: A</p> <p>Rev: L00</p> | | | | | | | | | | | | | | | | | | | | | | | | | | | | | | | | | | | | | | | | | | | | | | | | | |



< 73.7° / 24mm | < 65.5° / 28mm | < 54.4° / 35mm | < 39.6° / 50mm | < 28.8° / 70mm | ANGLE OF VISION / LENS FOCAL LENGTH | 70mm / 28.8° > | 50mm / 39.6° > | 35mm / 54.4° > | 28mm / 65.5° > | 24mm / 73.7° >

Date and Time of baseline photograph: 11 Sep 2020 11:41

| <p>Disclaimer:</p> <p>a. © National Transport Authority (NTA) 2021. This drawing is confidential and the copyright in it is owned by NTA. This drawing must not be either loaned, copied or otherwise reproduced in whole or in part or used for any purpose without the prior permission of NTA.</p> <p>b. This drawing is to be used for the design element identified in the title box. Other information shown is to be considered indicative only. The drawing is to be read in conjunction with all other relevant design drawings.</p> <p>c. O.S. data used for plans are printed under © Ordnance Survey Ireland Government of Ireland. All rights reserved. Licence Number 2021/OSI_NMA_180 National Transport Authority. All elevations are in metres and relate to OSI Geoid Model (OSGM15) Mean Head. All Co-ordinates are in Irish Transverse Mercator Grid (ITM) as defined by OSI active local GPS station.</p> <p>d. Information concerning the position of apparatus shown on this drawing is based on drawings supplied by the utility owners and/or the utility works contractor, whilst every care has been taken in the preparation of this drawing, positions should be taken as approximate and are intended for general guidance only and no representation is made by the NTA as to the accuracy, completeness, sufficiency or otherwise of this drawing and the position of the apparatus. The information contained herein does not purport to be comprehensive or final as the apparatus is subject to being altered and/or superseded. Recipients should not rely on this information. Any liabilities are hereby expressly disclaimed.</p> <p>e. The information contained herein has been provided by the NTA but does not purport to be comprehensive or final. Recipients should not rely on the information. Neither the NTA nor any of its directors, officers, employees, agents, stakeholders or advisers make any representation or warranty as to, or accept any liability or responsibility in relation to, the adequacy, accuracy, reasonableness or completeness of the information provided as part of this document or any matter on which the information is based (including but not limited to loss or damage arising as a result of reliance by recipients on the information or any part of it. Any liabilities are hereby expressly disclaimed.</p> | | | | <table border="1"> <thead> <tr> <th>Rev</th> <th>Date</th> <th>Dm</th> <th>Chk'd</th> <th>App'd</th> <th>Description</th> </tr> </thead> <tbody> <tr> <td>L00</td> <td>15/06/2021</td> <td>BP</td> <td>JK</td> <td></td> <td>Draft Issue</td> </tr> <tr> <td>L01</td> <td>21/07/2021</td> <td>KM</td> <td>JK</td> <td></td> <td>Draft Issue</td> </tr> <tr> <td>L02</td> <td>12/01/2022</td> <td>KM</td> <td>JK</td> <td></td> <td>Draft Issue</td> </tr> <tr> <td>L03</td> <td>03/02/2022</td> <td>KM</td> <td>JK</td> <td></td> <td>Draft Issue</td> </tr> <tr> <td>L04</td> <td>03/03/2022</td> <td>KM</td> <td>JK</td> <td></td> <td>Draft Issue</td> </tr> <tr> <td>L05</td> <td>04/03/2022</td> <td>KM</td> <td>JK</td> <td></td> <td>Draft Issue</td> </tr> <tr> <td>L06</td> <td>07/03/2022</td> <td>KM</td> <td>JK</td> <td></td> <td>Final Issue</td> </tr> </tbody> </table> | | Rev | Date | Dm | Chk'd | App'd | Description | L00 | 15/06/2021 | BP | JK | | Draft Issue | L01 | 21/07/2021 | KM | JK | | Draft Issue | L02 | 12/01/2022 | KM | JK | | Draft Issue | L03 | 03/02/2022 | KM | JK | | Draft Issue | L04 | 03/03/2022 | KM | JK | | Draft Issue | L05 | 04/03/2022 | KM | JK | | Draft Issue | L06 | 07/03/2022 | KM | JK | | Final Issue | <p>Client</p> | | <p>Consultant</p> | | | <p>Programme Title</p> <p>BUSCONNECTS DUBLIN</p> <p>CORE BUS CORRIDORS INFRASTRUCTURE WORKS</p> <p>Drawing Title</p> <p>Belfield / Blackrock to City Centre Figure 17.2.18.2 Photomontage View 18 As Proposed View from Baggot Street Lower at Herbert Street</p> | | | |
|--|------------|---|-------|---|-------------|---|------|----|-------|-------|-------------|-----|------------|----|----|--|-------------|-----|------------|----|----|--|-------------|-----|------------|----|----|--|-------------|-----|------------|----|----|--|-------------|-----|------------|----|----|--|-------------|-----|------------|----|----|--|-------------|-----|------------|----|----|--|-------------|---------------|--|-------------------|--|--|---|--|--|--|
| Rev | Date | Dm | Chk'd | App'd | Description | | | | | | | | | | | | | | | | | | | | | | | | | | | | | | | | | | | | | | | | | | | | | | | | | | | | | | | | | |
| L00 | 15/06/2021 | BP | JK | | Draft Issue | | | | | | | | | | | | | | | | | | | | | | | | | | | | | | | | | | | | | | | | | | | | | | | | | | | | | | | | | |
| L01 | 21/07/2021 | KM | JK | | Draft Issue | | | | | | | | | | | | | | | | | | | | | | | | | | | | | | | | | | | | | | | | | | | | | | | | | | | | | | | | | |
| L02 | 12/01/2022 | KM | JK | | Draft Issue | | | | | | | | | | | | | | | | | | | | | | | | | | | | | | | | | | | | | | | | | | | | | | | | | | | | | | | | | |
| L03 | 03/02/2022 | KM | JK | | Draft Issue | | | | | | | | | | | | | | | | | | | | | | | | | | | | | | | | | | | | | | | | | | | | | | | | | | | | | | | | | |
| L04 | 03/03/2022 | KM | JK | | Draft Issue | | | | | | | | | | | | | | | | | | | | | | | | | | | | | | | | | | | | | | | | | | | | | | | | | | | | | | | | | |
| L05 | 04/03/2022 | KM | JK | | Draft Issue | | | | | | | | | | | | | | | | | | | | | | | | | | | | | | | | | | | | | | | | | | | | | | | | | | | | | | | | | |
| L06 | 07/03/2022 | KM | JK | | Final Issue | | | | | | | | | | | | | | | | | | | | | | | | | | | | | | | | | | | | | | | | | | | | | | | | | | | | | | | | | |
| <p>Date: 07/03/2022</p> <p>Project Code: BCIDC</p> | | <p>Scale: A3</p> <p>N/A</p> <p>Originator Code: ARP</p> | | <p>Drawn: KM</p> <p>Checked: JK</p> <p>Approved: NH</p> <p>OMS Code: 268401-00</p> | | <p>Drawing File Reference: BCIDC-ARP-M3_LA-1415_XX_00-DR-LL-0071</p> <p>Sheet Number: 71 of 89</p> <p>Status: A</p> <p>Rev: L02</p> | | | | | | | | | | | | | | | | | | | | | | | | | | | | | | | | | | | | | | | | | | | | | | | | | | | | | | | | |



< 39.6° / 50mm | < 28.8° / 70mm | ANGLE OF VISION / LENS FOCAL LENGTH | 70mm / 28.8° > | 50mm / 39.6° >

Date and Time of baseline photograph: 11 Sep 2020 11:41

| <p>Disclaimer:</p> <p>a. © National Transport Authority (NTA) 2021. This drawing is confidential and the copyright in it is owned by NTA. This drawing must not be either loaned, copied or otherwise reproduced in whole or in part or used for any purpose without the prior permission of NTA.</p> <p>b. This drawing is to be used for the design element identified in the title box. Other information shown is to be considered indicative only. The drawing is to be read in conjunction with all other relevant design drawings.</p> <p>c. D.S. data used for plans are printed under © Ordnance Survey Ireland Government of Ireland. All rights reserved. Licence Number 2021/OSI_NMA_180 National Transport Authority. All elevations are in metres and relate to OSI Geoid Model (OSGM15) Mean Head. All Co-ordinates are in Irish Transverse Mercator Grid (ITM) as defined by OSI active local GPS station.</p> <p>d. Information concerning the position of apparatus shown on this drawing is based on drawings supplied by the utility owners and/or the utility works contractor, whilst every care has been taken in the preparation of this drawing, positions should be taken as approximate and are intended for general guidance only and no representation is made by the NTA as to the accuracy, completeness, sufficiency or otherwise of this drawing and the position of the apparatus. The information contained herein does not purport to be comprehensive or final as the apparatus is subject to being altered and/or superseded. Recipients should not rely on this information. Any liabilities are hereby expressly disclaimed.</p> <p>e. The information contained herein has been provided by the NTA but does not purport to be comprehensive or final. Recipients should not rely on the information. Neither the NTA nor any of its directors, officers, employees, agents, stakeholders or advisers make any representation or warranty as to, or accept any liability or responsibility in relation to, the adequacy, accuracy, reasonableness or completeness of the information provided as part of this document or any matter on which the information is based (including but not limited to loss or damage arising as a result of reliance by recipients on the information or any part of it. Any liabilities are hereby expressly disclaimed.</p> | | | | <table border="1"> <thead> <tr> <th>Rev</th> <th>Date</th> <th>Dm</th> <th>Chk'd</th> <th>App'd</th> <th>Description</th> </tr> </thead> <tbody> <tr> <td>L00</td> <td>15/06/2021</td> <td>BP</td> <td>JK</td> <td></td> <td>Draft Issue</td> </tr> <tr> <td>L01</td> <td>21/07/2021</td> <td>KM</td> <td>JK</td> <td></td> <td>Draft Issue</td> </tr> <tr> <td>L02</td> <td>12/01/2022</td> <td>KM</td> <td>JK</td> <td></td> <td>Draft Issue</td> </tr> <tr> <td>L03</td> <td>03/02/2022</td> <td>KM</td> <td>JK</td> <td></td> <td>Draft Issue</td> </tr> <tr> <td>L04</td> <td>03/03/2022</td> <td>KM</td> <td>JK</td> <td></td> <td>Draft Issue</td> </tr> <tr> <td>L05</td> <td>04/03/2022</td> <td>KM</td> <td>JK</td> <td></td> <td>Draft Issue</td> </tr> <tr> <td>L06</td> <td>07/03/2022</td> <td>KM</td> <td>JK</td> <td></td> <td>Final Issue</td> </tr> </tbody> </table> | Rev | Date | Dm | Chk'd | App'd | Description | L00 | 15/06/2021 | BP | JK | | Draft Issue | L01 | 21/07/2021 | KM | JK | | Draft Issue | L02 | 12/01/2022 | KM | JK | | Draft Issue | L03 | 03/02/2022 | KM | JK | | Draft Issue | L04 | 03/03/2022 | KM | JK | | Draft Issue | L05 | 04/03/2022 | KM | JK | | Draft Issue | L06 | 07/03/2022 | KM | JK | | Final Issue | <p>Client</p> | <p>Consultant</p> | <p>Programme Title</p> <p>BUSCONNECTS DUBLIN</p> <p>CORE BUS CORRIDORS INFRASTRUCTURE WORKS</p> |
|--|------------|----|-------|---|-------------|---|------------------|-----------------|-------|-------------|-----|------------|----|----|--|-------------|-----|------------|----|----|--|-------------|-----|------------|----|----|--|-------------|-----|------------|----|----|--|-------------|-----|------------|----|----|--|-------------|-----|------------|----|----|--|-------------|-----|------------|----|----|--|-------------|---------------|-------------------|---|
| Rev | Date | Dm | Chk'd | App'd | Description | | | | | | | | | | | | | | | | | | | | | | | | | | | | | | | | | | | | | | | | | | | | | | | | | | |
| L00 | 15/06/2021 | BP | JK | | Draft Issue | | | | | | | | | | | | | | | | | | | | | | | | | | | | | | | | | | | | | | | | | | | | | | | | | | |
| L01 | 21/07/2021 | KM | JK | | Draft Issue | | | | | | | | | | | | | | | | | | | | | | | | | | | | | | | | | | | | | | | | | | | | | | | | | | |
| L02 | 12/01/2022 | KM | JK | | Draft Issue | | | | | | | | | | | | | | | | | | | | | | | | | | | | | | | | | | | | | | | | | | | | | | | | | | |
| L03 | 03/02/2022 | KM | JK | | Draft Issue | | | | | | | | | | | | | | | | | | | | | | | | | | | | | | | | | | | | | | | | | | | | | | | | | | |
| L04 | 03/03/2022 | KM | JK | | Draft Issue | | | | | | | | | | | | | | | | | | | | | | | | | | | | | | | | | | | | | | | | | | | | | | | | | | |
| L05 | 04/03/2022 | KM | JK | | Draft Issue | | | | | | | | | | | | | | | | | | | | | | | | | | | | | | | | | | | | | | | | | | | | | | | | | | |
| L06 | 07/03/2022 | KM | JK | | Final Issue | | | | | | | | | | | | | | | | | | | | | | | | | | | | | | | | | | | | | | | | | | | | | | | | | | |
| <p>Date: 07/03/2022 Scale @ A3: N/A Drawn: KM Checked: JK Approved: NH</p> <p>Project Code: BCIDC Originator Code: ARP OMS Code: 268401-00</p> | | | | | | <p>Drawing Title</p> <p>Belfield / Blackrock to City Centre Figure 17.2.18.3 Photomontage View 18 As Existing View from Baggot Street Lower at Herbert Street</p> | | | | | | | | | | | | | | | | | | | | | | | | | | | | | | | | | | | | | | | | | | | | | | | | | |
| <p>Drawing File Reference: BCIDC-ARP-M3_LA-1415_XX_00-DR-LL-0072</p> | | | | | | <p>Sheet Number: 72 of 89</p> | <p>Status: A</p> | <p>Rev: L00</p> | | | | | | | | | | | | | | | | | | | | | | | | | | | | | | | | | | | | | | | | | | | | | | | |



< 39.6° / 50mm | < 28.8° / 70mm ANGLE OF VISION / LENS FOCAL LENGTH 70mm / 28.8° > | 50mm / 39.6° >

Date and Time of baseline photograph: 11 Sep 2020 11:41

| <p>Disclaimer:</p> <p>a. © National Transport Authority (NTA) 2021. This drawing is confidential and the copyright in it is owned by NTA. This drawing must not be either loaned, copied or otherwise reproduced in whole or in part or used for any purpose without the prior permission of NTA.</p> <p>b. This drawing is to be used for the design element identified in the titlebox. Other information shown is to be considered indicative only. The drawing is to be read in conjunction with all other relevant design drawings.</p> <p>c. O.S. data used for plans are printed under © Ordnance Survey Ireland Government of Ireland. All rights reserved. Licence Number 2021/OSI_NMA_180 National Transport Authority. All elevations are in metres and relate to OSI Geoid Model (OSGM15) Mean Head. All Co-ordinates are in Irish Transverse Mercator Grid (ITM) as defined by OSI active local GPS station.</p> <p>d. Information concerning the position of apparatus shown on this drawing is based on drawings supplied by the utility owners and/or the utility works contractor, whilst every care has been taken in the preparation of this drawing, positions should be taken as approximate and are intended for general guidance only and no representation is made by the NTA as to the accuracy, completeness, sufficiency or otherwise of this drawing and the position of the apparatus. The information contained herein does not purport to be comprehensive or final as the apparatus is subject to being altered and/or superseded. Recipients should not rely on this information. Any liabilities are hereby expressly disclaimed.</p> <p>e. The information contained herein has been provided by the NTA but does not purport to be comprehensive or final. Recipients should not rely on the information. Neither the NTA nor any of its directors, officers, employees, agents, stakeholders or advisers make any representation or warranty as to, or accept any liability or responsibility in relation to, the adequacy, accuracy, reasonableness or completeness of the information provided as part of this document or any matter on which the information is based (including but not limited to loss or damage arising as a result of reliance by recipients on the information or any part of it. Any liabilities are hereby expressly disclaimed.</p> | | | | <table border="1"> <thead> <tr> <th>Rev</th> <th>Date</th> <th>Dm</th> <th>Chk'd</th> <th>App'd</th> <th>Description</th> </tr> </thead> <tbody> <tr> <td>L00</td> <td>15/06/2021</td> <td>BP</td> <td>JK</td> <td></td> <td>Draft Issue</td> </tr> <tr> <td>L01</td> <td>21/07/2021</td> <td>KM</td> <td>JK</td> <td></td> <td>Draft Issue</td> </tr> <tr> <td>L02</td> <td>12/01/2022</td> <td>KM</td> <td>JK</td> <td></td> <td>Draft Issue</td> </tr> <tr> <td>L03</td> <td>03/02/2022</td> <td>KM</td> <td>JK</td> <td></td> <td>Draft Issue</td> </tr> <tr> <td>L04</td> <td>03/03/2022</td> <td>KM</td> <td>JK</td> <td></td> <td>Draft Issue</td> </tr> <tr> <td>L05</td> <td>04/03/2022</td> <td>KM</td> <td>JK</td> <td></td> <td>Draft Issue</td> </tr> <tr> <td>L06</td> <td>07/03/2022</td> <td>KM</td> <td>JK</td> <td></td> <td>Final Issue</td> </tr> </tbody> </table> | Rev | Date | Dm | Chk'd | App'd | Description | L00 | 15/06/2021 | BP | JK | | Draft Issue | L01 | 21/07/2021 | KM | JK | | Draft Issue | L02 | 12/01/2022 | KM | JK | | Draft Issue | L03 | 03/02/2022 | KM | JK | | Draft Issue | L04 | 03/03/2022 | KM | JK | | Draft Issue | L05 | 04/03/2022 | KM | JK | | Draft Issue | L06 | 07/03/2022 | KM | JK | | Final Issue | <p>Client</p> <p>Date: 07/03/2022 Scale @ A3 N/A</p> <p>Project Code: BCIDC Originator Code: ARP</p> | <p>Consultant</p> <p>Drawn: KM Checked: JK Approved: NH</p> <p>OMS Code: 268401-00</p> | <p>Programme Title: BUSCONNECTS DUBLIN CORE BUS CORRIDORS INFRASTRUCTURE WORKS</p> <p>Drawing Title: Bellfield / Blackrock to City Centre Figure 17.2.18.4 Photomontage View 18 As Proposed View from Baggot Street Lower at Herbert Street</p> <p>Drawing File Reference: BCIDC-ARP-M3_LA-1415_XX_00-DR-LL-0073</p> <table border="1"> <tr> <td>Sheet Number</td> <td>Status</td> <td>Rev</td> </tr> <tr> <td>73 of 89</td> <td>A</td> <td>L02</td> </tr> </table> | Sheet Number | Status | Rev | 73 of 89 | A | L02 |
|---|------------|-----|-------|---|-------------|------|----|-------|-------|-------------|-----|------------|----|----|--|-------------|-----|------------|----|----|--|-------------|-----|------------|----|----|--|-------------|-----|------------|----|----|--|-------------|-----|------------|----|----|--|-------------|-----|------------|----|----|--|-------------|-----|------------|----|----|--|-------------|--|--|---|--------------|--------|-----|----------|---|-----|
| Rev | Date | Dm | Chk'd | App'd | Description | | | | | | | | | | | | | | | | | | | | | | | | | | | | | | | | | | | | | | | | | | | | | | | | | | | | | | | | |
| L00 | 15/06/2021 | BP | JK | | Draft Issue | | | | | | | | | | | | | | | | | | | | | | | | | | | | | | | | | | | | | | | | | | | | | | | | | | | | | | | | |
| L01 | 21/07/2021 | KM | JK | | Draft Issue | | | | | | | | | | | | | | | | | | | | | | | | | | | | | | | | | | | | | | | | | | | | | | | | | | | | | | | | |
| L02 | 12/01/2022 | KM | JK | | Draft Issue | | | | | | | | | | | | | | | | | | | | | | | | | | | | | | | | | | | | | | | | | | | | | | | | | | | | | | | | |
| L03 | 03/02/2022 | KM | JK | | Draft Issue | | | | | | | | | | | | | | | | | | | | | | | | | | | | | | | | | | | | | | | | | | | | | | | | | | | | | | | | |
| L04 | 03/03/2022 | KM | JK | | Draft Issue | | | | | | | | | | | | | | | | | | | | | | | | | | | | | | | | | | | | | | | | | | | | | | | | | | | | | | | | |
| L05 | 04/03/2022 | KM | JK | | Draft Issue | | | | | | | | | | | | | | | | | | | | | | | | | | | | | | | | | | | | | | | | | | | | | | | | | | | | | | | | |
| L06 | 07/03/2022 | KM | JK | | Final Issue | | | | | | | | | | | | | | | | | | | | | | | | | | | | | | | | | | | | | | | | | | | | | | | | | | | | | | | | |
| Sheet Number | Status | Rev | | | | | | | | | | | | | | | | | | | | | | | | | | | | | | | | | | | | | | | | | | | | | | | | | | | | | | | | | | | |
| 73 of 89 | A | L02 | | | | | | | | | | | | | | | | | | | | | | | | | | | | | | | | | | | | | | | | | | | | | | | | | | | | | | | | | | | |



< 73.7° / 24mm | < 65.5° / 28mm | < 54.4° / 35mm | < 39.6° / 50mm | < 28.8° / 70mm | ANGLE OF VISION / LENS FOCAL LENGTH | 70mm / 28.8° > | 50mm / 39.6° > | 35mm / 54.4° > | 28mm / 65.5° > | 24mm / 73.7° >

Date and Time of baseline photograph: 09 Sep 2020 13:40

| <p>Disclaimer:</p> <p>a. © National Transport Authority (NTA) 2021. This drawing is confidential and the copyright in it is owned by NTA. This drawing must not be either loaned, copied or otherwise reproduced in whole or in part or used for any purpose without the prior permission of NTA.</p> <p>b. This drawing is to be used for the design element identified in the title box. Other information shown is to be considered indicative only. The drawing is to be read in conjunction with all other relevant design drawings.</p> <p>c. O.S. data used for plans are printed under © Ordnance Survey Ireland Government of Ireland. All rights reserved. Licence Number 2021/OSI_NMA_180 National Transport Authority. All elevations are in metres and relate to OSI Geoid Model (OSGM15) Mean Head. All Co-ordinates are in Irish Transverse Mercator Grid (ITM) as defined by OSI active local GPS station.</p> <p>d. Information concerning the position of apparatus shown on this drawing is based on drawings supplied by the utility owners and/or the utility works contractor, whilst every care has been taken in the preparation of this drawing, positions should be taken as approximate and are intended for general guidance only and no representation is made by the NTA as to the accuracy, completeness, sufficiency or otherwise of this drawing and the position of the apparatus. The information contained herein does not purport to be comprehensive or final as the apparatus is subject to being altered and/or superseded. Recipients should not rely on this information. Any liabilities are hereby expressly disclaimed.</p> <p>e. The information contained herein has been provided by the NTA but does not purport to be comprehensive or final. Recipients should not rely on the information. Neither the NTA nor any of its directors, officers, employees, agents, stakeholders or advisers make any representation or warranty as to, or accept any liability or responsibility in relation to, the adequacy, accuracy, reasonableness or completeness of the information provided as part of this document or any matter on which the information is based (including but not limited to loss or damage arising as a result of reliance by recipients on the information or any part of it. Any liabilities are hereby expressly disclaimed.</p> | | | | <table border="1"> <thead> <tr> <th>Rev</th> <th>Date</th> <th>Dm</th> <th>Chk'd</th> <th>App'd</th> <th>Description</th> </tr> </thead> <tbody> <tr> <td>L00</td> <td>15/06/2021</td> <td>BP</td> <td>JK</td> <td></td> <td>Draft Issue</td> </tr> <tr> <td>L01</td> <td>21/07/2021</td> <td>KM</td> <td>JK</td> <td></td> <td>Draft Issue</td> </tr> <tr> <td>L02</td> <td>12/01/2022</td> <td>KM</td> <td>JK</td> <td></td> <td>Draft Issue</td> </tr> <tr> <td>L03</td> <td>03/02/2022</td> <td>KM</td> <td>JK</td> <td></td> <td>Draft Issue</td> </tr> <tr> <td>L04</td> <td>03/03/2022</td> <td>KM</td> <td>JK</td> <td></td> <td>Draft Issue</td> </tr> <tr> <td>L05</td> <td>04/03/2022</td> <td>KM</td> <td>JK</td> <td></td> <td>Draft Issue</td> </tr> <tr> <td>L06</td> <td>07/03/2022</td> <td>KM</td> <td>JK</td> <td></td> <td>Final Issue</td> </tr> </tbody> </table> | Rev | Date | Dm | Chk'd | App'd | Description | L00 | 15/06/2021 | BP | JK | | Draft Issue | L01 | 21/07/2021 | KM | JK | | Draft Issue | L02 | 12/01/2022 | KM | JK | | Draft Issue | L03 | 03/02/2022 | KM | JK | | Draft Issue | L04 | 03/03/2022 | KM | JK | | Draft Issue | L05 | 04/03/2022 | KM | JK | | Draft Issue | L06 | 07/03/2022 | KM | JK | | Final Issue | <p>Client</p> | <p>Consultant</p> | <p>Programme Title</p> <p>BUSCONNECTS DUBLIN</p> <p>CORE BUS CORRIDORS INFRASTRUCTURE WORKS</p> |
|--|------------|----|-------|---|-------------|--|------------------------|-----------------------|-------|-------------|-----|------------|----|----|--|-------------|-----|------------|----|----|--|-------------|-----|------------|----|----|--|-------------|-----|------------|----|----|--|-------------|-----|------------|----|----|--|-------------|-----|------------|----|----|--|-------------|-----|------------|----|----|--|-------------|---------------|-------------------|---|
| Rev | Date | Dm | Chk'd | App'd | Description | | | | | | | | | | | | | | | | | | | | | | | | | | | | | | | | | | | | | | | | | | | | | | | | | | |
| L00 | 15/06/2021 | BP | JK | | Draft Issue | | | | | | | | | | | | | | | | | | | | | | | | | | | | | | | | | | | | | | | | | | | | | | | | | | |
| L01 | 21/07/2021 | KM | JK | | Draft Issue | | | | | | | | | | | | | | | | | | | | | | | | | | | | | | | | | | | | | | | | | | | | | | | | | | |
| L02 | 12/01/2022 | KM | JK | | Draft Issue | | | | | | | | | | | | | | | | | | | | | | | | | | | | | | | | | | | | | | | | | | | | | | | | | | |
| L03 | 03/02/2022 | KM | JK | | Draft Issue | | | | | | | | | | | | | | | | | | | | | | | | | | | | | | | | | | | | | | | | | | | | | | | | | | |
| L04 | 03/03/2022 | KM | JK | | Draft Issue | | | | | | | | | | | | | | | | | | | | | | | | | | | | | | | | | | | | | | | | | | | | | | | | | | |
| L05 | 04/03/2022 | KM | JK | | Draft Issue | | | | | | | | | | | | | | | | | | | | | | | | | | | | | | | | | | | | | | | | | | | | | | | | | | |
| L06 | 07/03/2022 | KM | JK | | Final Issue | | | | | | | | | | | | | | | | | | | | | | | | | | | | | | | | | | | | | | | | | | | | | | | | | | |
| <p>Date: 07/03/2022 Scale @ A3: N/A Drawn: KM Checked: JK Approved: NH</p> <p>Project Code: BCIDC Originator Code: ARP OMS Code: 268401-00</p> | | | | | | <p>Drawing Title</p> <p>Belfield / Blackrock to City Centre Figure 17.2.19.1 Photomontage View 19 As Existing View from Nutley Lane at Nutley Park</p> | | | | | | | | | | | | | | | | | | | | | | | | | | | | | | | | | | | | | | | | | | | | | | | | | |
| <p>Drawing File Reference: BCIDC-ARP-M3_LA-1415_XX_00-DR-LL-0074</p> | | | | | | <p>Sheet Number</p> <p>74 of 89</p> | <p>Status</p> <p>A</p> | <p>Rev</p> <p>L00</p> | | | | | | | | | | | | | | | | | | | | | | | | | | | | | | | | | | | | | | | | | | | | | | | |



< 73.7° / 24mm | < 65.5° / 28mm | < 54.4° / 35mm | < 39.6° / 50mm | < 28.8° / 70mm | ANGLE OF VISION / LENS FOCAL LENGTH | 70mm / 28.8° > | 50mm / 39.6° > | 35mm / 54.4° > | 28mm / 65.5° > | 24mm / 73.7° >

Date and Time of baseline photograph: 09 Sep 2020 13:40

| <p>Disclaimer:</p> <p>a. © National Transport Authority (NTA) 2021. This drawing is confidential and the copyright in it is owned by NTA. This drawing must not be either loaned, copied or otherwise reproduced in whole or in part or used for any purpose without the prior permission of NTA.</p> <p>b. This drawing is to be used for the design element identified in the title box. Other information shown is to be considered indicative only. The drawing is to be read in conjunction with all other relevant design drawings.</p> <p>c. O.S. data used for plans are printed under © Ordnance Survey Ireland Government of Ireland. All rights reserved. Licence Number 2021/OSI_NMA_180 National Transport Authority. All elevations are in metres and relate to OSI Geoid Model (OSGM15) Mean Head. All Co-ordinates are in Irish Transverse Mercator Grid (ITM) as defined by OSI active local GPS station.</p> <p>d. Information concerning the position of apparatus shown on this drawing is based on drawings supplied by the utility owners and/or the utility works contractor, whilst every care has been taken in the preparation of this drawing, positions should be taken as approximate and are intended for general guidance only and no representation is made by the NTA as to the accuracy, completeness, sufficiency or otherwise of this drawing and the position of the apparatus. The information contained herein does not purport to be comprehensive or final as the apparatus is subject to being altered and/or superceded. Recipients should not rely on this information. Any liabilities are hereby expressly disclaimed.</p> <p>e. The information contained herein has been provided by the NTA but does not purport to be comprehensive or final. Recipients should not rely on the information. Neither the NTA nor any of its directors, officers, employees, agents, stakeholders or advisers make any representation or warranty as to, or accept any liability or responsibility in relation to, the adequacy, accuracy, reasonableness or completeness of the information provided as part of this document or any matter on which the information is based (including but not limited to loss or damage arising as a result of reliance by recipients on the information or any part of it. Any liabilities are hereby expressly disclaimed.</p> | | | | <table border="1"> <thead> <tr> <th>Rev</th> <th>Date</th> <th>Dm</th> <th>Chk'd</th> <th>App'd</th> <th>Description</th> </tr> </thead> <tbody> <tr> <td>L00</td> <td>15/06/2021</td> <td>BP</td> <td>JK</td> <td></td> <td>Draft Issue</td> </tr> <tr> <td>L01</td> <td>21/07/2021</td> <td>KM</td> <td>JK</td> <td></td> <td>Draft Issue</td> </tr> <tr> <td>L02</td> <td>12/01/2022</td> <td>KM</td> <td>JK</td> <td></td> <td>Draft Issue</td> </tr> <tr> <td>L03</td> <td>03/02/2022</td> <td>KM</td> <td>JK</td> <td></td> <td>Draft Issue</td> </tr> <tr> <td>L04</td> <td>03/03/2022</td> <td>KM</td> <td>JK</td> <td></td> <td>Draft Issue</td> </tr> <tr> <td>L05</td> <td>04/03/2022</td> <td>KM</td> <td>JK</td> <td></td> <td>Draft Issue</td> </tr> <tr> <td>L06</td> <td>07/03/2022</td> <td>KM</td> <td>JK</td> <td></td> <td>Final Issue</td> </tr> </tbody> </table> | Rev | Date | Dm | Chk'd | App'd | Description | L00 | 15/06/2021 | BP | JK | | Draft Issue | L01 | 21/07/2021 | KM | JK | | Draft Issue | L02 | 12/01/2022 | KM | JK | | Draft Issue | L03 | 03/02/2022 | KM | JK | | Draft Issue | L04 | 03/03/2022 | KM | JK | | Draft Issue | L05 | 04/03/2022 | KM | JK | | Draft Issue | L06 | 07/03/2022 | KM | JK | | Final Issue | <p>Client</p> | <p>Consultant</p> | <p>Programme Title</p> <p>BUSCONNECTS DUBLIN CORE BUS CORRIDORS INFRASTRUCTURE WORKS</p> |
|--|------------|----|-------|---|-------------|--|------------------|-----------------|-------|-------------|-----|------------|----|----|--|-------------|-----|------------|----|----|--|-------------|-----|------------|----|----|--|-------------|-----|------------|----|----|--|-------------|-----|------------|----|----|--|-------------|-----|------------|----|----|--|-------------|-----|------------|----|----|--|-------------|---------------|-------------------|--|
| Rev | Date | Dm | Chk'd | App'd | Description | | | | | | | | | | | | | | | | | | | | | | | | | | | | | | | | | | | | | | | | | | | | | | | | | | |
| L00 | 15/06/2021 | BP | JK | | Draft Issue | | | | | | | | | | | | | | | | | | | | | | | | | | | | | | | | | | | | | | | | | | | | | | | | | | |
| L01 | 21/07/2021 | KM | JK | | Draft Issue | | | | | | | | | | | | | | | | | | | | | | | | | | | | | | | | | | | | | | | | | | | | | | | | | | |
| L02 | 12/01/2022 | KM | JK | | Draft Issue | | | | | | | | | | | | | | | | | | | | | | | | | | | | | | | | | | | | | | | | | | | | | | | | | | |
| L03 | 03/02/2022 | KM | JK | | Draft Issue | | | | | | | | | | | | | | | | | | | | | | | | | | | | | | | | | | | | | | | | | | | | | | | | | | |
| L04 | 03/03/2022 | KM | JK | | Draft Issue | | | | | | | | | | | | | | | | | | | | | | | | | | | | | | | | | | | | | | | | | | | | | | | | | | |
| L05 | 04/03/2022 | KM | JK | | Draft Issue | | | | | | | | | | | | | | | | | | | | | | | | | | | | | | | | | | | | | | | | | | | | | | | | | | |
| L06 | 07/03/2022 | KM | JK | | Final Issue | | | | | | | | | | | | | | | | | | | | | | | | | | | | | | | | | | | | | | | | | | | | | | | | | | |
| <p>Date: 07/03/2022 Scale @ A3: N/A Drawn: KM Checked: JK Approved: NH</p> <p>Project Code: BCIDC Originator Code: ARP OMS Code: 268401-00</p> | | | | | | <p>Drawing Title</p> <p>Belfield / Blackrock to City Centre Figure 17.2.19.2 Photomontage View 19 As Proposed View from Nutley Lane at Nutley Park</p> | | | | | | | | | | | | | | | | | | | | | | | | | | | | | | | | | | | | | | | | | | | | | | | | | |
| <p>Drawing File Reference: BCIDC-ARP-M3_LA-1415_XX_00-DR-LL-0075</p> | | | | | | <p>Sheet Number: 75 of 89</p> | <p>Status: A</p> | <p>Rev: L03</p> | | | | | | | | | | | | | | | | | | | | | | | | | | | | | | | | | | | | | | | | | | | | | | | |



< 39.6° / 50mm | < 28.8° / 70mm | ANGLE OF VISION / LENS FOCAL LENGTH | 70mm / 28.8° > | 50mm / 39.6° >

Date and Time of baseline photograph: 09 Sep 2020 13:40

| | | | | | | | | | | | | | | | | | | | | |
|--|------------|-----|------------|----|-------|-------------|-------------|---------------|-------------------|---|--|------------|-----------------|-----|----------|-----------|---|----|----------|----|
| <p>Disclaimer:</p> <p>a. © National Transport Authority (NTA) 2021. This drawing is confidential and the copyright in it is owned by NTA. This drawing must not be either loaned, copied or otherwise reproduced in whole or in part or used for any purpose without the prior permission of NTA.</p> <p>b. This drawing is to be used for the design element identified in the title box. Other information shown is to be considered indicative only. The drawing is to be read in conjunction with all other relevant design drawings.</p> <p>c. O.S. data used for plans are printed under © Ordnance Survey Ireland Government of Ireland. All rights reserved. Licence Number 2021/OSI_NMA_180 National Transport Authority. All elevations are in metres and relate to OSI Geoid Model (OSGM15) Mean Head. All Co-ordinates are in Irish Transverse Mercator Grid (ITM) as defined by OSI active local GPS station.</p> <p>d. Information concerning the position of apparatus shown on this drawing is based on drawings supplied by the utility owners and/or the utility works contractor, whilst every care has been taken in the preparation of this drawing, positions should be taken as approximate and are intended for general guidance only and no representation is made by the NTA as to the accuracy, completeness, sufficiency or otherwise of this drawing and the position of the apparatus. The information contained herein does not purport to be comprehensive or final as the apparatus is subject to being altered and/or superseded. Recipients should not rely on this information. Any liabilities are hereby expressly disclaimed.</p> <p>e. The information contained herein has been provided by the NTA but does not purport to be comprehensive or final. Recipients should not rely on the information. Neither the NTA nor any of its directors, officers, employees, agents, stakeholders or advisers make any representation or warranty as to, or accept any liability or responsibility in relation to, the adequacy, accuracy, reasonableness or completeness of the information provided as part of this document or any matter on which the information is based (including but not limited to loss or damage arising as a result of reliance by recipients on the information or any part of it. Any liabilities are hereby expressly disclaimed.</p> | | Rev | Date | Dm | Chk'd | App'd | Description | <p>Client</p> | <p>Consultant</p> | <p>Programme Title</p> <p>BUSCONNECTS DUBLIN</p> <p>CORE BUS CORRIDORS INFRASTRUCTURE WORKS</p> | | | | | | | | | | |
| | | L00 | 15/06/2021 | BP | JK | | | | | Draft Issue | <p>Drawing Title</p> <p>Belfield / Blackrock to City Centre Figure 17.2.19.3 Photomontage View 19 As Existing View from Nutley Lane at Nutley Park</p> | | | | | | | | | |
| | | L01 | 21/07/2021 | KM | JK | | | | | Draft Issue | Date | 07/03/2022 | Scale @ A3 | N/A | Drawn | KM | Checked | JK | Approved | NH |
| | | L02 | 12/01/2022 | KM | JK | | | | | Draft Issue | Project Code | BCIDC | Originator Code | ARP | O/S Code | 268401-00 | <p>Drawing File Reference:</p> <p>BCIDC-ARP-M3_LA-1415_XX_00-DR-LL-0076</p> | | | |
| | | L03 | 03/02/2022 | KM | JK | | | | | Draft Issue | Sheet Number | 76 of 89 | Status | A | Rev | L00 | | | | |
| | | L04 | 03/03/2022 | KM | JK | | | | | Draft Issue | | | | | | | | | | |
| | | L05 | 04/03/2022 | KM | JK | | | | | Draft Issue | | | | | | | | | | |
| L06 | 07/03/2022 | KM | JK | | | Final Issue | | | | | | | | | | | | | | |



< 39.6° / 50mm < 28.8° / 70mm ANGLE OF VISION / LENS FOCAL LENGTH 70mm / 28.8° > 50mm / 39.6° >

Date and Time of baseline photograph: 09 Sep 2020 13:40

| <p>Disclaimer:</p> <p>a. © National Transport Authority (NTA) 2021. This drawing is confidential and the copyright in it is owned by NTA. This drawing must not be either loaned, copied or otherwise reproduced in whole or in part or used for any purpose without the prior permission of NTA.</p> <p>b. This drawing is to be used for the design element identified in the titlebox. Other information shown is to be considered indicative only. The drawing is to be read in conjunction with all other relevant design drawings.</p> <p>c. O.S. data used for plans are printed under © Ordnance Survey Ireland Government of Ireland. All rights reserved. Licence Number 2021/OSI_NMA_180 National Transport Authority. All elevations are in metres and relate to OSI Geoid Model (OSGM15) Mean Head. All Co-ordinates are in Irish Transverse Mercator Grid (ITM) as defined by OSI active local GPS station.</p> <p>d. Information concerning the position of apparatus shown on this drawing is based on drawings supplied by the utility owners and/or the utility works contractor, whilst every care has been taken in the preparation of this drawing, positions should be taken as approximate and are intended for general guidance only and no representation is made by the NTA as to the accuracy, completeness, sufficiency or otherwise of this drawing and the position of the apparatus. The information contained herein does not purport to be comprehensive or final as the apparatus is subject to being altered and/or superseded. Recipients should not rely on this information. Any liabilities are hereby expressly disclaimed.</p> <p>e. The information contained herein has been provided by the NTA but does not purport to be comprehensive or final. Recipients should not rely on the information. Neither the NTA nor any of its directors, officers, employees, agents, stakeholders or advisers make any representation or warranty as to, or accept any liability or responsibility in relation to, the adequacy, accuracy, reasonableness or completeness of the information provided as part of this document or any matter on which the information is based (including but not limited to loss or damage arising as a result of reliance by recipients on the information or any part of it. Any liabilities are hereby expressly disclaimed.</p> | | | | <table border="1"> <thead> <tr> <th>Rev</th> <th>Date</th> <th>Dm</th> <th>Chk'd</th> <th>App'd</th> <th>Description</th> </tr> </thead> <tbody> <tr> <td>L00</td> <td>15/06/2021</td> <td>BP</td> <td>JK</td> <td></td> <td>Draft Issue</td> </tr> <tr> <td>L01</td> <td>21/07/2021</td> <td>KM</td> <td>JK</td> <td></td> <td>Draft Issue</td> </tr> <tr> <td>L02</td> <td>12/01/2022</td> <td>KM</td> <td>JK</td> <td></td> <td>Draft Issue</td> </tr> <tr> <td>L03</td> <td>03/02/2022</td> <td>KM</td> <td>JK</td> <td></td> <td>Draft Issue</td> </tr> <tr> <td>L04</td> <td>03/03/2022</td> <td>KM</td> <td>JK</td> <td></td> <td>Draft Issue</td> </tr> <tr> <td>L05</td> <td>04/03/2022</td> <td>KM</td> <td>JK</td> <td></td> <td>Draft Issue</td> </tr> <tr> <td>L06</td> <td>07/03/2022</td> <td>KM</td> <td>JK</td> <td></td> <td>Final Issue</td> </tr> </tbody> </table> | Rev | Date | Dm | Chk'd | App'd | Description | L00 | 15/06/2021 | BP | JK | | Draft Issue | L01 | 21/07/2021 | KM | JK | | Draft Issue | L02 | 12/01/2022 | KM | JK | | Draft Issue | L03 | 03/02/2022 | KM | JK | | Draft Issue | L04 | 03/03/2022 | KM | JK | | Draft Issue | L05 | 04/03/2022 | KM | JK | | Draft Issue | L06 | 07/03/2022 | KM | JK | | Final Issue | <p>Client</p> | <p>Consultant</p> | <p>Programme Title</p> <p>BUSCONNECTS DUBLIN CORE BUS CORRIDORS INFRASTRUCTURE WORKS</p> |
|---|------------|----|-------|---|-------------|--|------------------|-----------------|-------|-------------|-----|------------|----|----|--|-------------|-----|------------|----|----|--|-------------|-----|------------|----|----|--|-------------|-----|------------|----|----|--|-------------|-----|------------|----|----|--|-------------|-----|------------|----|----|--|-------------|-----|------------|----|----|--|-------------|---------------|-------------------|--|
| Rev | Date | Dm | Chk'd | App'd | Description | | | | | | | | | | | | | | | | | | | | | | | | | | | | | | | | | | | | | | | | | | | | | | | | | | |
| L00 | 15/06/2021 | BP | JK | | Draft Issue | | | | | | | | | | | | | | | | | | | | | | | | | | | | | | | | | | | | | | | | | | | | | | | | | | |
| L01 | 21/07/2021 | KM | JK | | Draft Issue | | | | | | | | | | | | | | | | | | | | | | | | | | | | | | | | | | | | | | | | | | | | | | | | | | |
| L02 | 12/01/2022 | KM | JK | | Draft Issue | | | | | | | | | | | | | | | | | | | | | | | | | | | | | | | | | | | | | | | | | | | | | | | | | | |
| L03 | 03/02/2022 | KM | JK | | Draft Issue | | | | | | | | | | | | | | | | | | | | | | | | | | | | | | | | | | | | | | | | | | | | | | | | | | |
| L04 | 03/03/2022 | KM | JK | | Draft Issue | | | | | | | | | | | | | | | | | | | | | | | | | | | | | | | | | | | | | | | | | | | | | | | | | | |
| L05 | 04/03/2022 | KM | JK | | Draft Issue | | | | | | | | | | | | | | | | | | | | | | | | | | | | | | | | | | | | | | | | | | | | | | | | | | |
| L06 | 07/03/2022 | KM | JK | | Final Issue | | | | | | | | | | | | | | | | | | | | | | | | | | | | | | | | | | | | | | | | | | | | | | | | | | |
| <p>Date: 07/03/2022 Scale @ A3: N/A Drawn: KM Checked: JK Approved: NH</p> <p>Project Code: BCIDC Originator Code: ARP OMS Code: 268401-00</p> | | | | | | <p>Drawing Title</p> <p>Belfield / Blackrock to City Centre Figure 17.2.19.4 Photomontage View 19 As Proposed View from Nutley Lane at Nutley Park</p> | | | | | | | | | | | | | | | | | | | | | | | | | | | | | | | | | | | | | | | | | | | | | | | | | |
| <p>Drawing File Reference: BCIDC-ARP-M3_LA-1415_XX_00-DR-LL-0077</p> | | | | | | <p>Sheet Number: 77 of 89</p> | <p>Status: A</p> | <p>Rev: L03</p> | | | | | | | | | | | | | | | | | | | | | | | | | | | | | | | | | | | | | | | | | | | | | | | |



< 73.7° / 24mm | < 65.5° / 28mm | < 54.4° / 35mm | < 39.6° / 50mm | < 28.8° / 70mm | ANGLE OF VISION / LENS FOCAL LENGTH | 70mm / 28.8° > | 50mm / 39.6° > | 35mm / 54.4° > | 28mm / 65.5° > | 24mm / 73.7° >

Date and Time of baseline photograph: 09 Sep 2020 13:48

| <p>Disclaimer:</p> <p>a. © National Transport Authority (NTA) 2021. This drawing is confidential and the copyright in it is owned by NTA. This drawing must not be either loaned, copied or otherwise reproduced in whole or in part or used for any purpose without the prior permission of NTA.</p> <p>b. This drawing is to be used for the design element identified in the title box. Other information shown is to be considered indicative only. The drawing is to be read in conjunction with all other relevant design drawings.</p> <p>c. O.S. data used for plans are printed under © Ordnance Survey Ireland Government of Ireland. All rights reserved. Licence Number 2021/OSI_NMA_180 National Transport Authority. All elevations are in metres and relate to OSI Geoid Model (OSGM15) Mean Head. All Co-ordinates are in Irish Transverse Mercator Grid (ITM) as defined by OSI active local GPS station.</p> <p>d. Information concerning the position of apparatus shown on this drawing is based on drawings supplied by the utility owners and/or the utility works contractor, whilst every care has been taken in the preparation of this drawing, positions should be taken as approximate and are intended for general guidance only and no representation is made by the NTA as to the accuracy, completeness, sufficiency or otherwise of this drawing and the position of the apparatus. The information contained herein does not purport to be comprehensive or final as the apparatus is subject to being altered and/or superceded. Recipients should not rely on this information. Any liabilities are hereby expressly disclaimed.</p> <p>e. The information contained herein has been provided by the NTA but does not purport to be comprehensive or final. Recipients should not rely on the information. Neither the NTA nor any of its directors, officers, employees, agents, stakeholders or advisers make any representation or warranty as to, or accept any liability or responsibility in relation to, the adequacy, accuracy, reasonableness or completeness of the information provided as part of this document or any matter on which the information is based (including but not limited to loss or damage arising as a result of reliance by recipients on the information or any part of it. Any liabilities are hereby expressly disclaimed.</p> | | | | <table border="1"> <thead> <tr> <th>Rev</th> <th>Date</th> <th>Dm</th> <th>Chk'd</th> <th>App'd</th> <th>Description</th> </tr> </thead> <tbody> <tr> <td>L00</td> <td>15/06/2021</td> <td>BP</td> <td>JK</td> <td></td> <td>Draft Issue</td> </tr> <tr> <td>L01</td> <td>21/07/2021</td> <td>KM</td> <td>JK</td> <td></td> <td>Draft Issue</td> </tr> <tr> <td>L02</td> <td>12/01/2022</td> <td>KM</td> <td>JK</td> <td></td> <td>Draft Issue</td> </tr> <tr> <td>L03</td> <td>03/02/2022</td> <td>KM</td> <td>JK</td> <td></td> <td>Draft Issue</td> </tr> <tr> <td>L04</td> <td>03/03/2022</td> <td>KM</td> <td>JK</td> <td></td> <td>Draft Issue</td> </tr> <tr> <td>L05</td> <td>04/03/2022</td> <td>KM</td> <td>JK</td> <td></td> <td>Draft Issue</td> </tr> <tr> <td>L06</td> <td>07/03/2022</td> <td>KM</td> <td>JK</td> <td></td> <td>Final Issue</td> </tr> </tbody> </table> | Rev | Date | Dm | Chk'd | App'd | Description | L00 | 15/06/2021 | BP | JK | | Draft Issue | L01 | 21/07/2021 | KM | JK | | Draft Issue | L02 | 12/01/2022 | KM | JK | | Draft Issue | L03 | 03/02/2022 | KM | JK | | Draft Issue | L04 | 03/03/2022 | KM | JK | | Draft Issue | L05 | 04/03/2022 | KM | JK | | Draft Issue | L06 | 07/03/2022 | KM | JK | | Final Issue | <p>Client</p> <p>Date: 07/03/2022 Scale: A3 N/A</p> <p>Project Code: BCIDC Originator Code: ARP</p> | <p>Consultant</p> <p>Drawn: KM Checked: JK Approved: NH</p> <p>O/S Code: 268401-00</p> | <p>Programme Title</p> <p>BUSCONNECTS DUBLIN CORE BUS CORRIDORS INFRASTRUCTURE WORKS</p> <p>Drawing Title</p> <p>Belfield / Blackrock to City Centre Figure 17.2.20.1 Photomontage View 20 As Existing View from Nutley Lane at Elm Park Golfcourse</p> <p>Drawing File Reference: BCIDC-ARP-M3_LA-1415_XX_00-DR-LL-0078</p> <p>Sheet Number: 78 of 89 Status: A Rev: L00</p> |
|--|------------|----|-------|---|-------------|------|----|-------|-------|-------------|-----|------------|----|----|--|-------------|-----|------------|----|----|--|-------------|-----|------------|----|----|--|-------------|-----|------------|----|----|--|-------------|-----|------------|----|----|--|-------------|-----|------------|----|----|--|-------------|-----|------------|----|----|--|-------------|---|--|---|
| Rev | Date | Dm | Chk'd | App'd | Description | | | | | | | | | | | | | | | | | | | | | | | | | | | | | | | | | | | | | | | | | | | | | | | | | | |
| L00 | 15/06/2021 | BP | JK | | Draft Issue | | | | | | | | | | | | | | | | | | | | | | | | | | | | | | | | | | | | | | | | | | | | | | | | | | |
| L01 | 21/07/2021 | KM | JK | | Draft Issue | | | | | | | | | | | | | | | | | | | | | | | | | | | | | | | | | | | | | | | | | | | | | | | | | | |
| L02 | 12/01/2022 | KM | JK | | Draft Issue | | | | | | | | | | | | | | | | | | | | | | | | | | | | | | | | | | | | | | | | | | | | | | | | | | |
| L03 | 03/02/2022 | KM | JK | | Draft Issue | | | | | | | | | | | | | | | | | | | | | | | | | | | | | | | | | | | | | | | | | | | | | | | | | | |
| L04 | 03/03/2022 | KM | JK | | Draft Issue | | | | | | | | | | | | | | | | | | | | | | | | | | | | | | | | | | | | | | | | | | | | | | | | | | |
| L05 | 04/03/2022 | KM | JK | | Draft Issue | | | | | | | | | | | | | | | | | | | | | | | | | | | | | | | | | | | | | | | | | | | | | | | | | | |
| L06 | 07/03/2022 | KM | JK | | Final Issue | | | | | | | | | | | | | | | | | | | | | | | | | | | | | | | | | | | | | | | | | | | | | | | | | | |



< 73.7° / 24mm | < 65.5° / 28mm | < 54.4° / 35mm | < 39.6° / 50mm | < 28.8° / 70mm | ANGLE OF VISION / LENS FOCAL LENGTH | 70mm / 28.8° > | 50mm / 39.6° > | 35mm / 54.4° > | 28mm / 65.5° > | 24mm / 73.7° >

Date and Time of baseline photograph: 09 Sep 2020 13:48

| <p>Disclaimer:</p> <p>a. © National Transport Authority (NTA) 2021. This drawing is confidential and the copyright in it is owned by NTA. This drawing must not be either loaned, copied or otherwise reproduced in whole or in part or used for any purpose without the prior permission of NTA.</p> <p>b. This drawing is to be used for the design element identified in the titlebox. Other information shown is to be considered indicative only. The drawing is to be read in conjunction with all other relevant design drawings.</p> <p>c. O.S. data used for plans are printed under © Ordnance Survey Ireland Government of Ireland. All rights reserved. Licence Number 2021/OSI_NMA_180 National Transport Authority. All elevations are in metres and relate to OSI Geoid Model (OSGM15) Mean Head. All Co-ordinates are in Irish Transverse Mercator Grid (ITM) as defined by OSI active local GPS station.</p> <p>d. Information concerning the position of apparatus shown on this drawing is based on drawings supplied by the utility owners and/or the utility works contractor, whilst every care has been taken in the preparation of this drawing, positions should be taken as approximate and are intended for general guidance only and no representation is made by the NTA as to the accuracy, completeness, sufficiency or otherwise of this drawing and the position of the apparatus. The information contained herein does not purport to be comprehensive or final as the apparatus is subject to being altered and/or superseded. Recipients should not rely on this information. Any liabilities are hereby expressly disclaimed.</p> <p>e. The information contained herein has been provided by the NTA but does not purport to be comprehensive or final. Recipients should not rely on the information. Neither the NTA nor any of its directors, officers, employees, agents, stakeholders or advisers make any representation or warranty as to, or accept any liability or responsibility in relation to, the adequacy, accuracy, reasonableness or completeness of the information provided as part of this document or any matter on which the information is based (including but not limited to loss or damage arising as a result of reliance by recipients on the information or any part of it. Any liabilities are hereby expressly disclaimed.</p> | | | | <table border="1"> <thead> <tr> <th>Rev</th> <th>Date</th> <th>Dm</th> <th>Chk'd</th> <th>App'd</th> <th>Description</th> </tr> </thead> <tbody> <tr> <td>L00</td> <td>15/06/2021</td> <td>BP</td> <td>JK</td> <td></td> <td>Draft Issue</td> </tr> <tr> <td>L01</td> <td>21/07/2021</td> <td>KM</td> <td>JK</td> <td></td> <td>Draft Issue</td> </tr> <tr> <td>L02</td> <td>12/01/2022</td> <td>KM</td> <td>JK</td> <td></td> <td>Draft Issue</td> </tr> <tr> <td>L03</td> <td>03/02/2022</td> <td>KM</td> <td>JK</td> <td></td> <td>Draft Issue</td> </tr> <tr> <td>L04</td> <td>03/03/2022</td> <td>KM</td> <td>JK</td> <td></td> <td>Draft Issue</td> </tr> <tr> <td>L05</td> <td>04/03/2022</td> <td>KM</td> <td>JK</td> <td></td> <td>Draft Issue</td> </tr> <tr> <td>L06</td> <td>07/03/2022</td> <td>KM</td> <td>JK</td> <td></td> <td>Final Issue</td> </tr> </tbody> </table> | Rev | Date | Dm | Chk'd | App'd | Description | L00 | 15/06/2021 | BP | JK | | Draft Issue | L01 | 21/07/2021 | KM | JK | | Draft Issue | L02 | 12/01/2022 | KM | JK | | Draft Issue | L03 | 03/02/2022 | KM | JK | | Draft Issue | L04 | 03/03/2022 | KM | JK | | Draft Issue | L05 | 04/03/2022 | KM | JK | | Draft Issue | L06 | 07/03/2022 | KM | JK | | Final Issue | <table border="1"> <tr> <td colspan="2"> </td> <td colspan="3"> </td> </tr> <tr> <td>Date</td> <td>07/03/2022</td> <td>Scale @ A3</td> <td>N/A</td> <td>Drawn</td> <td>KM</td> <td>Checked</td> <td>JK</td> <td>Approved</td> <td>NH</td> </tr> <tr> <td>Project Code:</td> <td>BCIDC</td> <td>Originator Code:</td> <td>ARP</td> <td>O/S Code:</td> <td colspan="4">268401-00</td> </tr> </table> | | | | | | Date | 07/03/2022 | Scale @ A3 | N/A | Drawn | KM | Checked | JK | Approved | NH | Project Code: | BCIDC | Originator Code: | ARP | O/S Code: | 268401-00 | | | | <table border="1"> <tr> <td colspan="2"> Programme Title BUSCONNECTS DUBLIN CORE BUS CORRIDORS INFRASTRUCTURE WORKS </td> </tr> <tr> <td colspan="2"> Drawing Title Belfield / Blackrock to City Centre Figure 17.2.20.2 Photomontage View 20 As Proposed View from Nutley Lane at Elm Park Golfcourse </td> </tr> <tr> <td>Drawing File Reference:</td> <td>BCIDC-ARP-M3_LA-1415_XX_00-DR-LL-0079</td> </tr> <tr> <td>Sheet Number</td> <td>79 of 89</td> </tr> <tr> <td>Status</td> <td>A</td> </tr> <tr> <td>Rev</td> <td>L03</td> </tr> </table> | Programme Title BUSCONNECTS DUBLIN CORE BUS CORRIDORS INFRASTRUCTURE WORKS | | Drawing Title Belfield / Blackrock to City Centre Figure 17.2.20.2 Photomontage View 20 As Proposed View from Nutley Lane at Elm Park Golfcourse | | Drawing File Reference: | BCIDC-ARP-M3_LA-1415_XX_00-DR-LL-0079 | Sheet Number | 79 of 89 | Status | A | Rev | L03 |
|---|---------------------------------------|------------------|-------|---|-------------|---------|----|----------|-------|-------------|-----|------------|----|----|--|-------------|-----|------------|----|----|--|-------------|-----|------------|----|----|--|-------------|-----|------------|----|----|--|-------------|-----|------------|----|----|--|-------------|-----|------------|----|----|--|-------------|-----|------------|----|----|--|-------------|--|--|--|--|--|--|------|------------|------------|-----|-------|----|---------|----|----------|----|---------------|-------|------------------|-----|-----------|-----------|--|--|--|--|---|--|---|--|-------------------------|---------------------------------------|--------------|----------|--------|---|-----|-----|
| Rev | Date | Dm | Chk'd | App'd | Description | | | | | | | | | | | | | | | | | | | | | | | | | | | | | | | | | | | | | | | | | | | | | | | | | | | | | | | | | | | | | | | | | | | | | | | | | | | | | | | | | | | | | |
| L00 | 15/06/2021 | BP | JK | | Draft Issue | | | | | | | | | | | | | | | | | | | | | | | | | | | | | | | | | | | | | | | | | | | | | | | | | | | | | | | | | | | | | | | | | | | | | | | | | | | | | | | | | | | | | |
| L01 | 21/07/2021 | KM | JK | | Draft Issue | | | | | | | | | | | | | | | | | | | | | | | | | | | | | | | | | | | | | | | | | | | | | | | | | | | | | | | | | | | | | | | | | | | | | | | | | | | | | | | | | | | | | |
| L02 | 12/01/2022 | KM | JK | | Draft Issue | | | | | | | | | | | | | | | | | | | | | | | | | | | | | | | | | | | | | | | | | | | | | | | | | | | | | | | | | | | | | | | | | | | | | | | | | | | | | | | | | | | | | |
| L03 | 03/02/2022 | KM | JK | | Draft Issue | | | | | | | | | | | | | | | | | | | | | | | | | | | | | | | | | | | | | | | | | | | | | | | | | | | | | | | | | | | | | | | | | | | | | | | | | | | | | | | | | | | | | |
| L04 | 03/03/2022 | KM | JK | | Draft Issue | | | | | | | | | | | | | | | | | | | | | | | | | | | | | | | | | | | | | | | | | | | | | | | | | | | | | | | | | | | | | | | | | | | | | | | | | | | | | | | | | | | | | |
| L05 | 04/03/2022 | KM | JK | | Draft Issue | | | | | | | | | | | | | | | | | | | | | | | | | | | | | | | | | | | | | | | | | | | | | | | | | | | | | | | | | | | | | | | | | | | | | | | | | | | | | | | | | | | | | |
| L06 | 07/03/2022 | KM | JK | | Final Issue | | | | | | | | | | | | | | | | | | | | | | | | | | | | | | | | | | | | | | | | | | | | | | | | | | | | | | | | | | | | | | | | | | | | | | | | | | | | | | | | | | | | | |
| | | | | | | | | | | | | | | | | | | | | | | | | | | | | | | | | | | | | | | | | | | | | | | | | | | | | | | | | | | | | | | | | | | | | | | | | | | | | | | | | | | | | | | | | | | |
| Date | 07/03/2022 | Scale @ A3 | N/A | Drawn | KM | Checked | JK | Approved | NH | | | | | | | | | | | | | | | | | | | | | | | | | | | | | | | | | | | | | | | | | | | | | | | | | | | | | | | | | | | | | | | | | | | | | | | | | | | | | | | | | |
| Project Code: | BCIDC | Originator Code: | ARP | O/S Code: | 268401-00 | | | | | | | | | | | | | | | | | | | | | | | | | | | | | | | | | | | | | | | | | | | | | | | | | | | | | | | | | | | | | | | | | | | | | | | | | | | | | | | | | | | | | |
| Programme Title BUSCONNECTS DUBLIN CORE BUS CORRIDORS INFRASTRUCTURE WORKS | | | | | | | | | | | | | | | | | | | | | | | | | | | | | | | | | | | | | | | | | | | | | | | | | | | | | | | | | | | | | | | | | | | | | | | | | | | | | | | | | | | | | | | | | | |
| Drawing Title Belfield / Blackrock to City Centre Figure 17.2.20.2 Photomontage View 20 As Proposed View from Nutley Lane at Elm Park Golfcourse | | | | | | | | | | | | | | | | | | | | | | | | | | | | | | | | | | | | | | | | | | | | | | | | | | | | | | | | | | | | | | | | | | | | | | | | | | | | | | | | | | | | | | | | | | |
| Drawing File Reference: | BCIDC-ARP-M3_LA-1415_XX_00-DR-LL-0079 | | | | | | | | | | | | | | | | | | | | | | | | | | | | | | | | | | | | | | | | | | | | | | | | | | | | | | | | | | | | | | | | | | | | | | | | | | | | | | | | | | | | | | | | | |
| Sheet Number | 79 of 89 | | | | | | | | | | | | | | | | | | | | | | | | | | | | | | | | | | | | | | | | | | | | | | | | | | | | | | | | | | | | | | | | | | | | | | | | | | | | | | | | | | | | | | | | | |
| Status | A | | | | | | | | | | | | | | | | | | | | | | | | | | | | | | | | | | | | | | | | | | | | | | | | | | | | | | | | | | | | | | | | | | | | | | | | | | | | | | | | | | | | | | | | | |
| Rev | L03 | | | | | | | | | | | | | | | | | | | | | | | | | | | | | | | | | | | | | | | | | | | | | | | | | | | | | | | | | | | | | | | | | | | | | | | | | | | | | | | | | | | | | | | | | |



< 39.6° / 50mm < 28.8° / 70mm ANGLE OF VISION / LENS FOCAL LENGTH 70mm / 28.8° > 50mm / 39.6° >

Date and Time of baseline photograph: 09 Sep 2020 13:48

| | | | | | | | | | | | | | | | | | | | | |
|---|------------|-----|------------|----|-------|-------------|-------------|---------------|-------------------|---|--|------------|------------------|-----|-----------|-----------|---|----|----------|----|
| <p>Disclaimer:</p> <p>a. © National Transport Authority (NTA) 2021. This drawing is confidential and the copyright in it is owned by NTA. This drawing must not be either loaned, copied or otherwise reproduced in whole or in part or used for any purpose without the prior permission of NTA.</p> <p>b. This drawing is to be used for the design element identified in the titlebox. Other information shown is to be considered indicative only. The drawing is to be read in conjunction with all other relevant design drawings.</p> <p>c. O.S. data used for plans are printed under © Ordnance Survey Ireland Government of Ireland. All rights reserved. Licence Number 2021/OSI_NMA_180 National Transport Authority. All elevations are in metres and relate to OSI Geoid Model (OSGM15) Mean Head. All Co-ordinates are in Irish Transverse Mercator Grid (ITM) as defined by OSI active local GPS station.</p> <p>d. Information concerning the position of apparatus shown on this drawing is based on drawings supplied by the utility owners and/or the utility works contractor, whilst every care has been taken in the preparation of this drawing, positions should be taken as approximate and are intended for general guidance only and no representation is made by the NTA as to the accuracy, completeness, sufficiency or otherwise of this drawing and the position of the apparatus. The information contained herein does not purport to be comprehensive or final as the apparatus is subject to being altered and/or superseded. Recipients should not rely on this information. Any liabilities are hereby expressly disclaimed.</p> <p>e. The information contained herein has been provided by the NTA but does not purport to be comprehensive or final. Recipients should not rely on the information. Neither the NTA nor any of its directors, officers, employees, agents, stakeholders or advisers make any representation or warranty as to, or accept any liability or responsibility in relation to, the adequacy, accuracy, reasonableness or completeness of the information provided as part of this document or any matter on which the information is based (including but not limited to loss or damage arising as a result of reliance by recipients on the information or any part of it. Any liabilities are hereby expressly disclaimed.</p> | | Rev | Date | Dm | Chk'd | App'd | Description | <p>Client</p> | <p>Consultant</p> | <p>Programme Title</p> <p>BUSCONNECTS DUBLIN</p> <p>CORE BUS CORRIDORS INFRASTRUCTURE WORKS</p> | | | | | | | | | | |
| | | L00 | 15/06/2021 | BP | JK | | | | | Draft Issue | <p>Drawing Title</p> <p>Belfield / Blackrock to City Centre Figure 17.2.20.3 Photomontage View 20 As Existing View from Nutley Lane at Elm Park Golfcourse</p> | | | | | | | | | |
| | | L01 | 21/07/2021 | KM | JK | | | | | Draft Issue | Date | 07/03/2022 | Scale @ A3 | N/A | Drawn | KM | Checked | JK | Approved | NH |
| | | L02 | 12/01/2022 | KM | JK | | | | | Draft Issue | Project Code: | BCIDC | Originator Code: | ARP | O/S Code: | 268401-00 | <p>Drawing File Reference:</p> <p>BCIDC-ARP-M3_LA-1415_XX_00-DR-LL-0080</p> | | | |
| | | L03 | 03/02/2022 | KM | JK | | | | | Draft Issue | Sheet Number | 80 of 89 | Status | A | Rev | L00 | | | | |
| | | L04 | 03/03/2022 | KM | JK | | | | | Draft Issue | | | | | | | | | | |
| | | L05 | 04/03/2022 | KM | JK | | | | | Draft Issue | | | | | | | | | | |
| L06 | 07/03/2022 | KM | JK | | | Final Issue | | | | | | | | | | | | | | |



< 39.6° / 50mm | < 28.8° / 70mm | ANGLE OF VISION / LENS FOCAL LENGTH | 70mm / 28.8° > | 50mm / 39.6° >

Date and Time of baseline photograph: 09 Sep 2020 13:48

| <p>Disclaimer:</p> <p>a. © National Transport Authority (NTA) 2021. This drawing is confidential and the copyright in it is owned by NTA. This drawing must not be either loaned, copied or otherwise reproduced in whole or in part or used for any purpose without the prior permission of NTA.</p> <p>b. This drawing is to be used for the design element identified in the titlebox. Other information shown is to be considered indicative only. The drawing is to be read in conjunction with all other relevant design drawings.</p> <p>c. O.S. data used for plans are printed under © Ordnance Survey Ireland Government of Ireland. All rights reserved. Licence Number 2021/OSI_NMA_180 National Transport Authority. All elevations are in metres and relate to OSI Geoid Model (OSGM15) Mean Head. All Co-ordinates are in Irish Transverse Mercator Grid (ITM) as defined by OSI active local GPS station.</p> <p>d. Information concerning the position of apparatus shown on this drawing is based on drawings supplied by the utility owners and/or the utility works contractor, whilst every care has been taken in the preparation of this drawing, positions should be taken as approximate and are intended for general guidance only and no representation is made by the NTA as to the accuracy, completeness, sufficiency or otherwise of this drawing and the position of the apparatus. The information contained herein does not purport to be comprehensive or final as the apparatus is subject to being altered and/or superseded. Recipients should not rely on this information. Any liabilities are hereby expressly disclaimed.</p> <p>e. The information contained herein has been provided by the NTA but does not purport to be comprehensive or final. Recipients should not rely on the information. Neither the NTA nor any of its directors, officers, employees, agents, stakeholders or advisers make any representation or warranty as to, or accept any liability or responsibility in relation to, the adequacy, accuracy, reasonableness or completeness of the information provided as part of this document or any matter on which the information is based (including but not limited to loss or damage arising as a result of reliance by recipients on the information or any part of it. Any liabilities are hereby expressly disclaimed.</p> | | | | <table border="1"> <thead> <tr> <th>Rev</th> <th>Date</th> <th>Dm</th> <th>Chk'd</th> <th>App'd</th> <th>Description</th> </tr> </thead> <tbody> <tr> <td>L00</td> <td>15/06/2021</td> <td>BP</td> <td>JK</td> <td></td> <td>Draft Issue</td> </tr> <tr> <td>L01</td> <td>21/07/2021</td> <td>KM</td> <td>JK</td> <td></td> <td>Draft Issue</td> </tr> <tr> <td>L02</td> <td>12/01/2022</td> <td>KM</td> <td>JK</td> <td></td> <td>Draft Issue</td> </tr> <tr> <td>L03</td> <td>03/02/2022</td> <td>KM</td> <td>JK</td> <td></td> <td>Draft Issue</td> </tr> <tr> <td>L04</td> <td>03/03/2022</td> <td>KM</td> <td>JK</td> <td></td> <td>Draft Issue</td> </tr> <tr> <td>L05</td> <td>04/03/2022</td> <td>KM</td> <td>JK</td> <td></td> <td>Draft Issue</td> </tr> <tr> <td>L06</td> <td>07/03/2022</td> <td>KM</td> <td>JK</td> <td></td> <td>Final Issue</td> </tr> </tbody> </table> | Rev | Date | Dm | Chk'd | App'd | Description | L00 | 15/06/2021 | BP | JK | | Draft Issue | L01 | 21/07/2021 | KM | JK | | Draft Issue | L02 | 12/01/2022 | KM | JK | | Draft Issue | L03 | 03/02/2022 | KM | JK | | Draft Issue | L04 | 03/03/2022 | KM | JK | | Draft Issue | L05 | 04/03/2022 | KM | JK | | Draft Issue | L06 | 07/03/2022 | KM | JK | | Final Issue | <p>Client</p> | <p>Consultant</p> | <p>Programme Title</p> <p>BUSCONNECTS DUBLIN</p> <p>CORE BUS CORRIDORS INFRASTRUCTURE WORKS</p> |
|---|------------|----|-------|---|-------------|--|---|-------------------------------------|------------------------|-----------------------|-----|------------|----|----|--|-------------|-----|------------|----|----|--|-------------|-----|------------|----|----|--|-------------|-----|------------|----|----|--|-------------|-----|------------|----|----|--|-------------|-----|------------|----|----|--|-------------|-----|------------|----|----|--|-------------|---------------|-------------------|---|
| Rev | Date | Dm | Chk'd | App'd | Description | | | | | | | | | | | | | | | | | | | | | | | | | | | | | | | | | | | | | | | | | | | | | | | | | | |
| L00 | 15/06/2021 | BP | JK | | Draft Issue | | | | | | | | | | | | | | | | | | | | | | | | | | | | | | | | | | | | | | | | | | | | | | | | | | |
| L01 | 21/07/2021 | KM | JK | | Draft Issue | | | | | | | | | | | | | | | | | | | | | | | | | | | | | | | | | | | | | | | | | | | | | | | | | | |
| L02 | 12/01/2022 | KM | JK | | Draft Issue | | | | | | | | | | | | | | | | | | | | | | | | | | | | | | | | | | | | | | | | | | | | | | | | | | |
| L03 | 03/02/2022 | KM | JK | | Draft Issue | | | | | | | | | | | | | | | | | | | | | | | | | | | | | | | | | | | | | | | | | | | | | | | | | | |
| L04 | 03/03/2022 | KM | JK | | Draft Issue | | | | | | | | | | | | | | | | | | | | | | | | | | | | | | | | | | | | | | | | | | | | | | | | | | |
| L05 | 04/03/2022 | KM | JK | | Draft Issue | | | | | | | | | | | | | | | | | | | | | | | | | | | | | | | | | | | | | | | | | | | | | | | | | | |
| L06 | 07/03/2022 | KM | JK | | Final Issue | | | | | | | | | | | | | | | | | | | | | | | | | | | | | | | | | | | | | | | | | | | | | | | | | | |
| <p>Date: 07/03/2022 Scale: A3 N/A</p> <p>Project Code: BCIDC Originator Code: ARP OMS Code: 268401-00</p> | | | | | | <p>Drawing Title</p> <p>Belfield / Blackrock to City Centre Figure 17.2.20.4 Photomontage View 20 As Proposed View from Nutley Lane at Elm Park Golfcourse</p> | <p>Drawing File Reference:</p> <p>BCIDC-ARP-M3_LA-1415_XX_00-DR-LL-0081</p> | <p>Sheet Number</p> <p>81 of 89</p> | <p>Status</p> <p>A</p> | <p>Rev</p> <p>L03</p> | | | | | | | | | | | | | | | | | | | | | | | | | | | | | | | | | | | | | | | | | | | | | |



< 73.7° / 24mm | < 65.5° / 28mm | < 54.4° / 35mm | < 39.6° / 50mm | < 28.8° / 70mm | ANGLE OF VISION / LENS FOCAL LENGTH | 70mm / 28.8° > | 50mm / 39.6° > | 35mm / 54.4° > | 28mm / 65.5° > | 24mm / 73.7° >

Date and Time of baseline photograph: 09 Sep 2020 13:57

| <p>Disclaimer:</p> <p>a. © National Transport Authority (NTA) 2021. This drawing is confidential and the copyright in it is owned by NTA. This drawing must not be either loaned, copied or otherwise reproduced in whole or in part or used for any purpose without the prior permission of NTA.</p> <p>b. This drawing is to be used for the design element identified in the titlebox. Other information shown is to be considered indicative only. The drawing is to be read in conjunction with all other relevant design drawings.</p> <p>c. O.S. data used for plans are printed under © Ordnance Survey Ireland Government of Ireland. All rights reserved. Licence Number 2021/OSI_NMA_180 National Transport Authority. All elevations are in metres and relate to OSI Geoid Model (OSGM15) Mean Head. All Co-ordinates are in Irish Transverse Mercator Grid (ITM) as defined by OSI active local GPS station.</p> <p>d. Information concerning the position of apparatus shown on this drawing is based on drawings supplied by the utility owners and/or the utility works contractor, whilst every care has been taken in the preparation of this drawing, positions should be taken as approximate and are intended for general guidance only and no representation is made by the NTA as to the accuracy, completeness, sufficiency or otherwise of this drawing and the position of the apparatus. The information contained herein does not purport to be comprehensive or final as the apparatus is subject to being altered and/or superseded. Recipients should not rely on this information. Any liabilities are hereby expressly disclaimed.</p> <p>e. The information contained herein has been provided by the NTA but does not purport to be comprehensive or final. Recipients should not rely on the information. Neither the NTA nor any of its directors, officers, employees, agents, stakeholders or advisers make any representation or warranty as to, or accept any liability or responsibility in relation to, the adequacy, accuracy, reasonableness or completeness of the information provided as part of this document or any matter on which the information is based (including but not limited to loss or damage arising as a result of reliance by recipients on the information or any part of it. Any liabilities are hereby expressly disclaimed.</p> | | | | <table border="1"> <thead> <tr> <th>Rev</th> <th>Date</th> <th>Dm</th> <th>Chk'd</th> <th>App'd</th> <th>Description</th> </tr> </thead> <tbody> <tr> <td>L00</td> <td>15/06/2021</td> <td>BP</td> <td>JK</td> <td></td> <td>Draft Issue</td> </tr> <tr> <td>L01</td> <td>21/07/2021</td> <td>KM</td> <td>JK</td> <td></td> <td>Draft Issue</td> </tr> <tr> <td>L02</td> <td>12/01/2022</td> <td>KM</td> <td>JK</td> <td></td> <td>Draft Issue</td> </tr> <tr> <td>L03</td> <td>03/02/2022</td> <td>KM</td> <td>JK</td> <td></td> <td>Draft Issue</td> </tr> <tr> <td>L04</td> <td>03/03/2022</td> <td>KM</td> <td>JK</td> <td></td> <td>Draft Issue</td> </tr> <tr> <td>L05</td> <td>04/03/2022</td> <td>KM</td> <td>JK</td> <td></td> <td>Draft Issue</td> </tr> <tr> <td>L06</td> <td>07/03/2022</td> <td>KM</td> <td>JK</td> <td></td> <td>Final Issue</td> </tr> </tbody> </table> | Rev | Date | Dm | Chk'd | App'd | Description | L00 | 15/06/2021 | BP | JK | | Draft Issue | L01 | 21/07/2021 | KM | JK | | Draft Issue | L02 | 12/01/2022 | KM | JK | | Draft Issue | L03 | 03/02/2022 | KM | JK | | Draft Issue | L04 | 03/03/2022 | KM | JK | | Draft Issue | L05 | 04/03/2022 | KM | JK | | Draft Issue | L06 | 07/03/2022 | KM | JK | | Final Issue | <p>Client</p> | <p>Consultant</p> | <p>Programme Title</p> <p>BUSCONNECTS DUBLIN</p> <p>CORE BUS CORRIDORS INFRASTRUCTURE WORKS</p> |
|---|------------|----|-------|---|-------------|---|------------------|-----------------|-------|-------------|-----|------------|----|----|--|-------------|-----|------------|----|----|--|-------------|-----|------------|----|----|--|-------------|-----|------------|----|----|--|-------------|-----|------------|----|----|--|-------------|-----|------------|----|----|--|-------------|-----|------------|----|----|--|-------------|---------------|-------------------|---|
| Rev | Date | Dm | Chk'd | App'd | Description | | | | | | | | | | | | | | | | | | | | | | | | | | | | | | | | | | | | | | | | | | | | | | | | | | |
| L00 | 15/06/2021 | BP | JK | | Draft Issue | | | | | | | | | | | | | | | | | | | | | | | | | | | | | | | | | | | | | | | | | | | | | | | | | | |
| L01 | 21/07/2021 | KM | JK | | Draft Issue | | | | | | | | | | | | | | | | | | | | | | | | | | | | | | | | | | | | | | | | | | | | | | | | | | |
| L02 | 12/01/2022 | KM | JK | | Draft Issue | | | | | | | | | | | | | | | | | | | | | | | | | | | | | | | | | | | | | | | | | | | | | | | | | | |
| L03 | 03/02/2022 | KM | JK | | Draft Issue | | | | | | | | | | | | | | | | | | | | | | | | | | | | | | | | | | | | | | | | | | | | | | | | | | |
| L04 | 03/03/2022 | KM | JK | | Draft Issue | | | | | | | | | | | | | | | | | | | | | | | | | | | | | | | | | | | | | | | | | | | | | | | | | | |
| L05 | 04/03/2022 | KM | JK | | Draft Issue | | | | | | | | | | | | | | | | | | | | | | | | | | | | | | | | | | | | | | | | | | | | | | | | | | |
| L06 | 07/03/2022 | KM | JK | | Final Issue | | | | | | | | | | | | | | | | | | | | | | | | | | | | | | | | | | | | | | | | | | | | | | | | | | |
| <p>Date: 07/03/2022 Scale @ A3: N/A Drawn: KM Checked: JK Approved: NH</p> <p>Project Code: BCIDC Originator Code: ARP OMS Code: 268401-00</p> | | | | | | <p>Drawing Title</p> <p>Belfield / Blackrock to City Centre Figure 17.2.21.1 Photomontage View 21 As Existing View from Nutley Lane at St Vincent's University Hospital</p> | | | | | | | | | | | | | | | | | | | | | | | | | | | | | | | | | | | | | | | | | | | | | | | | | |
| <p>Drawing File Reference: BCIDC-ARP-M3_LA-1415_XX_00-DR-LL-0082</p> | | | | | | <p>Sheet Number: 82 of 89</p> | <p>Status: A</p> | <p>Rev: L00</p> | | | | | | | | | | | | | | | | | | | | | | | | | | | | | | | | | | | | | | | | | | | | | | | |



< 73.7° / 24mm | < 65.5° / 28mm | < 54.4° / 35mm | < 39.6° / 50mm | < 28.8° / 70mm | ANGLE OF VISION / LENS FOCAL LENGTH | 70mm / 28.8° > | 50mm / 39.6° > | 35mm / 54.4° > | 28mm / 65.5° > | 24mm / 73.7° >

Date and Time of baseline photograph: 09 Sep 2020 13:57

| <p>Disclaimer:</p> <p>a. © National Transport Authority (NTA) 2021. This drawing is confidential and the copyright in it is owned by NTA. This drawing must not be either loaned, copied or otherwise reproduced in whole or in part or used for any purpose without the prior permission of NTA.</p> <p>b. This drawing is to be used for the design element identified in the titlebox. Other information shown is to be considered indicative only. The drawing is to be read in conjunction with all other relevant design drawings.</p> <p>c. O.S. data used for plans are printed under © Ordnance Survey Ireland Government of Ireland. All rights reserved. Licence Number 2021/OSI_NMA_180 National Transport Authority. All elevations are in metres and relate to OSI Geoid Model (OSGM15) Mean Head. All Co-ordinates are in Irish Transverse Mercator Grid (ITM) as defined by OSI active local GPS station.</p> <p>d. Information concerning the position of apparatus shown on this drawing is based on drawings supplied by the utility owners and/or the utility works contractor, whilst every care has been taken in the preparation of this drawing, positions should be taken as approximate and are intended for general guidance only and no representation is made by the NTA as to the accuracy, completeness, sufficiency or otherwise of this drawing and the position of the apparatus. The information contained herein does not purport to be comprehensive or final as the apparatus is subject to being altered and/or superseded. Recipients should not rely on this information. Any liabilities are hereby expressly disclaimed.</p> <p>e. The information contained herein has been provided by the NTA but does not purport to be comprehensive or final. Recipients should not rely on the information. Neither the NTA nor any of its directors, officers, employees, agents, stakeholders or advisers make any representation or warranty as to, or accept any liability or responsibility in relation to, the adequacy, accuracy, reasonableness or completeness of the information provided as part of this document or any matter on which the information is based (including but not limited to loss or damage arising as a result of reliance by recipients on the information or any part of it. Any liabilities are hereby expressly disclaimed.</p> | | | | <table border="1"> <thead> <tr> <th>Rev</th> <th>Date</th> <th>Dm</th> <th>Chk'd</th> <th>App'd</th> <th>Description</th> </tr> </thead> <tbody> <tr> <td>L00</td> <td>15/06/2021</td> <td>BP</td> <td>JK</td> <td></td> <td>Draft Issue</td> </tr> <tr> <td>L01</td> <td>21/07/2021</td> <td>KM</td> <td>JK</td> <td></td> <td>Draft Issue</td> </tr> <tr> <td>L02</td> <td>12/01/2022</td> <td>KM</td> <td>JK</td> <td></td> <td>Draft Issue</td> </tr> <tr> <td>L03</td> <td>03/02/2022</td> <td>KM</td> <td>JK</td> <td></td> <td>Draft Issue</td> </tr> <tr> <td>L04</td> <td>03/03/2022</td> <td>KM</td> <td>JK</td> <td></td> <td>Draft Issue</td> </tr> <tr> <td>L05</td> <td>04/03/2022</td> <td>KM</td> <td>JK</td> <td></td> <td>Draft Issue</td> </tr> <tr> <td>L06</td> <td>07/03/2022</td> <td>KM</td> <td>JK</td> <td></td> <td>Final Issue</td> </tr> </tbody> </table> | Rev | Date | Dm | Chk'd | App'd | Description | L00 | 15/06/2021 | BP | JK | | Draft Issue | L01 | 21/07/2021 | KM | JK | | Draft Issue | L02 | 12/01/2022 | KM | JK | | Draft Issue | L03 | 03/02/2022 | KM | JK | | Draft Issue | L04 | 03/03/2022 | KM | JK | | Draft Issue | L05 | 04/03/2022 | KM | JK | | Draft Issue | L06 | 07/03/2022 | KM | JK | | Final Issue | <p>Client</p> | <p>Consultant</p> | <p>Programme Title</p> <p>BUSCONNECTS DUBLIN CORE BUS CORRIDORS INFRASTRUCTURE WORKS</p> |
|---|------------|----|-------|---|-------------|---|------------------|-----------------|-------|-------------|-----|------------|----|----|--|-------------|-----|------------|----|----|--|-------------|-----|------------|----|----|--|-------------|-----|------------|----|----|--|-------------|-----|------------|----|----|--|-------------|-----|------------|----|----|--|-------------|-----|------------|----|----|--|-------------|---------------|-------------------|--|
| Rev | Date | Dm | Chk'd | App'd | Description | | | | | | | | | | | | | | | | | | | | | | | | | | | | | | | | | | | | | | | | | | | | | | | | | | |
| L00 | 15/06/2021 | BP | JK | | Draft Issue | | | | | | | | | | | | | | | | | | | | | | | | | | | | | | | | | | | | | | | | | | | | | | | | | | |
| L01 | 21/07/2021 | KM | JK | | Draft Issue | | | | | | | | | | | | | | | | | | | | | | | | | | | | | | | | | | | | | | | | | | | | | | | | | | |
| L02 | 12/01/2022 | KM | JK | | Draft Issue | | | | | | | | | | | | | | | | | | | | | | | | | | | | | | | | | | | | | | | | | | | | | | | | | | |
| L03 | 03/02/2022 | KM | JK | | Draft Issue | | | | | | | | | | | | | | | | | | | | | | | | | | | | | | | | | | | | | | | | | | | | | | | | | | |
| L04 | 03/03/2022 | KM | JK | | Draft Issue | | | | | | | | | | | | | | | | | | | | | | | | | | | | | | | | | | | | | | | | | | | | | | | | | | |
| L05 | 04/03/2022 | KM | JK | | Draft Issue | | | | | | | | | | | | | | | | | | | | | | | | | | | | | | | | | | | | | | | | | | | | | | | | | | |
| L06 | 07/03/2022 | KM | JK | | Final Issue | | | | | | | | | | | | | | | | | | | | | | | | | | | | | | | | | | | | | | | | | | | | | | | | | | |
| <p>Date: 07/03/2022 Scale @ A3: N/A Draw: KM Checked: JK Approved: NH</p> <p>Project Code: BCIDC Originator Code: ARP OMS Code: 268401-00</p> | | | | | | <p>Drawing Title</p> <p>Belfield / Blackrock to City Centre Figure 17.2.21.2 Photomontage View 21 As Proposed View from Nutley Lane at St Vincent's University Hospital</p> | | | | | | | | | | | | | | | | | | | | | | | | | | | | | | | | | | | | | | | | | | | | | | | | | |
| <p>Drawing File Reference: BCIDC-ARP-M3_LA-1415_XX_00-DR-LL-0083</p> | | | | | | <p>Sheet Number: 83 of 89</p> | <p>Status: A</p> | <p>Rev: L03</p> | | | | | | | | | | | | | | | | | | | | | | | | | | | | | | | | | | | | | | | | | | | | | | | |



< 39.6° / 50mm | < 28.8° / 70mm | ANGLE OF VISION / LENS FOCAL LENGTH | 70mm / 28.8° > | 50mm / 39.6° >

Date and Time of baseline photograph: 09 Sep 2020 13:57

| <p>Disclaimer:</p> <p>a. © National Transport Authority (NTA) 2021. This drawing is confidential and the copyright in it is owned by NTA. This drawing must not be either loaned, copied or otherwise reproduced in whole or in part or used for any purpose without the prior permission of NTA.</p> <p>b. This drawing is to be used for the design element identified in the file box. Other information shown is to be considered indicative only. The drawing is to be read in conjunction with all other relevant design drawings.</p> <p>c. O.S. data used for plans are printed under © Ordnance Survey Ireland Government of Ireland. All rights reserved. Licence Number 2021/OSI_NMA_180 National Transport Authority. All elevations are in metres and relate to OSI Geoid Model (OSGM15) Mean Head. All Co-ordinates are in Irish Transverse Mercator Grid (ITM) as defined by OSI active local GPS station.</p> <p>d. Information concerning the position of apparatus shown on this drawing is based on drawings supplied by the utility owners and/or the utility works contractor, whilst every care has been taken in the preparation of this drawing, positions should be taken as approximate and are intended for general guidance only and no representation is made by the NTA as to the accuracy, completeness, sufficiency or otherwise of this drawing and the position of the apparatus. The information contained herein does not purport to be comprehensive or final as the apparatus is subject to being altered and/or superseded. Recipients should not rely on this information. Any liabilities are hereby expressly disclaimed.</p> <p>e. The information contained herein has been provided by the NTA but does not purport to be comprehensive or final. Recipients should not rely on the information. Neither the NTA nor any of its directors, officers, employees, agents, stakeholders or advisers make any representation or warranty as to, or accept any liability or responsibility in relation to, the adequacy, accuracy, reasonableness or completeness of the information provided as part of this document or any matter on which the information is based (including but not limited to loss or damage arising as a result of reliance by recipients on the information or any part of it. Any liabilities are hereby expressly disclaimed.</p> | | | | <table border="1"> <thead> <tr> <th>Rev</th> <th>Date</th> <th>Dm</th> <th>Chk'd</th> <th>App'd</th> <th>Description</th> </tr> </thead> <tbody> <tr> <td>L00</td> <td>15/06/2021</td> <td>BP</td> <td>JK</td> <td></td> <td>Draft Issue</td> </tr> <tr> <td>L01</td> <td>21/07/2021</td> <td>KM</td> <td>JK</td> <td></td> <td>Draft Issue</td> </tr> <tr> <td>L02</td> <td>12/01/2022</td> <td>KM</td> <td>JK</td> <td></td> <td>Draft Issue</td> </tr> <tr> <td>L03</td> <td>03/02/2022</td> <td>KM</td> <td>JK</td> <td></td> <td>Draft Issue</td> </tr> <tr> <td>L04</td> <td>03/03/2022</td> <td>KM</td> <td>JK</td> <td></td> <td>Draft Issue</td> </tr> <tr> <td>L05</td> <td>04/03/2022</td> <td>KM</td> <td>JK</td> <td></td> <td>Draft Issue</td> </tr> <tr> <td>L06</td> <td>07/03/2022</td> <td>KM</td> <td>JK</td> <td></td> <td>Final Issue</td> </tr> </tbody> </table> | Rev | Date | Dm | Chk'd | App'd | Description | L00 | 15/06/2021 | BP | JK | | Draft Issue | L01 | 21/07/2021 | KM | JK | | Draft Issue | L02 | 12/01/2022 | KM | JK | | Draft Issue | L03 | 03/02/2022 | KM | JK | | Draft Issue | L04 | 03/03/2022 | KM | JK | | Draft Issue | L05 | 04/03/2022 | KM | JK | | Draft Issue | L06 | 07/03/2022 | KM | JK | | Final Issue | <p>Client</p> <p>Date: 07/03/2022 Scale @ A3: N/A</p> <p>Project Code: BCIDC Originator Code: ARP</p> | <p>Consultant</p> <p>Drawn: KM Checked: JK Approved: NH</p> <p>O/S Code: 268401-00</p> | <p>Programme Title: BUSCONNECTS DUBLIN CORE BUS CORRIDORS INFRASTRUCTURE WORKS</p> <p>Drawing Title: Belfield / Blackrock to City Centre Figure 17.2.21.3 Photomontage View 21 As Existing View from Nutley Lane at St Vincent's University Hospital</p> <p>Drawing File Reference: BCIDC-ARP-M3_LA-1415_XX_00-DR-LL-0084</p> <p>Sheet Number: 84 of 89 Status: A Rev: L00</p> |
|---|------------|----|-------|---|-------------|------|----|-------|-------|-------------|-----|------------|----|----|--|-------------|-----|------------|----|----|--|-------------|-----|------------|----|----|--|-------------|-----|------------|----|----|--|-------------|-----|------------|----|----|--|-------------|-----|------------|----|----|--|-------------|-----|------------|----|----|--|-------------|---|--|--|
| Rev | Date | Dm | Chk'd | App'd | Description | | | | | | | | | | | | | | | | | | | | | | | | | | | | | | | | | | | | | | | | | | | | | | | | | | |
| L00 | 15/06/2021 | BP | JK | | Draft Issue | | | | | | | | | | | | | | | | | | | | | | | | | | | | | | | | | | | | | | | | | | | | | | | | | | |
| L01 | 21/07/2021 | KM | JK | | Draft Issue | | | | | | | | | | | | | | | | | | | | | | | | | | | | | | | | | | | | | | | | | | | | | | | | | | |
| L02 | 12/01/2022 | KM | JK | | Draft Issue | | | | | | | | | | | | | | | | | | | | | | | | | | | | | | | | | | | | | | | | | | | | | | | | | | |
| L03 | 03/02/2022 | KM | JK | | Draft Issue | | | | | | | | | | | | | | | | | | | | | | | | | | | | | | | | | | | | | | | | | | | | | | | | | | |
| L04 | 03/03/2022 | KM | JK | | Draft Issue | | | | | | | | | | | | | | | | | | | | | | | | | | | | | | | | | | | | | | | | | | | | | | | | | | |
| L05 | 04/03/2022 | KM | JK | | Draft Issue | | | | | | | | | | | | | | | | | | | | | | | | | | | | | | | | | | | | | | | | | | | | | | | | | | |
| L06 | 07/03/2022 | KM | JK | | Final Issue | | | | | | | | | | | | | | | | | | | | | | | | | | | | | | | | | | | | | | | | | | | | | | | | | | |



< 39.6° / 50mm | < 28.8° / 70mm | ANGLE OF VISION / LENS FOCAL LENGTH | 70mm / 28.8° > | 50mm / 39.6° >

Date and Time of baseline photograph: 09 Sep 2020 13:57

| <p>Disclaimer:</p> <p>a. © National Transport Authority (NTA) 2021. This drawing is confidential and the copyright in it is owned by NTA. This drawing must not be either loaned, copied or otherwise reproduced in whole or in part or used for any purpose without the prior permission of NTA.</p> <p>b. This drawing is to be used for the design element identified in the file box. Other information shown is to be considered indicative only. The drawing is to be read in conjunction with all other relevant design drawings.</p> <p>c. O.S. data used for plans are printed under © Ordnance Survey Ireland Government of Ireland. All rights reserved. Licence Number 2021/OSI_NMA_180 National Transport Authority. All elevations are in metres and relate to OSI Geoid Model (OSGM15) Mean Head. All Co-ordinates are in Irish Transverse Mercator Grid (ITM) as defined by OSI active local GPS station.</p> <p>d. Information concerning the position of apparatus shown on this drawing is based on drawings supplied by the utility owners and/or the utility works contractor, whilst every care has been taken in the preparation of this drawing, positions should be taken as approximate and are intended for general guidance only and no representation is made by the NTA as to the accuracy, completeness, sufficiency or otherwise of this drawing and the position of the apparatus. The information contained herein does not purport to be comprehensive or final as the apparatus is subject to being altered and/or superseded. Recipients should not rely on this information. Any liabilities are hereby expressly disclaimed.</p> <p>e. The information contained herein has been provided by the NTA but does not purport to be comprehensive or final. Recipients should not rely on the information. Neither the NTA nor any of its directors, officers, employees, agents, stakeholders or advisers make any representation or warranty as to, or accept any liability or responsibility in relation to, the adequacy, accuracy, reasonableness or completeness of the information provided as part of this document or any matter on which the information is based (including but not limited to loss or damage arising as a result of reliance by recipients on the information or any part of it. Any liabilities are hereby expressly disclaimed.</p> | | <table border="1"> <thead> <tr> <th>Rev</th> <th>Date</th> <th>Dm</th> <th>Chk'd</th> <th>App'd</th> <th>Description</th> </tr> </thead> <tbody> <tr> <td>L00</td> <td>15/06/2021</td> <td>BP</td> <td>JK</td> <td></td> <td>Draft Issue</td> </tr> <tr> <td>L01</td> <td>21/07/2021</td> <td>KM</td> <td>JK</td> <td></td> <td>Draft Issue</td> </tr> <tr> <td>L02</td> <td>12/01/2022</td> <td>KM</td> <td>JK</td> <td></td> <td>Draft Issue</td> </tr> <tr> <td>L03</td> <td>03/02/2022</td> <td>KM</td> <td>JK</td> <td></td> <td>Draft Issue</td> </tr> <tr> <td>L04</td> <td>03/03/2022</td> <td>KM</td> <td>JK</td> <td></td> <td>Draft Issue</td> </tr> <tr> <td>L05</td> <td>04/03/2022</td> <td>KM</td> <td>JK</td> <td></td> <td>Draft Issue</td> </tr> <tr> <td>L06</td> <td>07/03/2022</td> <td>KM</td> <td>JK</td> <td></td> <td>Final Issue</td> </tr> </tbody> </table> | Rev | Date | Dm | Chk'd | App'd | Description | L00 | 15/06/2021 | BP | JK | | Draft Issue | L01 | 21/07/2021 | KM | JK | | Draft Issue | L02 | 12/01/2022 | KM | JK | | Draft Issue | L03 | 03/02/2022 | KM | JK | | Draft Issue | L04 | 03/03/2022 | KM | JK | | Draft Issue | L05 | 04/03/2022 | KM | JK | | Draft Issue | L06 | 07/03/2022 | KM | JK | | Final Issue | <table border="1"> <tr> <td colspan="2">Client</td> <td colspan="3">Consultant</td> </tr> <tr> <td colspan="2" rowspan="2"> </td> <td rowspan="2"> </td> <td>Drawn</td> <td>Checked</td> <td>Approved</td> </tr> <tr> <td>KM</td> <td>JK</td> <td>NH</td> </tr> <tr> <td>Date</td> <td>Scale @ A3</td> <td colspan="3">OMS Code:</td> </tr> <tr> <td>07/03/2022</td> <td>N/A</td> <td colspan="3">268401-00</td> </tr> <tr> <td>Project Code:</td> <td>Originator Code:</td> <td colspan="3">Drawing File Reference:</td> </tr> <tr> <td>BCIDC</td> <td>ARP</td> <td colspan="3">BCIDC-ARP-M3_LA-1415_XX_00-DR-LL-0085</td> </tr> </table> | Client | | Consultant | | | | | | Drawn | Checked | Approved | KM | JK | NH | Date | Scale @ A3 | OMS Code: | | | 07/03/2022 | N/A | 268401-00 | | | Project Code: | Originator Code: | Drawing File Reference: | | | BCIDC | ARP | BCIDC-ARP-M3_LA-1415_XX_00-DR-LL-0085 | | | <table border="1"> <tr> <td colspan="5">Programme Title</td> </tr> <tr> <td colspan="5">BUSCONNECTS DUBLIN</td> </tr> <tr> <td colspan="5">CORE BUS CORRIDORS INFRASTRUCTURE WORKS</td> </tr> <tr> <td colspan="5">Drawing Title</td> </tr> <tr> <td colspan="5">Bellfield / Blackrock to City Centre</td> </tr> <tr> <td colspan="5">Figure 17.2.21.4</td> </tr> <tr> <td colspan="5">Photomontage View 21 As Proposed</td> </tr> <tr> <td colspan="5">View from Nutley Lane at St Vincent's University Hospital</td> </tr> <tr> <td>Drawing File Reference:</td> <td>Sheet Number</td> <td>Status</td> <td>Rev</td> <td></td> </tr> <tr> <td>BCIDC-ARP-M3_LA-1415_XX_00-DR-LL-0085</td> <td>85 of 89</td> <td>A</td> <td>L03</td> <td></td> </tr> </table> | Programme Title | | | | | BUSCONNECTS DUBLIN | | | | | CORE BUS CORRIDORS INFRASTRUCTURE WORKS | | | | | Drawing Title | | | | | Bellfield / Blackrock to City Centre | | | | | Figure 17.2.21.4 | | | | | Photomontage View 21 As Proposed | | | | | View from Nutley Lane at St Vincent's University Hospital | | | | | Drawing File Reference: | Sheet Number | Status | Rev | | BCIDC-ARP-M3_LA-1415_XX_00-DR-LL-0085 | 85 of 89 | A | L03 | |
|---|------------------|---|------------|---------|-------------|-------|-------------|-------------|-----|------------|----|----|--|-------------|-----|------------|----|----|--|-------------|-----|------------|----|----|--|-------------|-----|------------|----|----|--|-------------|-----|------------|----|----|--|-------------|-----|------------|----|----|--|-------------|-----|------------|----|----|--|-------------|--|--------|--|------------|--|--|--|--|--|-------|---------|----------|----|----|----|------|------------|-----------|--|--|------------|-----|-----------|--|--|---------------|------------------|-------------------------|--|--|-------|-----|---------------------------------------|--|--|--|-----------------|--|--|--|--|--------------------|--|--|--|--|---|--|--|--|--|---------------|--|--|--|--|--------------------------------------|--|--|--|--|------------------|--|--|--|--|----------------------------------|--|--|--|--|---|--|--|--|--|-------------------------|--------------|--------|-----|--|---------------------------------------|----------|---|-----|--|
| | | Rev | Date | Dm | Chk'd | App'd | Description | | | | | | | | | | | | | | | | | | | | | | | | | | | | | | | | | | | | | | | | | | | | | | | | | | | | | | | | | | | | | | | | | | | | | | | | | | | | | | | | | | | | | | | | | | | | | | | | | | | | | | | | | | | | | | | | | | | | | | | | | | | | | | | | | |
| | | L00 | 15/06/2021 | BP | JK | | Draft Issue | | | | | | | | | | | | | | | | | | | | | | | | | | | | | | | | | | | | | | | | | | | | | | | | | | | | | | | | | | | | | | | | | | | | | | | | | | | | | | | | | | | | | | | | | | | | | | | | | | | | | | | | | | | | | | | | | | | | | | | | | | | | | | | | | |
| | | L01 | 21/07/2021 | KM | JK | | Draft Issue | | | | | | | | | | | | | | | | | | | | | | | | | | | | | | | | | | | | | | | | | | | | | | | | | | | | | | | | | | | | | | | | | | | | | | | | | | | | | | | | | | | | | | | | | | | | | | | | | | | | | | | | | | | | | | | | | | | | | | | | | | | | | | | | | |
| | | L02 | 12/01/2022 | KM | JK | | Draft Issue | | | | | | | | | | | | | | | | | | | | | | | | | | | | | | | | | | | | | | | | | | | | | | | | | | | | | | | | | | | | | | | | | | | | | | | | | | | | | | | | | | | | | | | | | | | | | | | | | | | | | | | | | | | | | | | | | | | | | | | | | | | | | | | | | |
| | | L03 | 03/02/2022 | KM | JK | | Draft Issue | | | | | | | | | | | | | | | | | | | | | | | | | | | | | | | | | | | | | | | | | | | | | | | | | | | | | | | | | | | | | | | | | | | | | | | | | | | | | | | | | | | | | | | | | | | | | | | | | | | | | | | | | | | | | | | | | | | | | | | | | | | | | | | | | |
| | | L04 | 03/03/2022 | KM | JK | | Draft Issue | | | | | | | | | | | | | | | | | | | | | | | | | | | | | | | | | | | | | | | | | | | | | | | | | | | | | | | | | | | | | | | | | | | | | | | | | | | | | | | | | | | | | | | | | | | | | | | | | | | | | | | | | | | | | | | | | | | | | | | | | | | | | | | | | |
| L05 | 04/03/2022 | KM | JK | | Draft Issue | | | | | | | | | | | | | | | | | | | | | | | | | | | | | | | | | | | | | | | | | | | | | | | | | | | | | | | | | | | | | | | | | | | | | | | | | | | | | | | | | | | | | | | | | | | | | | | | | | | | | | | | | | | | | | | | | | | | | | | | | | | | | | | | | | | |
| L06 | 07/03/2022 | KM | JK | | Final Issue | | | | | | | | | | | | | | | | | | | | | | | | | | | | | | | | | | | | | | | | | | | | | | | | | | | | | | | | | | | | | | | | | | | | | | | | | | | | | | | | | | | | | | | | | | | | | | | | | | | | | | | | | | | | | | | | | | | | | | | | | | | | | | | | | | | |
| Client | | Consultant | | | | | | | | | | | | | | | | | | | | | | | | | | | | | | | | | | | | | | | | | | | | | | | | | | | | | | | | | | | | | | | | | | | | | | | | | | | | | | | | | | | | | | | | | | | | | | | | | | | | | | | | | | | | | | | | | | | | | | | | | | | | | | | | | | | | | | |
| | | | Drawn | Checked | Approved | | | | | | | | | | | | | | | | | | | | | | | | | | | | | | | | | | | | | | | | | | | | | | | | | | | | | | | | | | | | | | | | | | | | | | | | | | | | | | | | | | | | | | | | | | | | | | | | | | | | | | | | | | | | | | | | | | | | | | | | | | | | | | | | | | | |
| | | | KM | JK | NH | | | | | | | | | | | | | | | | | | | | | | | | | | | | | | | | | | | | | | | | | | | | | | | | | | | | | | | | | | | | | | | | | | | | | | | | | | | | | | | | | | | | | | | | | | | | | | | | | | | | | | | | | | | | | | | | | | | | | | | | | | | | | | | | | | | |
| Date | Scale @ A3 | OMS Code: | | | | | | | | | | | | | | | | | | | | | | | | | | | | | | | | | | | | | | | | | | | | | | | | | | | | | | | | | | | | | | | | | | | | | | | | | | | | | | | | | | | | | | | | | | | | | | | | | | | | | | | | | | | | | | | | | | | | | | | | | | | | | | | | | | | | | | |
| 07/03/2022 | N/A | 268401-00 | | | | | | | | | | | | | | | | | | | | | | | | | | | | | | | | | | | | | | | | | | | | | | | | | | | | | | | | | | | | | | | | | | | | | | | | | | | | | | | | | | | | | | | | | | | | | | | | | | | | | | | | | | | | | | | | | | | | | | | | | | | | | | | | | | | | | | |
| Project Code: | Originator Code: | Drawing File Reference: | | | | | | | | | | | | | | | | | | | | | | | | | | | | | | | | | | | | | | | | | | | | | | | | | | | | | | | | | | | | | | | | | | | | | | | | | | | | | | | | | | | | | | | | | | | | | | | | | | | | | | | | | | | | | | | | | | | | | | | | | | | | | | | | | | | | | | |
| BCIDC | ARP | BCIDC-ARP-M3_LA-1415_XX_00-DR-LL-0085 | | | | | | | | | | | | | | | | | | | | | | | | | | | | | | | | | | | | | | | | | | | | | | | | | | | | | | | | | | | | | | | | | | | | | | | | | | | | | | | | | | | | | | | | | | | | | | | | | | | | | | | | | | | | | | | | | | | | | | | | | | | | | | | | | | | | | | |
| Programme Title | | | | | | | | | | | | | | | | | | | | | | | | | | | | | | | | | | | | | | | | | | | | | | | | | | | | | | | | | | | | | | | | | | | | | | | | | | | | | | | | | | | | | | | | | | | | | | | | | | | | | | | | | | | | | | | | | | | | | | | | | | | | | | | | | | | | | | | | |
| BUSCONNECTS DUBLIN | | | | | | | | | | | | | | | | | | | | | | | | | | | | | | | | | | | | | | | | | | | | | | | | | | | | | | | | | | | | | | | | | | | | | | | | | | | | | | | | | | | | | | | | | | | | | | | | | | | | | | | | | | | | | | | | | | | | | | | | | | | | | | | | | | | | | | | | |
| CORE BUS CORRIDORS INFRASTRUCTURE WORKS | | | | | | | | | | | | | | | | | | | | | | | | | | | | | | | | | | | | | | | | | | | | | | | | | | | | | | | | | | | | | | | | | | | | | | | | | | | | | | | | | | | | | | | | | | | | | | | | | | | | | | | | | | | | | | | | | | | | | | | | | | | | | | | | | | | | | | | | |
| Drawing Title | | | | | | | | | | | | | | | | | | | | | | | | | | | | | | | | | | | | | | | | | | | | | | | | | | | | | | | | | | | | | | | | | | | | | | | | | | | | | | | | | | | | | | | | | | | | | | | | | | | | | | | | | | | | | | | | | | | | | | | | | | | | | | | | | | | | | | | | |
| Bellfield / Blackrock to City Centre | | | | | | | | | | | | | | | | | | | | | | | | | | | | | | | | | | | | | | | | | | | | | | | | | | | | | | | | | | | | | | | | | | | | | | | | | | | | | | | | | | | | | | | | | | | | | | | | | | | | | | | | | | | | | | | | | | | | | | | | | | | | | | | | | | | | | | | | |
| Figure 17.2.21.4 | | | | | | | | | | | | | | | | | | | | | | | | | | | | | | | | | | | | | | | | | | | | | | | | | | | | | | | | | | | | | | | | | | | | | | | | | | | | | | | | | | | | | | | | | | | | | | | | | | | | | | | | | | | | | | | | | | | | | | | | | | | | | | | | | | | | | | | | |
| Photomontage View 21 As Proposed | | | | | | | | | | | | | | | | | | | | | | | | | | | | | | | | | | | | | | | | | | | | | | | | | | | | | | | | | | | | | | | | | | | | | | | | | | | | | | | | | | | | | | | | | | | | | | | | | | | | | | | | | | | | | | | | | | | | | | | | | | | | | | | | | | | | | | | | |
| View from Nutley Lane at St Vincent's University Hospital | | | | | | | | | | | | | | | | | | | | | | | | | | | | | | | | | | | | | | | | | | | | | | | | | | | | | | | | | | | | | | | | | | | | | | | | | | | | | | | | | | | | | | | | | | | | | | | | | | | | | | | | | | | | | | | | | | | | | | | | | | | | | | | | | | | | | | | | |
| Drawing File Reference: | Sheet Number | Status | Rev | | | | | | | | | | | | | | | | | | | | | | | | | | | | | | | | | | | | | | | | | | | | | | | | | | | | | | | | | | | | | | | | | | | | | | | | | | | | | | | | | | | | | | | | | | | | | | | | | | | | | | | | | | | | | | | | | | | | | | | | | | | | | | | | | | | | | |
| BCIDC-ARP-M3_LA-1415_XX_00-DR-LL-0085 | 85 of 89 | A | L03 | | | | | | | | | | | | | | | | | | | | | | | | | | | | | | | | | | | | | | | | | | | | | | | | | | | | | | | | | | | | | | | | | | | | | | | | | | | | | | | | | | | | | | | | | | | | | | | | | | | | | | | | | | | | | | | | | | | | | | | | | | | | | | | | | | | | | |



< 73.7° / 24mm | < 65.5° / 28mm | < 54.4° / 35mm | < 39.6° / 50mm | < 28.8° / 70mm | ANGLE OF VISION / LENS FOCAL LENGTH | 70mm / 28.8° > | 50mm / 39.6° > | 35mm / 54.4° > | 28mm / 65.5° > | 24mm / 73.7° >

Date and Time of baseline photograph: 09 Sep 2020 14:01

| <p>Disclaimer:</p> <p>a. © National Transport Authority (NTA) 2021. This drawing is confidential and the copyright in it is owned by NTA. This drawing must not be either loaned, copied or otherwise reproduced in whole or in part or used for any purpose without the prior permission of NTA.</p> <p>b. This drawing is to be used for the design element identified in the title box. Other information shown is to be considered indicative only. The drawing is to be read in conjunction with all other relevant design drawings.</p> <p>c. O.S. data used for plans are printed under © Ordnance Survey Ireland Government of Ireland. All rights reserved. Licence Number 2021/OSI_NMA_180 National Transport Authority. All elevations are in metres and relate to OSI Geoid Model (OSGM15) Mean Head. All Co-ordinates are in Irish Transverse Mercator Grid (ITM) as defined by OSI active local GPS station.</p> <p>d. Information concerning the position of apparatus shown on this drawing is based on drawings supplied by the utility owners and/or the utility works contractor, whilst every care has been taken in the preparation of this drawing, positions should be taken as approximate and are intended for general guidance only and no representation is made by the NTA as to the accuracy, completeness, sufficiency or otherwise of this drawing and the position of the apparatus. The information contained herein does not purport to be comprehensive or final as the apparatus is subject to being altered and/or superseded. Recipients should not rely on this information. Any liabilities are hereby expressly disclaimed.</p> <p>e. The information contained herein has been provided by the NTA but does not purport to be comprehensive or final. Recipients should not rely on the information. Neither the NTA nor any of its directors, officers, employees, agents, stakeholders or advisers make any representation or warranty as to, or accept any liability or responsibility in relation to, the adequacy, accuracy, reasonableness or completeness of the information provided as part of this document or any matter on which the information is based (including but not limited to loss or damage arising as a result of reliance by recipients on the information or any part of it. Any liabilities are hereby expressly disclaimed.</p> | | | | <table border="1"> <thead> <tr> <th>Rev</th> <th>Date</th> <th>Dm</th> <th>Chk'd</th> <th>App'd</th> <th>Description</th> </tr> </thead> <tbody> <tr> <td>L00</td> <td>15/06/2021</td> <td>BP</td> <td>JK</td> <td></td> <td>Draft Issue</td> </tr> <tr> <td>L01</td> <td>21/07/2021</td> <td>KM</td> <td>JK</td> <td></td> <td>Draft Issue</td> </tr> <tr> <td>L02</td> <td>12/01/2022</td> <td>KM</td> <td>JK</td> <td></td> <td>Draft Issue</td> </tr> <tr> <td>L03</td> <td>03/02/2022</td> <td>KM</td> <td>JK</td> <td></td> <td>Draft Issue</td> </tr> <tr> <td>L04</td> <td>03/03/2022</td> <td>KM</td> <td>JK</td> <td></td> <td>Draft Issue</td> </tr> <tr> <td>L05</td> <td>04/03/2022</td> <td>KM</td> <td>JK</td> <td></td> <td>Draft Issue</td> </tr> <tr> <td>L06</td> <td>07/03/2022</td> <td>KM</td> <td>JK</td> <td></td> <td>Final Issue</td> </tr> </tbody> </table> | Rev | Date | Dm | Chk'd | App'd | Description | L00 | 15/06/2021 | BP | JK | | Draft Issue | L01 | 21/07/2021 | KM | JK | | Draft Issue | L02 | 12/01/2022 | KM | JK | | Draft Issue | L03 | 03/02/2022 | KM | JK | | Draft Issue | L04 | 03/03/2022 | KM | JK | | Draft Issue | L05 | 04/03/2022 | KM | JK | | Draft Issue | L06 | 07/03/2022 | KM | JK | | Final Issue | <p>Client</p> | <p>Consultant</p> | <p>Programme Title</p> <p>BUSCONNECTS DUBLIN</p> <p>CORE BUS CORRIDORS INFRASTRUCTURE WORKS</p> |
|--|------------|----|-------|---|-------------|--|------------------|-----------------|-------|-------------|-----|------------|----|----|--|-------------|-----|------------|----|----|--|-------------|-----|------------|----|----|--|-------------|-----|------------|----|----|--|-------------|-----|------------|----|----|--|-------------|-----|------------|----|----|--|-------------|-----|------------|----|----|--|-------------|---------------|-------------------|---|
| Rev | Date | Dm | Chk'd | App'd | Description | | | | | | | | | | | | | | | | | | | | | | | | | | | | | | | | | | | | | | | | | | | | | | | | | | |
| L00 | 15/06/2021 | BP | JK | | Draft Issue | | | | | | | | | | | | | | | | | | | | | | | | | | | | | | | | | | | | | | | | | | | | | | | | | | |
| L01 | 21/07/2021 | KM | JK | | Draft Issue | | | | | | | | | | | | | | | | | | | | | | | | | | | | | | | | | | | | | | | | | | | | | | | | | | |
| L02 | 12/01/2022 | KM | JK | | Draft Issue | | | | | | | | | | | | | | | | | | | | | | | | | | | | | | | | | | | | | | | | | | | | | | | | | | |
| L03 | 03/02/2022 | KM | JK | | Draft Issue | | | | | | | | | | | | | | | | | | | | | | | | | | | | | | | | | | | | | | | | | | | | | | | | | | |
| L04 | 03/03/2022 | KM | JK | | Draft Issue | | | | | | | | | | | | | | | | | | | | | | | | | | | | | | | | | | | | | | | | | | | | | | | | | | |
| L05 | 04/03/2022 | KM | JK | | Draft Issue | | | | | | | | | | | | | | | | | | | | | | | | | | | | | | | | | | | | | | | | | | | | | | | | | | |
| L06 | 07/03/2022 | KM | JK | | Final Issue | | | | | | | | | | | | | | | | | | | | | | | | | | | | | | | | | | | | | | | | | | | | | | | | | | |
| <p>Date: 07/03/2022 Scale @ A3: N/A Drawn: KM Checked: JK Approved: NH</p> <p>Project Code: BCIDC Originator Code: ARP OMS Code: 268401-00</p> | | | | | | <p>Drawing Title</p> <p>Belfield / Blackrock to City Centre Figure 17.2.22.1 Photomontage View 22 As Existing View from Nutley Lane at Nutley Avenue</p> | | | | | | | | | | | | | | | | | | | | | | | | | | | | | | | | | | | | | | | | | | | | | | | | | |
| <p>Drawing File Reference: BCIDC-ARP-M3_LA-1415_XX_00-DR-LL-0086</p> | | | | | | <p>Sheet Number: 86 of 89</p> | <p>Status: A</p> | <p>Rev: L00</p> | | | | | | | | | | | | | | | | | | | | | | | | | | | | | | | | | | | | | | | | | | | | | | | |



< 73.7° / 24mm | < 65.5° / 28mm | < 54.4° / 35mm | < 39.6° / 50mm | < 28.8° / 70mm | ANGLE OF VISION / LENS FOCAL LENGTH | 70mm / 28.8° > | 50mm / 39.6° > | 35mm / 54.4° > | 28mm / 65.5° > | 24mm / 73.7° >

Date and Time of baseline photograph: 09 Sep 2020 14:01

| <p>Disclaimer:</p> <p>a. © National Transport Authority (NTA) 2021. This drawing is confidential and the copyright in it is owned by NTA. This drawing must not be either loaned, copied or otherwise reproduced in whole or in part or used for any purpose without the prior permission of NTA.</p> <p>b. This drawing is to be used for the design element identified in the titlebox. Other information shown is to be considered indicative only. The drawing is to be read in conjunction with all other relevant design drawings.</p> <p>c. O.S. data used for plans are printed under © Ordnance Survey Ireland Government of Ireland. All rights reserved. Licence Number 2021/OSI_NMA_180 National Transport Authority. All elevations are in metres and relate to OSI Geoid Model (OSGM15) Mean Head. All Co-ordinates are in Irish Transverse Mercator Grid (ITM) as defined by OSI active local GPS station.</p> <p>d. Information concerning the position of apparatus shown on this drawing is based on drawings supplied by the utility owners and/or the utility works contractor, whilst every care has been taken in the preparation of this drawing, positions should be taken as approximate and are intended for general guidance only and no representation is made by the NTA as to the accuracy, completeness, sufficiency or otherwise of this drawing and the position of the apparatus. The information contained herein does not purport to be comprehensive or final as the apparatus is subject to being altered and/or superseded. Recipients should not rely on this information. Any liabilities are hereby expressly disclaimed.</p> <p>e. The information contained herein has been provided by the NTA but does not purport to be comprehensive or final. Recipients should not rely on the information. Neither the NTA nor any of its directors, officers, employees, agents, stakeholders or advisers make any representation or warranty as to, or accept any liability or responsibility in relation to, the adequacy, accuracy, reasonableness or completeness of the information provided as part of this document or any matter on which the information is based (including but not limited to loss or damage arising as a result of reliance by recipients on the information or any part of it. Any liabilities are hereby expressly disclaimed.</p> | | | | <table border="1"> <thead> <tr> <th>Rev</th> <th>Date</th> <th>Dm</th> <th>Chk'd</th> <th>App'd</th> <th>Description</th> </tr> </thead> <tbody> <tr> <td>L00</td> <td>15/06/2021</td> <td>BP</td> <td>JK</td> <td></td> <td>Draft Issue</td> </tr> <tr> <td>L01</td> <td>21/07/2021</td> <td>KM</td> <td>JK</td> <td></td> <td>Draft Issue</td> </tr> <tr> <td>L02</td> <td>12/01/2022</td> <td>KM</td> <td>JK</td> <td></td> <td>Draft Issue</td> </tr> <tr> <td>L03</td> <td>03/02/2022</td> <td>KM</td> <td>JK</td> <td></td> <td>Draft Issue</td> </tr> <tr> <td>L04</td> <td>03/03/2022</td> <td>KM</td> <td>JK</td> <td></td> <td>Draft Issue</td> </tr> <tr> <td>L05</td> <td>04/03/2022</td> <td>KM</td> <td>JK</td> <td></td> <td>Draft Issue</td> </tr> <tr> <td>L06</td> <td>07/03/2022</td> <td>KM</td> <td>JK</td> <td></td> <td>Final Issue</td> </tr> </tbody> </table> | Rev | Date | Dm | Chk'd | App'd | Description | L00 | 15/06/2021 | BP | JK | | Draft Issue | L01 | 21/07/2021 | KM | JK | | Draft Issue | L02 | 12/01/2022 | KM | JK | | Draft Issue | L03 | 03/02/2022 | KM | JK | | Draft Issue | L04 | 03/03/2022 | KM | JK | | Draft Issue | L05 | 04/03/2022 | KM | JK | | Draft Issue | L06 | 07/03/2022 | KM | JK | | Final Issue | <p>Client</p> <p>Date: 07/03/2022 Scale @ A3: N/A</p> <p>Project Code: BCIDC Originator Code: ARP</p> | <p>Consultant</p> <p>Drawn: KM Checked: JK Approved: NH</p> <p>OMS Code: 268401-00</p> | <p>Programme Title</p> <p>BUSCONNECTS DUBLIN CORE BUS CORRIDORS INFRASTRUCTURE WORKS</p> <p>Drawing Title</p> <p>Belfield / Blackrock to City Centre Figure 17.2.22.2 Photomontage View 22 As Proposed View from Nutley Lane at Nutley Avenue</p> <p>Drawing File Reference: BCIDC-ARP-M3_LA-1415_XX_00-DR-LL-0087</p> <p>Sheet Number: 87 of 89 Status: A Rev: L03</p> |
|---|------------|----|-------|---|-------------|------|----|-------|-------|-------------|-----|------------|----|----|--|-------------|-----|------------|----|----|--|-------------|-----|------------|----|----|--|-------------|-----|------------|----|----|--|-------------|-----|------------|----|----|--|-------------|-----|------------|----|----|--|-------------|-----|------------|----|----|--|-------------|---|--|---|
| Rev | Date | Dm | Chk'd | App'd | Description | | | | | | | | | | | | | | | | | | | | | | | | | | | | | | | | | | | | | | | | | | | | | | | | | | |
| L00 | 15/06/2021 | BP | JK | | Draft Issue | | | | | | | | | | | | | | | | | | | | | | | | | | | | | | | | | | | | | | | | | | | | | | | | | | |
| L01 | 21/07/2021 | KM | JK | | Draft Issue | | | | | | | | | | | | | | | | | | | | | | | | | | | | | | | | | | | | | | | | | | | | | | | | | | |
| L02 | 12/01/2022 | KM | JK | | Draft Issue | | | | | | | | | | | | | | | | | | | | | | | | | | | | | | | | | | | | | | | | | | | | | | | | | | |
| L03 | 03/02/2022 | KM | JK | | Draft Issue | | | | | | | | | | | | | | | | | | | | | | | | | | | | | | | | | | | | | | | | | | | | | | | | | | |
| L04 | 03/03/2022 | KM | JK | | Draft Issue | | | | | | | | | | | | | | | | | | | | | | | | | | | | | | | | | | | | | | | | | | | | | | | | | | |
| L05 | 04/03/2022 | KM | JK | | Draft Issue | | | | | | | | | | | | | | | | | | | | | | | | | | | | | | | | | | | | | | | | | | | | | | | | | | |
| L06 | 07/03/2022 | KM | JK | | Final Issue | | | | | | | | | | | | | | | | | | | | | | | | | | | | | | | | | | | | | | | | | | | | | | | | | | |



< 39.6° / 50mm | < 28.8° / 70mm | ANGLE OF VISION / LENS FOCAL LENGTH | 70mm / 28.8° > | 50mm / 39.6° >

Date and Time of baseline photograph: 09 Sep 2020 14:01

| | | | | | | | | | | | | | | | | | | | | | | | | | | | |
|--|------------|-----|------------|----|-------------|-------|-------------|---------------|-------------------|--|------------|------------------|-----|-----------|-----------|---------|----|----------|----|-------------------------|---------------------------------------|--------------|----------|--------|---|-----|-----|
| <p>Disclaimer:</p> <p>a. © National Transport Authority (NTA) 2021. This drawing is confidential and the copyright in it is owned by NTA. This drawing must not be either loaned, copied or otherwise reproduced in whole or in part or used for any purpose without the prior permission of NTA.</p> <p>b. This drawing is to be used for the design element identified in the title box. Other information shown is to be considered indicative only. The drawing is to be read in conjunction with all other relevant design drawings.</p> <p>c. O.S. data used for plans are printed under © Ordnance Survey Ireland Government of Ireland. All rights reserved. Licence Number 2021/OSI_NMA_180 National Transport Authority. All elevations are in metres and relate to OSI Geoid Model (OSGM15) Mean Head. All Co-ordinates are in Irish Transverse Mercator Grid (ITM) as defined by OSI active local GPS station.</p> <p>d. Information concerning the position of apparatus shown on this drawing is based on drawings supplied by the utility owners and/or the utility works contractor, whilst every care has been taken in the preparation of this drawing, positions should be taken as approximate and are intended for general guidance only and no representation is made by the NTA as to the accuracy, completeness, sufficiency or otherwise of this drawing and the position of the apparatus. The information contained herein does not purport to be comprehensive or final as the apparatus is subject to being altered and/or superseded. Recipients should not rely on this information. Any liabilities are hereby expressly disclaimed.</p> <p>e. The information contained herein has been provided by the NTA but does not purport to be comprehensive or final. Recipients should not rely on the information. Neither the NTA nor any of its directors, officers, employees, agents, stakeholders or advisers make any representation or warranty as to, or accept any liability or responsibility in relation to, the adequacy, accuracy, reasonableness or completeness of the information provided as part of this document or any matter on which the information is based (including but not limited to loss or damage arising as a result of reliance by recipients on the information or any part of it. Any liabilities are hereby expressly disclaimed.</p> | | Rev | Date | Dm | Chk'd | App'd | Description | <p>Client</p> | <p>Consultant</p> | <p>Programme Title</p> <p>BUSCONNECTS DUBLIN CORE BUS CORRIDORS INFRASTRUCTURE WORKS</p> | | | | | | | | | | | | | | | | | |
| | | L00 | 15/06/2021 | BP | JK | | Draft Issue | | | <p>Drawing Title</p> <p>Belfield / Blackrock to City Centre Figure 17.2.22.3 Photomontage View 22 As Existing View from Nutley Lane at Nutley Avenue</p> | | | | | | | | | | | | | | | | | |
| | | L01 | 21/07/2021 | KM | JK | | Draft Issue | | | Date | 07/03/2022 | Scale @ A3 | N/A | Drawn | KM | Checked | JK | Approved | NH | Drawing File Reference: | BCIDC-ARP-M3_LA-1415_XX_00-DR-LL-0088 | Sheet Number | 88 of 89 | Status | A | Rev | L00 |
| | | L02 | 12/01/2022 | KM | JK | | Draft Issue | | | Project Code: | BCIDC | Originator Code: | ARP | O/S Code: | 268401-00 | | | | | | | | | | | | |
| | | L03 | 03/02/2022 | KM | JK | | Draft Issue | | | | | | | | | | | | | | | | | | | | |
| | | L04 | 03/03/2022 | KM | JK | | Draft Issue | | | | | | | | | | | | | | | | | | | | |
| | | L05 | 04/03/2022 | KM | JK | | Draft Issue | | | | | | | | | | | | | | | | | | | | |
| L06 | 07/03/2022 | KM | JK | | Final Issue | | | | | | | | | | | | | | | | | | | | | | |



< 39.6° / 50mm | < 28.8° / 70mm | ANGLE OF VISION / LENS FOCAL LENGTH | 70mm / 28.8° > | 50mm / 39.6° >

Date and Time of baseline photograph: 09 Sep 2020 14:01

| <p>Disclaimer:</p> <p>a. © National Transport Authority (NTA) 2021. This drawing is confidential and the copyright in it is owned by NTA. This drawing must not be either loaned, copied or otherwise reproduced in whole or in part or used for any purpose without the prior permission of NTA.</p> <p>b. This drawing is to be used for the design element identified in the title box. Other information shown is to be considered indicative only. The drawing is to be read in conjunction with all other relevant design drawings.</p> <p>c. O.S. data used for plans are printed under © Ordnance Survey Ireland Government of Ireland. All rights reserved. Licence Number 2021/OSI_NMA_180 National Transport Authority. All elevations are in metres and relate to OSI Geoid Model (OSGM15) Mean Head. All Co-ordinates are in Irish Transverse Mercator Grid (ITM) as defined by OSI active local GPS station.</p> <p>d. Information concerning the position of apparatus shown on this drawing is based on drawings supplied by the utility owners and/or the utility works contractor, whilst every care has been taken in the preparation of this drawing, positions should be taken as approximate and are intended for general guidance only and no representation is made by the NTA as to the accuracy, completeness, sufficiency or otherwise of this drawing and the position of the apparatus. The information contained herein does not purport to be comprehensive or final as the apparatus is subject to being altered and/or superseded. Recipients should not rely on this information. Any liabilities are hereby expressly disclaimed.</p> <p>e. The information contained herein has been provided by the NTA but does not purport to be comprehensive or final. Recipients should not rely on the information. Neither the NTA nor any of its directors, officers, employees, agents, stakeholders or advisers make any representation or warranty as to, or accept any liability or responsibility in relation to, the adequacy, accuracy, reasonableness or completeness of the information provided as part of this document or any matter on which the information is based (including but not limited to loss or damage arising as a result of reliance by recipients on the information or any part of it. Any liabilities are hereby expressly disclaimed.</p> | | | | <table border="1"> <thead> <tr> <th>Rev</th> <th>Date</th> <th>Dm</th> <th>Chk'd</th> <th>App'd</th> <th>Description</th> </tr> </thead> <tbody> <tr> <td>L00</td> <td>15/06/2021</td> <td>BP</td> <td>JK</td> <td></td> <td>Draft Issue</td> </tr> <tr> <td>L01</td> <td>21/07/2021</td> <td>KM</td> <td>JK</td> <td></td> <td>Draft Issue</td> </tr> <tr> <td>L02</td> <td>12/01/2022</td> <td>KM</td> <td>JK</td> <td></td> <td>Draft Issue</td> </tr> <tr> <td>L03</td> <td>03/02/2022</td> <td>KM</td> <td>JK</td> <td></td> <td>Draft Issue</td> </tr> <tr> <td>L04</td> <td>03/03/2022</td> <td>KM</td> <td>JK</td> <td></td> <td>Draft Issue</td> </tr> <tr> <td>L05</td> <td>04/03/2022</td> <td>KM</td> <td>JK</td> <td></td> <td>Draft Issue</td> </tr> <tr> <td>L06</td> <td>07/03/2022</td> <td>KM</td> <td>JK</td> <td></td> <td>Final Issue</td> </tr> </tbody> </table> | Rev | Date | Dm | Chk'd | App'd | Description | L00 | 15/06/2021 | BP | JK | | Draft Issue | L01 | 21/07/2021 | KM | JK | | Draft Issue | L02 | 12/01/2022 | KM | JK | | Draft Issue | L03 | 03/02/2022 | KM | JK | | Draft Issue | L04 | 03/03/2022 | KM | JK | | Draft Issue | L05 | 04/03/2022 | KM | JK | | Draft Issue | L06 | 07/03/2022 | KM | JK | | Final Issue | <p>Client</p> | <p>Consultant</p> | <p>Programme Title</p> <p>BUSCONNECTS DUBLIN CORE BUS CORRIDORS INFRASTRUCTURE WORKS</p> <p>Drawing Title</p> <p>Belfield / Blackrock to City Centre Figure 17.2.22.4 Photomontage View 22 As Proposed View from Nutley Lane at Nutley Avenue</p> |
|--|------------|-------------------------------|------------------------------|---|--------------------------|---------------------------|---|-------------------------------------|------------------------|-----------------------|-----|------------|----|----|--|-------------|-----|------------|----|----|--|-------------|-----|------------|----|----|--|-------------|-----|------------|----|----|--|-------------|-----|------------|----|----|--|-------------|-----|------------|----|----|--|-------------|-----|------------|----|----|--|-------------|---------------|-------------------|---|
| Rev | Date | Dm | Chk'd | App'd | Description | | | | | | | | | | | | | | | | | | | | | | | | | | | | | | | | | | | | | | | | | | | | | | | | | | |
| L00 | 15/06/2021 | BP | JK | | Draft Issue | | | | | | | | | | | | | | | | | | | | | | | | | | | | | | | | | | | | | | | | | | | | | | | | | | |
| L01 | 21/07/2021 | KM | JK | | Draft Issue | | | | | | | | | | | | | | | | | | | | | | | | | | | | | | | | | | | | | | | | | | | | | | | | | | |
| L02 | 12/01/2022 | KM | JK | | Draft Issue | | | | | | | | | | | | | | | | | | | | | | | | | | | | | | | | | | | | | | | | | | | | | | | | | | |
| L03 | 03/02/2022 | KM | JK | | Draft Issue | | | | | | | | | | | | | | | | | | | | | | | | | | | | | | | | | | | | | | | | | | | | | | | | | | |
| L04 | 03/03/2022 | KM | JK | | Draft Issue | | | | | | | | | | | | | | | | | | | | | | | | | | | | | | | | | | | | | | | | | | | | | | | | | | |
| L05 | 04/03/2022 | KM | JK | | Draft Issue | | | | | | | | | | | | | | | | | | | | | | | | | | | | | | | | | | | | | | | | | | | | | | | | | | |
| L06 | 07/03/2022 | KM | JK | | Final Issue | | | | | | | | | | | | | | | | | | | | | | | | | | | | | | | | | | | | | | | | | | | | | | | | | | |
| | | <p>Date</p> <p>07/03/2022</p> | <p>Scale @ A3</p> <p>N/A</p> | <p>Drawn</p> <p>KM</p> | <p>Checked</p> <p>JK</p> | <p>Approved</p> <p>NH</p> | <p>Drawing File Reference:</p> <p>BCIDC-ARP-M3_LA-1415_XX_00-DR-LL-0089</p> | <p>Sheet Number</p> <p>89 of 89</p> | <p>Status</p> <p>A</p> | <p>Rev</p> <p>L03</p> | | | | | | | | | | | | | | | | | | | | | | | | | | | | | | | | | | | | | | | | | | | | | |