

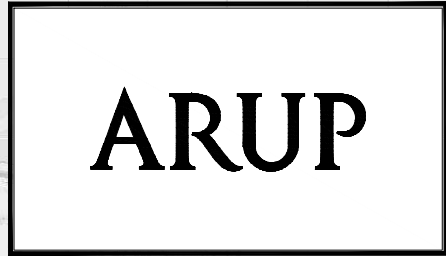

**Appendix B8**  
Traffic Signs and  
Road Markings





# BUSCONNECTS DUBLIN CORE BUS CORRIDORS INFRASTRUCTURE WORKS

## BELFIELD / BLACKROCK TO CITY CENTRE CORE BUS CORRIDOR SCHEME

| DRAWING SERIES NUMBER(S)                       | DRAWING SERIES DESCRIPTION   |
|--|--|
| BCIDC-ARP-TSM_IX-1415_XX_00-DR-CR-0001         | BELFIELD / BLACKROCK TO CITY CENTRE CORE BUS CORRIDOR SCHEME. TRAFFIC SIGNS AND ROAD MARKINGS. COVER SHEET |
| BCIDC-ARP-TSM_KP-1415_XX_00-DR-CR-0001         | BELFIELD / BLACKROCK TO CITY CENTRE CORE BUS CORRIDOR SCHEME. TRAFFIC SIGNS AND ROAD MARKINGS. KEY PLAN    |
| BCIDC-ARP-TSM_GA-1415_XX_00-DR-CR-0001 to 0024 | BELFIELD / BLACKROCK TO CITY CENTRE CORE BUS CORRIDOR SCHEME. TRAFFIC SIGNS AND ROAD MARKINGS              |

### TRAFFIC SIGNS AND ROAD MARKINGS

\\global\europa\Dublin\Jobs\268600\26840-004\Internal\4-02 Drawings\4-02 BCIDC\BCIDC-ARP-TSM\_IX-1415\_XX\_00-DR-CR-0001.dwg

**Disclaimer**

a. © National Transport Authority (NTA) 2022. This drawing is confidential and the copyright in it is owned by NTA. This drawing must not be either loaned, copied or otherwise reproduced in whole or in part or used for any purpose without the prior permission of NTA.

b. This drawing is to be used for the design element identified in the title block. Other information shown is to be considered indicative only. The drawing is to be read in conjunction with all other relevant design drawings.

c. O.S. data used for plans are printed under © Ordnance Survey Ireland Government of Ireland. All rights reserved. Licence Number 2022/OS\_WMA\_180 National Transport Authority. All elevations are in metres and relate to OSi Geoid Model (OSGM15) Mean Head. All Co-ordinates are in Irish Transverse Mercator Grid (ITM) as defined by OSi active local GPS station.

d. Information concerning the position of apparatus shown on this drawing is based on drawings supplied by the utility owners and/or the utility works contractor, whilst every care has been taken in the preparation of this drawing, positions should be taken as approximate and are intended for general guidance only and no representation is made by the NTA as to the accuracy, completeness, sufficiency or otherwise of this drawing and the position of the apparatus. The information contained herein does not purport to be comprehensive or final as the apparatus is subject to being altered and/or superseded. Recipients should not rely on this information. Any liabilities are hereby expressly disclaimed.

e. The information contained herein has been provided by the NTA but does not purport to be comprehensive or final. Recipients should not rely on the information. Neither the NTA nor any of its directors, officers, employees, agents, stakeholders or advisers make any representation or warranty as to, or accept any liability or responsibility in relation to, the adequacy, accuracy, reasonableness or completeness of the information provided as part of this document or any matter on which the information is based (including but not limited to loss or damage arising as a result of reliance by recipients on the information or any part of it. Any liabilities are hereby expressly disclaimed.

| Rev | Date       | Drn | Chk'd | App'd | Description                 |
|-----|------------|-----|-------|-------|-----------------------------|
| M01 | 04/03/2022 | BM  | BB    | NH    | ISSUE FOR PHASE 4: PLANNING |

|  |                               |                                     |               |                |
|--|-------------------------------|-------------------------------------|---------------|----------------|
| Client<br><b>NTA</b><br>Údarás Náisiúnta Iompair<br>National Transport Authority |                               | Engineering Designer<br><b>ARUP</b> |               |                |
| Date<br>04/03/2022   | Scale<br>N/A @ A1<br>N/A @ A3 | Drawn<br>BM                         | Checked<br>BB | Approved<br>NH |
| Project Code<br>BCIDC  | Originator Code<br>ARP        | QMS Code<br>268401-00               |               |                |

|   |                          |             |            |
|---|--------------------------|-------------|------------|
| Programme Title<br><b>BUSCONNECTS DUBLIN<br/>CORE BUS CORRIDORS INFRASTRUCTURE WORKS</b>  |                          |             |            |
| Drawing Title<br>BELFIELD / BLACKROCK TO CITY CENTRE CORE BUS CORRIDOR SCHEME<br>TRAFFIC SIGNS AND ROAD MARKINGS<br>COVER SHEET |                          |             |            |
| Drawing File Name<br>BCIDC-ARP-TSM_IX-1415_XX_00-DR-CR-0001   | Sheet Number<br>01 of 01 | Status<br>A | Rev<br>M01 |

DO NOT SCALE USE FIGURED DIMENSIONS ONLY





a. © National Transport Authority (NTA) 2022. This drawing is confidential and the copyright in it is owned by NTA. This drawing must not be either loaned, copied or otherwise reproduced in whole or in part or used for any purpose without the prior permission of NTA.  
 b. This drawing is to be used for the design element identified in the title block. Other information shown is for general guidance only. The drawing is to be read in conjunction with all other relevant design drawings.  
 c. OS data used for plans are printed under © Ordnance Survey Ireland Government of Ireland. All rights reserved. Licence Number 2022/OS\_WMA\_180 National Transport Authority. All elevations are in metres and relate to OSi Geoid Model (OSGM15) Mean Head. All Co-ordinates are in Irish Transverse Mercator Grid (ITM) as defined by OSi active local GPS station. Information concerning the position of apparatus shown on this drawing is based on drawings supplied by the utility owners and/or the utility works contractor, whilst every care has been taken in the preparation of this drawing, positions should be taken as approximate and are intended for general guidance only and no representation is made by the NTA as to the accuracy, completeness, sufficiency or otherwise of this drawing and the position of the apparatus. The information contained herein does not purport to be comprehensive or final as the apparatus is subject to being altered and/or superseded. Recipients should not rely on this information. Any liabilities are hereby expressly disclaimed.

The information contained herein has been provided by the NTA but does not purport to be comprehensive or final. Recipients should not rely on the information. Neither the NTA nor any of its directors, officers, employees, agents, stakeholders or advisers make any representation or warranty as to, or accept any liability or responsibility in relation to, the adequacy, accuracy, completeness or correctness of the information provided as part of this document or any matter on which the information is based (including but not limited to loss or damage arising as a result of reliance by recipients on the information or any part of it. Any liabilities are hereby expressly disclaimed.

| Rev | Date       | Drn | Chk'd | App'd | Description                 |
|-----|------------|-----|-------|-------|-----------------------------|
| M01 | 04/03/2022 | BM  | BB    | NH    | ISSUE FOR PHASE 4: PLANNING |

Building Ireland's Future

|  |                              |                      |              |   |   |
|--|------------------------------|----------------------|--------------|---|---|
| Client   |                              | Engineering Designer |              | Programme Title   |   |
| <br>Údarás Náisiúnta Iompair<br>National Transport Authority |                              |                      |              | <b>BUSCONNECTS DUBLIN</b><br><b>CORE BUS CORRIDORS INFRASTRUCTURE WORKS</b> |   |
| Date   | Scale                        | Drawn                | Checked      | Approved  | Drawing Title   |
| 04/03/2022   | 1:10000 @ A1<br>1:20000 @ A3 | BM                   | BB           | NH  | BELFIELD / BLACKROCK TO CITY CENTRE CORE BUS CORRIDOR SCHEME<br>TRAFFIC SIGNS AND ROAD MARKINGS<br>KEY PLAN |
| Project Code   | Originator Code              | QMS Code             | Sheet Number |   | Status  |
| BCIDC  | ARP                          | 268401-00            | 01 of 01     |   | A   |
|  |                              |                      |              |   | Rev   |
|  |                              |                      |              |   | M01   |

Drawing File Name: BCIDC-ARP-TSM\_KP-1415\_XX\_00-DR-CR-0001  
 Drawing Title: BELFIELD / BLACKROCK TO CITY CENTRE CORE BUS CORRIDOR SCHEME  
 TRAFFIC SIGNS AND ROAD MARKINGS  
 KEY PLAN

Drawing File Name: BCIDC-ARP-TSM\_KP-1415\_XX\_00-DR-CR-0001  
 Sheet Number: 01 of 01  
 Status: A  
 Rev: M01

DO NOT SCALE USE FIGURED DIMENSIONS ONLY



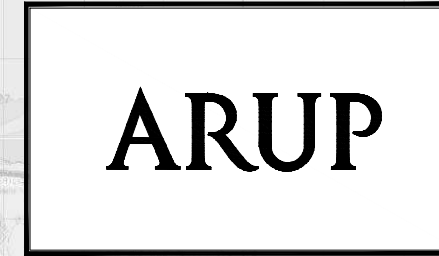

# BUSCONNECTS DUBLIN CORE BUS CORRIDORS INFRASTRUCTURE WORKS

## BELFIELD / BLACKROCK TO CITY CENTRE CORE BUS CORRIDOR SCHEME

| TRAFFIC SIGNS AND ROAD MARKINGS                |  |
|--|--|
| DRAWING SERIES NUMBER(S)                       | DRAWING SERIES DESCRIPTION   |
| BCIDC-ARP-TSM_IX-1415_XX_00-DR-CR-0001         | BELFIELD / BLACKROCK TO CITY CENTRE CORE BUS CORRIDOR SCHEME. TRAFFIC SIGNS AND ROAD MARKINGS. COVER SHEET |
| BCIDC-ARP-TSM_KP-1415_XX_00-DR-CR-0001         | BELFIELD / BLACKROCK TO CITY CENTRE CORE BUS CORRIDOR SCHEME. TRAFFIC SIGNS AND ROAD MARKINGS. KEY PLAN    |
| BCIDC-ARP-TSM_GA-1415_XX_00-DR-CR-0001 to 0024 | BELFIELD / BLACKROCK TO CITY CENTRE CORE BUS CORRIDOR SCHEME. TRAFFIC SIGNS AND ROAD MARKINGS              |

\\global\europa\Dublin\Jobs\268600\26840-004\_ Internal\4-02 Drawings\4-02 BCIDC\BCIDC-1415\08 TSM\Drawings\DR\BCIDC-ARP-TSM\_IX-1415\_XX\_00-DR-CR-0001.dwg

**Disclaimer**

a. © National Transport Authority (NTA) 2022. This drawing is confidential and the copyright in it is owned by NTA. This drawing must not be either loaned, copied or otherwise reproduced in whole or in part or used for any purpose without the prior permission of NTA.

b. This drawing is to be used for the design element identified in the title block. Other information shown is to be considered indicative only. The drawing is to be read in conjunction with all other relevant design drawings.

c. O.S. data used for plans are printed under © Ordnance Survey Ireland Government of Ireland. All rights reserved. Licence Number 2022/OS\_WMA\_180 National Transport Authority. All elevations are in metres and relate to OSi Geoid Model (OSGM15) Mean Head. All Co-ordinates are in Irish Transverse Mercator Grid (ITM) as defined by OSi active local GPS station.

d. Information concerning the position of apparatus shown on this drawing is based on drawings supplied by the utility owners and/or the utility works contractor, whilst every care has been taken in the preparation of this drawing, positions should be taken as approximate and are intended for general guidance only and no representation is made by the NTA as to the accuracy, completeness, sufficiency or otherwise of this drawing and the position of the apparatus. The information contained herein does not purport to be comprehensive or final as the apparatus is subject to being altered and/or superseded. Recipients should not rely on this information. Any liabilities are hereby expressly disclaimed.

e. The information contained herein has been provided by the NTA but does not purport to be comprehensive or final. Recipients should not rely on the information. Neither the NTA nor any of its directors, officers, employees, agents, stakeholders or advisers make any representation or warranty as to, or accept any liability or responsibility in relation to, the adequacy, accuracy, reasonableness or completeness of the information provided as part of this document or any matter on which the information is based (including but not limited to loss or damage arising as a result of reliance by recipients on the information or any part of it. Any liabilities are hereby expressly disclaimed.



| Rev | Date       | Drn | Chk'd | App'd | Description                 |
|-----|------------|-----|-------|-------|-----------------------------|
| M01 | 04/03/2022 | BM  | BB    | NH    | ISSUE FOR PHASE 4: PLANNING |

Client

Date: 04/03/2022  
Project Code: BCIDC

Engineering Designer

Scale: N/A @ A1, N/A @ A3  
Originator Code: ARP

|  |              |  |     |  |  |
|--|--------------|--|-----|--|--|
| Programme Title                        |              | <b>BUSCONNECTS DUBLIN<br/>CORE BUS CORRIDORS INFRASTRUCTURE WORKS</b>  |     |  |  |
| Drawing Title                          |              | BELFIELD / BLACKROCK TO CITY CENTRE CORE BUS CORRIDOR SCHEME<br>TRAFFIC SIGNS AND ROAD MARKINGS<br>COVER SHEET |     |  |  |
| Drawing File Name                      | Sheet Number | Status   | Rev |  |  |
| BCIDC-ARP-TSM_IX-1415_XX_00-DR-CR-0001 | 01 of 01     | A  | M01 |  |  |

DO NOT SCALE USE FIGURED DIMENSIONS ONLY



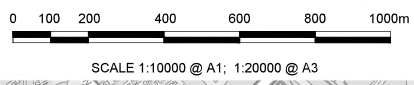

Disclaimer  
 a. © National Transport Authority (NTA) 2022. This drawing is confidential and the copyright in it is owned by NTA. This drawing must not be either loaned, copied or otherwise reproduced in whole or in part or used for any purpose without the prior permission of NTA.  
 b. This drawing is to be used for the design element identified in the title block. Other information shown is for general guidance only. The drawing is to be read in conjunction with all other relevant design drawings.  
 c. OS data used for plans are printed under © Ordnance Survey Ireland Government of Ireland. All rights reserved. Licence Number 2022/OS\_WMA\_180 National Transport Authority. All elevations are in metres and relate to OSi Geoid Model (OSGM15) Mean Head. All Co-ordinates are in Irish Transverse Mercator Grid (ITM) as defined by OSi active local GPS station.  
 d. Information concerning the position of apparatus shown on this drawing is based on drawings supplied by the utility owners and/or the utility works contractor, whilst every care has been taken in the preparation of this drawing, positions should be taken as approximate and are intended for general guidance only and no representation is made by the NTA as to the accuracy, completeness, sufficiency or otherwise of this drawing and the position of the apparatus. The information contained herein does not purport to be comprehensive or final as the apparatus is subject to being altered and/or superseded. Recipients should not rely on this information. Any liabilities are hereby expressly disclaimed.

The information contained herein has been provided by the NTA but does not purport to be comprehensive or final. Recipients should not rely on the information. Neither the NTA nor any of its directors, officers, employees, agents, stakeholders or advisers make any representation or warranty as to, or accept any liability or responsibility in relation to, the adequacy, accuracy, completeness or correctness of the information provided as part of this document or any matter on which the information is based (including but not limited to loss or damage arising as a result of reliance by recipients on the information or any part of it. Any liabilities are hereby expressly disclaimed.

Rev M01  
 Date 04/03/2022  
 Dm BM  
 Chk'd BB  
 App'd NH  
 Description ISSUE FOR PHASE 4: PLANNING

Client  
**NTA**  
 Údarás Náisiúnta Iompair  
 National Transport Authority

Engineering Designer  
**ARUP**

Programme Title  
**BUSCONNECTS DUBLIN  
 CORE BUS CORRIDORS INFRASTRUCTURE WORKS**

Drawing Title  
 BELFIELD / BLACKROCK TO CITY CENTRE CORE BUS CORRIDOR SCHEME  
 TRAFFIC SIGNS AND ROAD MARKINGS  
 KEY PLAN

Date 04/03/2022  
 Scale 1:10000 @ A1  
 1:20000 @ A3

Project Code BCIDC  
 Originator Code ARP

QMS Code  
 268401-00

Drawing File Name  
 BCIDC-ARP-TSM\_KP-1415\_XX\_00-DR-CR-0001

Sheet Number  
 01 of 01

Status  
 A

Rev  
 M01



DO NOT SCALE USE FIGURED DIMENSIONS ONLY



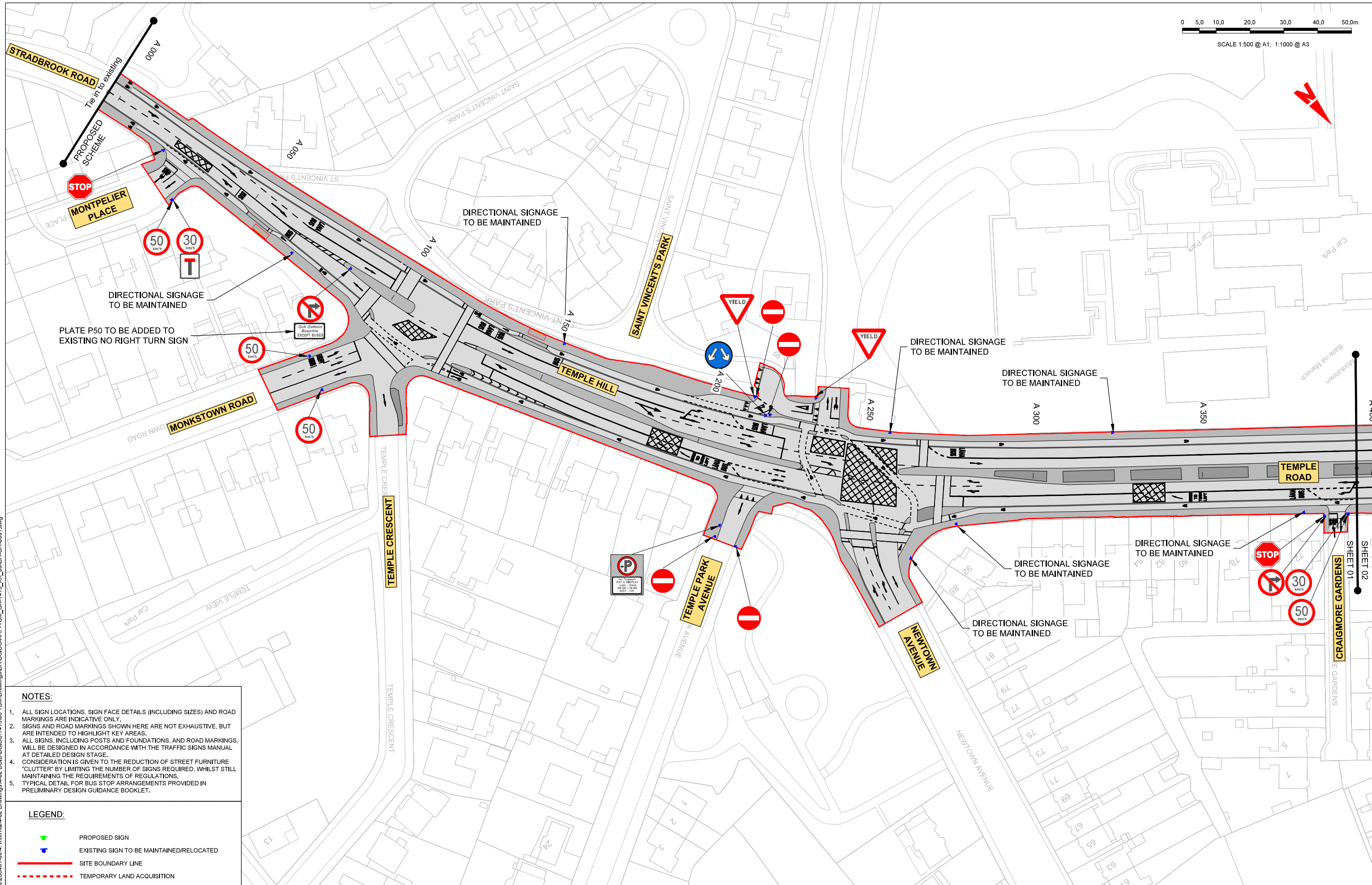

- NOTES:**
1. ALL SIGN LOCATIONS, SIGN FACE DETAILS (INCLUDING SIZES) AND ROAD MARKINGS ARE INDICATIVE ONLY.
  2. SIGNS AND ROAD MARKINGS SHOWN HERE ARE NOT EXHAUSTIVE, BUT ARE INTENDED TO HIGHLIGHT KEY AREAS.
  3. ALL SIGNS, INCLUDING POSTS AND FOUNDATIONS, AND ROAD MARKINGS, WILL BE DESIGNED IN ACCORDANCE WITH THE TRAFFIC SIGNS MANUAL AT DETAILED DESIGN STAGE.
  4. CONSIDERATION IS GIVEN TO THE REDUCTION OF STREET FURNITURE "CLUTTER" BY LIMITING THE NUMBER OF SIGNS REQUIRED, WHILST STILL MAINTAINING THE REQUIREMENTS OF REGULATIONS.
  5. TYPICAL DETAIL FOR BUS STOP ARRANGEMENTS PROVIDED IN PRELIMINARY DESIGN GUIDANCE BOOKLET.

- LEGEND:**
- PROPOSED SIGN
  - EXISTING SIGN TO BE MAINTAINED/RELOCATED
  - SITE BOUNDARY LINE
  - TEMPORARY LAND ACQUISITION

**Disclaimer**

a. © National Transport Authority (NTA) 2022. This drawing is confidential and the copyright in it is owned by NTA. This drawing must not be either loaned, copied or otherwise reproduced in whole or in part or used for any purpose without the prior permission of NTA.

b. This drawing is to be used for the design element identified in the title block. Other information shown is to be considered indicative only. The drawing is to be read in conjunction with all other relevant design drawings.

c. O.S. data used for plans are printed under © Ordnance Survey Ireland Government of Ireland. All rights reserved. Licence Number 2022/O.S.\_NMA\_180 National Transport Authority. All elevations are in metres and relate to O.S.I Good Model (OSGM15) Mean Head. All Co-ordinates are in Irish Transverse Mercator Grid (ITM) as defined by OSI active local GPS station.

d. Information concerning the position of apparatus shown on this drawing is based on drawings supplied by the utility owners and/or the utility works contractor, whilst every care has been taken in the preparation of this drawing, positions should be taken as approximate and are intended for general guidance only and no representation is made by the NTA as to the accuracy, completeness, sufficiency or otherwise of this drawing and the position of the apparatus. The information contained herein does not purport to be comprehensive or final as the apparatus is subject to being altered and/or superseded. Recipients should not rely on this information. Any liabilities are hereby expressly disclaimed.

e. The information contained herein has been provided by the NTA but does not purport to be comprehensive or final. Recipients should not rely on the information. Neither the NTA nor any of its directors, officers, employees, agents, stakeholders or advisers make any representation or warranty as to, or accept any liability or responsibility in relation to, the adequacy, accuracy, reasonableness or completeness of the information provided as part of this document or any matter on which the information is based (including but not limited to loss or damage arising as a result of reliance by recipients on the information or any part of it. Any liabilities are hereby expressly disclaimed.



| Rev | Date       | Drn | Chk'd | App'd | Description                 |
|-----|------------|-----|-------|-------|-----------------------------|
| M01 | 04/03/2022 | BM  | BB    | NH    | ISSUE FOR PHASE 4: PLANNING |

Client: **NTA**  
Údarás Náisiúnta Iompair  
National Transport Authority

Date: 04/03/2022  
Scale: 1:500 @ A1  
1:1000 @ A3

Engineering Designer: **ARUP**

Drawn: BM  
Checked: BB  
Approved: NH

Project Code: BCIDC  
Originator Code: ARP  
QMS Code: 288401-00

|  |                        |           |          |
|--|------------------------|-----------|----------|
| Programme Title: <b>BUSCONNECTS DUBLIN<br/>CORE BUS CORRIDORS INFRASTRUCTURE WORKS</b>                                 |                        |           |          |
| Drawing Title: <b>BELFIELD / BLACKROCK TO CITY CENTRE CORE BUS CORRIDOR SCHEME<br/>TRAFFIC SIGNS AND ROAD MARKINGS</b> |                        |           |          |
| Drawing File Name: BCIDC-ARP-TSM_GA-1415_XX_00-DR-CR-0001  | Sheet Number: 01 of 24 | Status: A | Rev: M01 |

\\global\europa\Dublin\jobs\288401-004\_Intemat\4-02 Drawings\4-02 BCIDC\BCIDC\141508 TSM\Drawings\DR\BCIDC-ARP-TSM\_GA-1415\_XX\_00-DR-CR-0001.dwg





SCALE 1:500 @ A1; 1:1000 @ A3

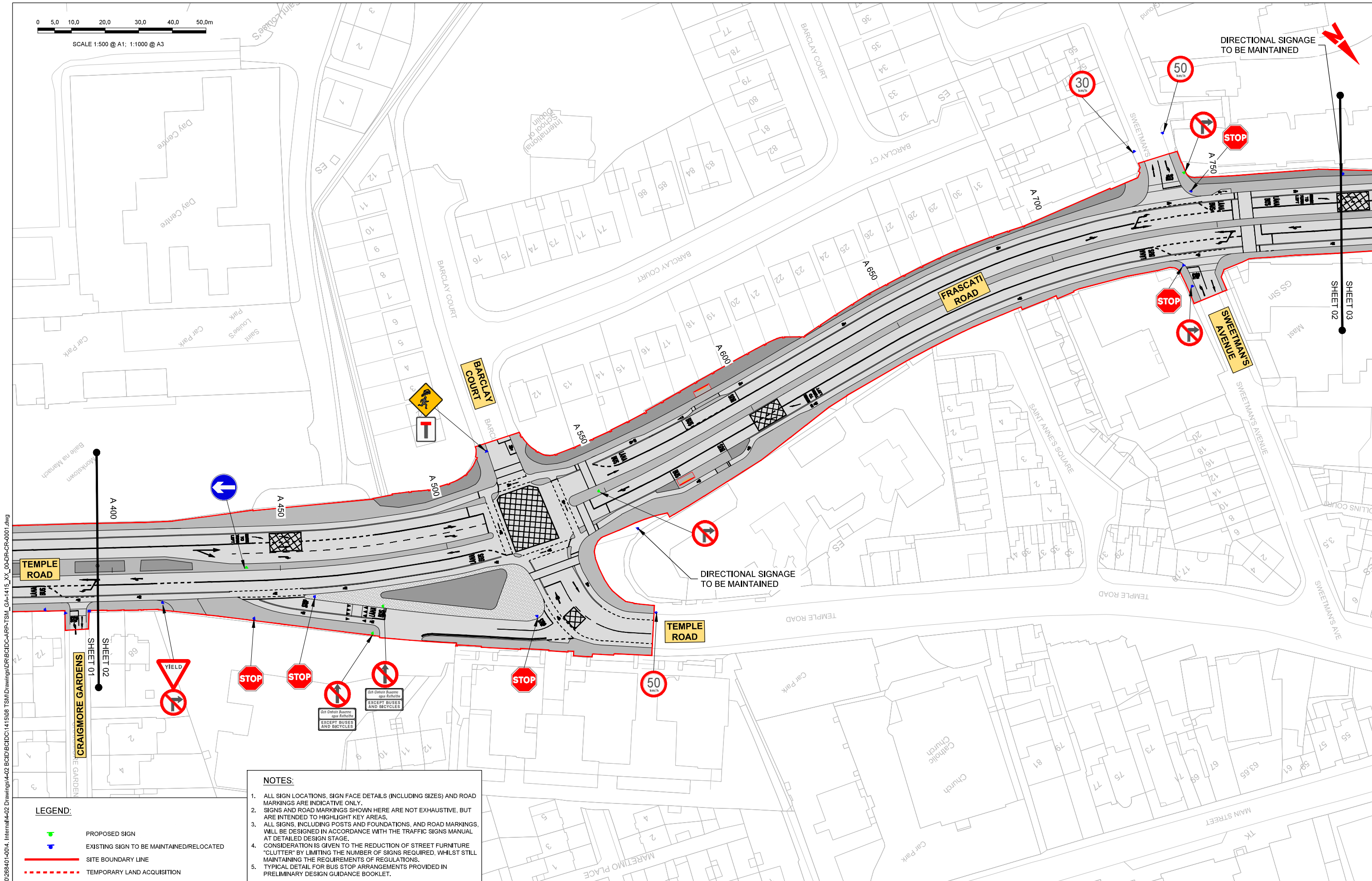

**NOTES:**

1. ALL SIGN LOCATIONS, SIGN FACE DETAILS (INCLUDING SIZES) AND ROAD MARKINGS ARE INDICATIVE ONLY.
2. SIGNS AND ROAD MARKINGS SHOWN HERE ARE NOT EXHAUSTIVE, BUT ARE INTENDED TO HIGHLIGHT KEY AREAS.
3. ALL SIGNS, INCLUDING POSTS AND FOUNDATIONS, AND ROAD MARKINGS, WILL BE DESIGNED IN ACCORDANCE WITH THE TRAFFIC SIGNS MANUAL AT DETAILED DESIGN STAGE.
4. CONSIDERATION IS GIVEN TO THE REDUCTION OF STREET FURNITURE "CLUTTER" BY LIMITING THE NUMBER OF SIGNS REQUIRED, WHILST STILL MAINTAINING THE REQUIREMENTS OF REGULATIONS.
5. TYPICAL DETAIL FOR BUS STOP ARRANGEMENTS PROVIDED IN PRELIMINARY DESIGN GUIDANCE BOOKLET.

**LEGEND:**

- PROPOSED SIGN
- EXISTING SIGN TO BE MAINTAINED/RELOCATED
- SITE BOUNDARY LINE
- TEMPORARY LAND ACQUISITION

Disclaimer  
 a. © National Transport Authority (NTA) 2022. This drawing is confidential and the copyright in it is owned by NTA. This drawing must not be either loaned, copied or otherwise reproduced in whole or in part or used for any purpose without the prior permission of NTA.  
 b. This drawing is to be used for the design element identified in the title block. Other information shown is to be considered indicative only. The drawing is to be read in conjunction with all other relevant design drawings.  
 c. OS data used for plans are printed under © Ordnance Survey Ireland Government of Ireland. All rights reserved. Licence Number 2022/OS\_MA\_180 National Transport Authority. All elevations are in metres and relate to OSi Geoid Model (OSGM15) Mean Head. All Co-ordinates are in Irish Transverse Mercator Grid (ITM) as defined by OSi active local GPS station.  
 d. Information concerning the position of apparatus shown on this drawing is based on drawings supplied by the utility owners and/or the utility works contractor, whilst every care has been taken in the preparation of this drawing, positions should be taken as approximate and are intended for general guidance only and no representation is made by the NTA as to the accuracy, completeness, sufficiency or otherwise of this information and the position of the apparatus. The information contained herein does not purport to be comprehensive or final as the apparatus is subject to being altered and/or superseded. Recipients should not rely on this information. Any liabilities are hereby expressly disclaimed.

The information contained herein has been provided by the NTA but does not purport to be comprehensive or final. Recipients should not rely on the information. Neither the NTA nor any of its directors, officers, employees, agents, stakeholders or advisers make any representation or warranty as to, or accept any liability or responsibility in relation to, the adequacy, accuracy, reasonableness or completeness of the information provided as part of this document or any matter on which the information is based (including but not limited to loss or damage arising as a result of reliance by recipients on the information or any part of it. Any liabilities are hereby expressly disclaimed.



| Rev | Date       | Drn | Chk'd | App'd | Description                 |
|-----|------------|-----|-------|-------|-----------------------------|
| M01 | 04/03/2022 | BM  | BB    | NH    | ISSUE FOR PHASE 4: PLANNING |

Client  
  
 Údarás Náisiúnta Iompair  
 National Transport Authority

Engineering Designer  
  
 ARUP

|  |                          |             |            |
|--|--------------------------|-------------|------------|
| Programme Title<br><b>BUSCONNECTS DUBLIN<br/>CORE BUS CORRIDORS INFRASTRUCTURE WORKS</b>                         |                          |             |            |
| Drawing Title<br>BELFIELD / BLACKROCK TO CITY CENTRE CORE BUS CORRIDOR SCHEME<br>TRAFFIC SIGNS AND ROAD MARKINGS |                          |             |            |
| Drawing File Name<br>BCIDC-ARP-TSM_GA-1415_XX_00-DR-CR-0002  | Sheet Number<br>02 of 24 | Status<br>A | Rev<br>M01 |

\\global\europa\Dublin\jobs\268401-004\_Intemat\4-02 Drawings\DR\BCIDC-ARP-TSM\_GA-1415\_XX\_00-DR-CR-0001.dwg







0 5.0 10.0 20.0 30.0 40.0 50.0m

SCALE 1:500 @ A1; 1:1000 @ A3

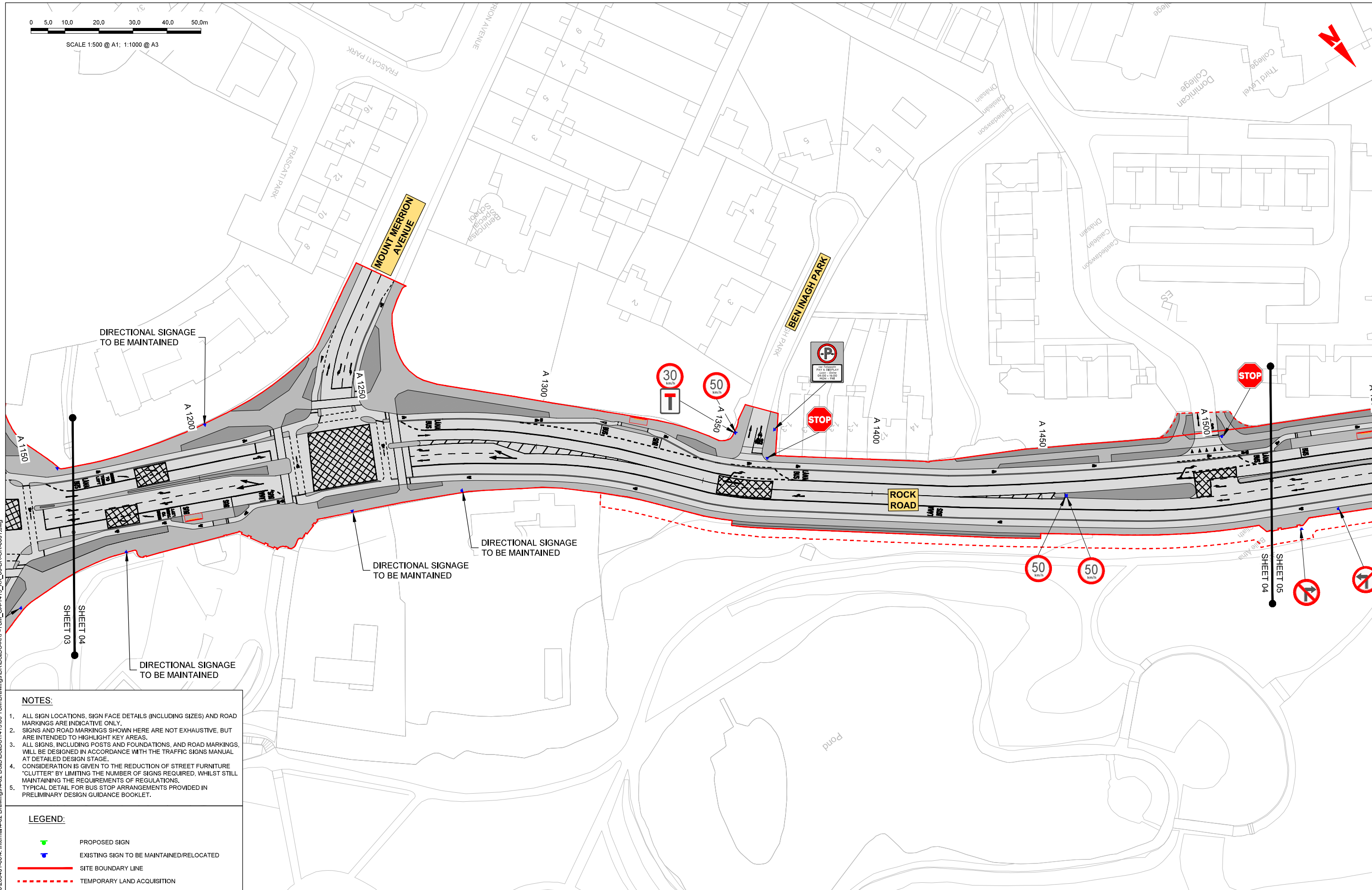

**NOTES:**

1. ALL SIGN LOCATIONS, SIGN FACE DETAILS (INCLUDING SIZES) AND ROAD MARKINGS ARE INDICATIVE ONLY.
2. SIGNS AND ROAD MARKINGS SHOWN HERE ARE NOT EXHAUSTIVE, BUT ARE INTENDED TO HIGHLIGHT KEY AREAS.
3. ALL SIGNS, INCLUDING POSTS AND FOUNDATIONS, AND ROAD MARKINGS, WILL BE DESIGNED IN ACCORDANCE WITH THE TRAFFIC SIGNS MANUAL AT DETAILED DESIGN STAGE.
4. CONSIDERATION IS GIVEN TO THE REDUCTION OF STREET FURNITURE "CLUTTER" BY LIMITING THE NUMBER OF SIGNS REQUIRED, WHILST STILL MAINTAINING THE REQUIREMENTS OF REGULATIONS.
5. TYPICAL DETAIL FOR BUS STOP ARRANGEMENTS PROVIDED IN PRELIMINARY DESIGN GUIDANCE BOOKLET.

**LEGEND:**

- PROPOSED SIGN
- EXISTING SIGN TO BE MAINTAINED/RELOCATED
- SITE BOUNDARY LINE
- TEMPORARY LAND ACQUISITION

**Disclaimer**  
 © National Transport Authority (NTA) 2022. This drawing is confidential and the copyright in it is owned by NTA. This drawing must not be either loaned, copied or otherwise reproduced in whole or in part or used for any purpose without the prior permission of NTA.  
 This drawing is to be used for the design element identified in the title block. Other information shown is to be considered indicative only. The drawing is to be read in conjunction with all other relevant design drawings.  
 O.S. data used for plans are printed under © Ordnance Survey Ireland Government of Ireland. All rights reserved. Licence Number 2022/OS\_@MA\_180 National Transport Authority. All elevations are in metres and relate to OSi Geoid Model (OSGM15) Mean Head. All Co-ordinates are in Irish Transverse Mercator Grid (ITM) as defined by OSi active local GPS station.  
 Information concerning the position of apparatus shown on this drawing is based on drawings supplied by the utility owners and/or the utility works contractor, whilst every care has been taken in the preparation of this drawing, positions should be taken as approximate and are intended for general guidance only and no representation is made by the NTA as to the accuracy, completeness, sufficiency or otherwise of this drawing and the position of the apparatus. The information contained herein does not purport to be comprehensive or final as the apparatus is subject to being altered and/or superseded. Recipients should not rely on this information. Any liabilities are hereby expressly disclaimed.

The information contained herein has been provided by the NTA but does not purport to be comprehensive or final. Recipients should not rely on the information. Neither the NTA nor any of its directors, officers, employees, agents, stakeholders or advisers make any representation or warranty as to, or accept any liability or responsibility in relation to, the adequacy, accuracy, reasonableness or completeness of the information provided as part of this document or any matter on which the information is based (including but not limited to loss or damage arising as a result of reliance by recipients on the information or any part of it. Any liabilities are hereby expressly disclaimed.



| Rev | Date       | Drn | Chk'd | App'd | Description                 |
|-----|------------|-----|-------|-------|-----------------------------|
| M01 | 04/03/2022 | BM  | BB    | NH    | ISSUE FOR PHASE 4: PLANNING |

|              |                           |                                  |         |          |
|--------------|---------------------------|----------------------------------|---------|----------|
| <br>Client   |                           | Engineering Designer<br><br>ARUP |         |          |
| Date         | Scale                     | Drawn                            | Checked | Approved |
| 04/03/2022   | 1:500 @ A1<br>1:1000 @ A3 | BM                               | BB      | NH       |
| Project Code | Originator Code           | QMS Code                         |         |          |
| BCIDC        | ARP                       | 288401-00                        |         |          |

|  |              |        |     |
|--|--------------|--------|-----|
| Programme Title<br><b>BUSCONNECTS DUBLIN<br/>         CORE BUS CORRIDORS INFRASTRUCTURE WORKS</b>                |              |        |     |
| Drawing Title<br>BELFIELD / BLACKROCK TO CITY CENTRE CORE BUS CORRIDOR SCHEME<br>TRAFFIC SIGNS AND ROAD MARKINGS |              |        |     |
| Drawing File Name  | Sheet Number | Status | Rev |
| BCIDC-ARP-TSM_GA-1415_XX_00-DR-CR-0004   | 04 of 24     | A      | M01 |

DO NOT SCALE USE FIGURED DIMENSIONS ONLY

\\global\europa\Dublin\jobs\288401-004\_1\Internal\4-02 Drawings\4-02 BCIDC\BCIDC\1415\08 TSM\Drawings\DR\BCIDC-ARP-TSM\_GA-1415\_XX\_00-DR-CR-0001.dwg



0 5.0 10.0 20.0 30.0 40.0 50.0m

SCALE 1:500 @ A1; 1:1000 @ A3

Dominican College  
Third Level College

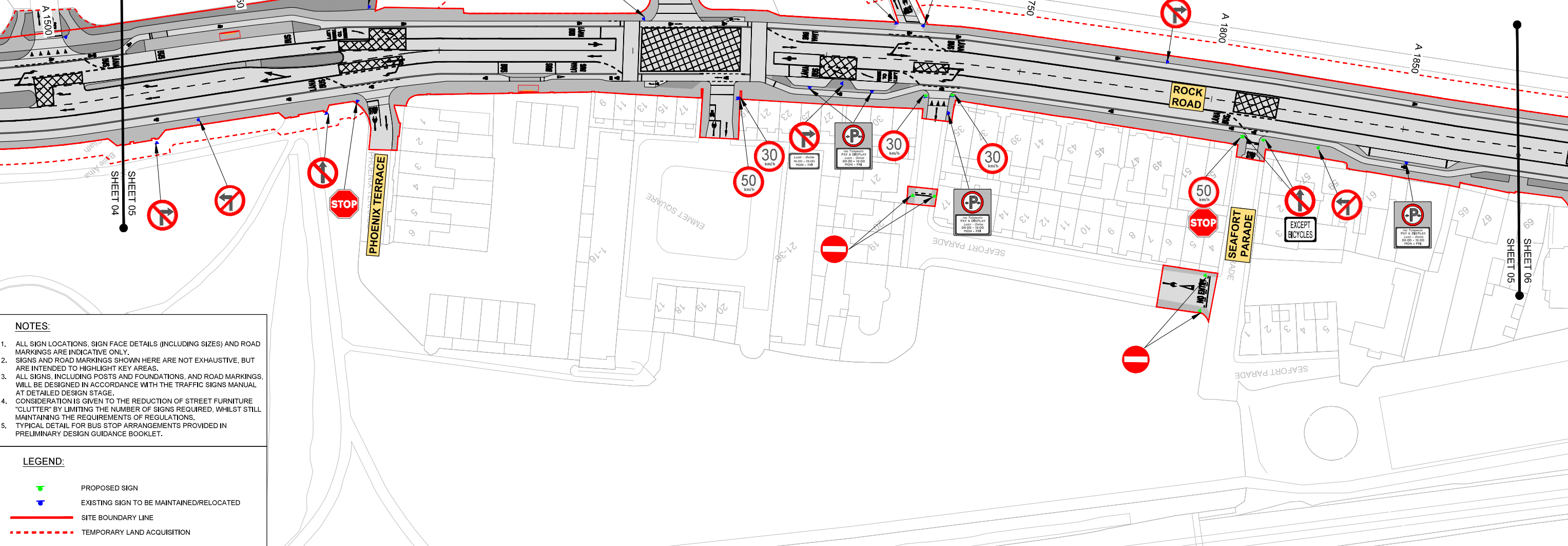
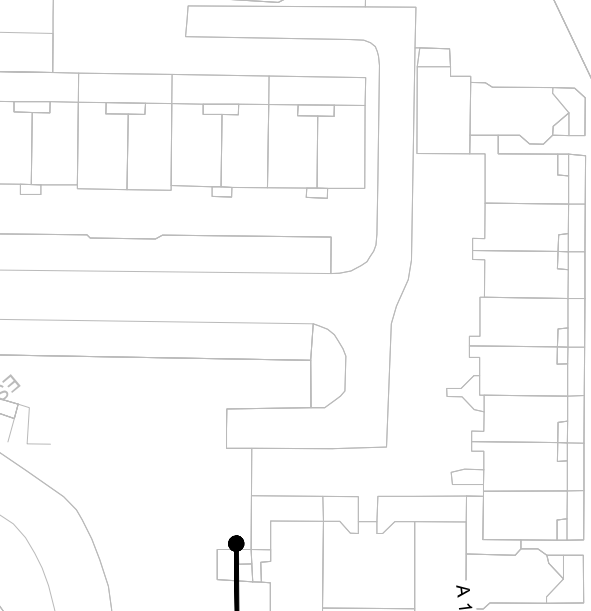

**NOTES:**

1. ALL SIGN LOCATIONS, SIGN FACE DETAILS (INCLUDING SIZES) AND ROAD MARKINGS ARE INDICATIVE ONLY.
2. SIGNS AND ROAD MARKINGS SHOWN HERE ARE NOT EXHAUSTIVE, BUT ARE INTENDED TO HIGHLIGHT KEY AREAS.
3. ALL SIGNS, INCLUDING POSTS AND FOUNDATIONS, AND ROAD MARKINGS, WILL BE DESIGNED IN ACCORDANCE WITH THE TRAFFIC SIGNS MANUAL AT DETAILED DESIGN STAGE.
4. CONSIDERATION IS GIVEN TO THE REDUCTION OF STREET FURNITURE "CLUTTER" BY LIMITING THE NUMBER OF SIGNS REQUIRED, WHILST STILL MAINTAINING THE REQUIREMENTS OF REGULATIONS.
5. TYPICAL DETAIL FOR BUS STOP ARRANGEMENTS PROVIDED IN PRELIMINARY DESIGN GUIDANCE BOOKLET.

**LEGEND:**

- PROPOSED SIGN
- EXISTING SIGN TO BE MAINTAINED/RELOCATED
- SITE BOUNDARY LINE
- TEMPORARY LAND ACQUISITION

**Disclaimer**  
 © National Transport Authority (NTA) 2022. This drawing is confidential and the copyright in it is owned by NTA. This drawing must not be either loaned, copied or otherwise reproduced in whole or in part or used for any purpose without the prior permission of NTA.  
 This drawing is to be used for the design element identified in the title. Other information shown is to be considered indicative only. The drawing is to be read in conjunction with all other relevant design drawings.  
 O.S. data used for plans are printed under © Ordnance Survey Ireland Government of Ireland. All rights reserved. Licence Number 2022/OS\_NMA\_180 National Transport Authority. All elevations are in metres and relate to OSi Geoid Model (OSGM15) Mean Head. All Co-ordinates are in Irish Transverse Mercator Grid (ITM) as defined by OSi active local GPS station.  
 Information concerning the position of apparatus shown on this drawing is based on drawings supplied by the utility owners and/or the utility works contractor, whilst every care has been taken in the preparation of this drawing, positions should be taken as approximate and are intended for general guidance only. The drawing is to be read in conjunction with all other relevant design drawings.  
 The information contained herein does not purport to be comprehensive or final as to, or accept any liability or responsibility in relation to, the adequacy, accuracy, reasonableness or completeness of the information provided as part of this document or any matter on which the information is based (including but not limited to loss or damage arising as a result of reliance by recipients on the information or any part of it. Any liabilities are hereby expressly disclaimed.



| Rev | Date       | Drn | Chk'd | App'd | Description                 |
|-----|------------|-----|-------|-------|-----------------------------|
| M01 | 04/03/2022 | BM  | BB    | NH    | ISSUE FOR PHASE 4: PLANNING |

Client  
**NTA**  
 Údarás Náisiúnta Iompair  
 National Transport Authority

Engineering Designer  
**ARUP**

Programme Title  
**BUSCONNECTS DUBLIN  
 CORE BUS CORRIDORS INFRASTRUCTURE WORKS**

Drawing Title  
 BELFIELD / BLACKROCK TO CITY CENTRE CORE BUS CORRIDOR SCHEME  
 TRAFFIC SIGNS AND ROAD MARKINGS

Drawing File Name  
 BCIDC-ARP-TSM\_GA-1415\_XX\_00-DR-CR-0005

Sheet Number  
 05 of 24

Status  
 A

Rev  
 M01

DO NOT SCALE USE FIGURED DIMENSIONS ONLY



0 5.0 10.0 20.0 30.0 40.0 50.0m



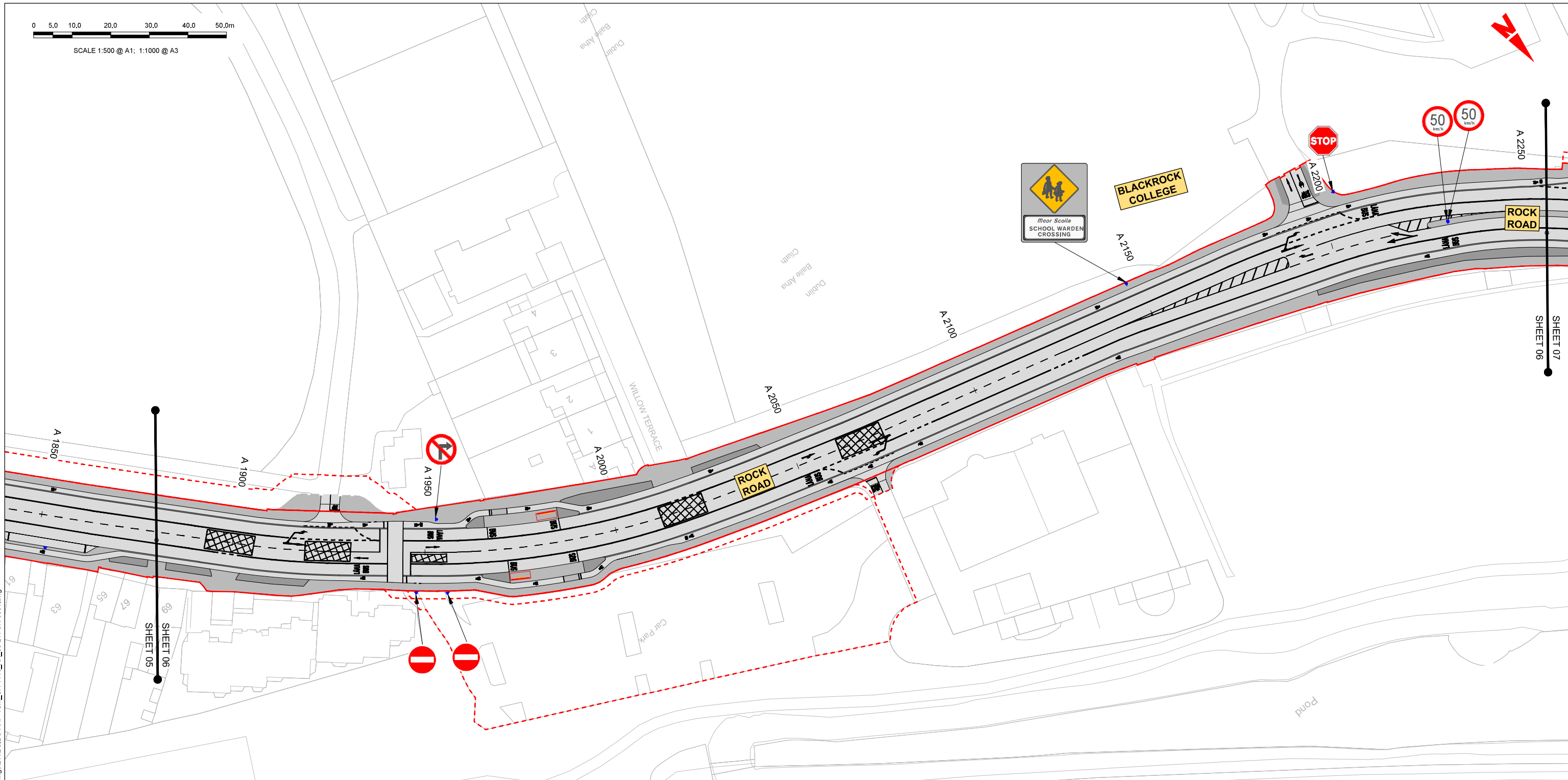

SCALE 1:500 @ A1; 1:1000 @ A3



**NOTES:**

1. ALL SIGN LOCATIONS, SIGN FACE DETAILS (INCLUDING SIZES) AND ROAD MARKINGS ARE INDICATIVE ONLY.
2. SIGNS AND ROAD MARKINGS SHOWN HERE ARE NOT EXHAUSTIVE, BUT ARE INTENDED TO HIGHLIGHT KEY AREAS.
3. ALL SIGNS, INCLUDING POSTS AND FOUNDATIONS, AND ROAD MARKINGS, WILL BE DESIGNED IN ACCORDANCE WITH THE TRAFFIC SIGNS MANUAL AT DETAILED DESIGN STAGE.
4. CONSIDERATION IS GIVEN TO THE REDUCTION OF STREET FURNITURE "CLUTTER" BY LIMITING THE NUMBER OF SIGNS REQUIRED, WHILST STILL MAINTAINING THE REQUIREMENTS OF REGULATIONS.
5. TYPICAL DETAIL FOR BUS STOP ARRANGEMENTS PROVIDED IN PRELIMINARY DESIGN GUIDANCE BOOKLET.

**LEGEND:**

-  PROPOSED SIGN
-  EXISTING SIGN TO BE MAINTAINED/RELOCATED
-  SITE BOUNDARY LINE
-  TEMPORARY LAND ACQUISITION

**Disclaimer**  
 a. © National Transport Authority (NTA) 2022. This drawing is confidential and the copyright in it is owned by NTA. This drawing must not be either loaned, copied or otherwise reproduced in whole or in part or used for any purpose without the prior permission of NTA.  
 b. This drawing is to be used for the design element identified in the title block. Other information shown is to be considered indicative only. The drawing is to be read in conjunction with all other relevant design drawings.  
 c. OS, data used for plans are printed under © Ordnance Survey Ireland Government of Ireland. All rights reserved. Licence Number 2022/OS\_WMA\_180 National Transport Authority. All elevations are in metres and relate to OSi Geoid Model (OSGM15) Mean Head. All Co-ordinates are in Irish Transverse Mercator Grid (ITM) as defined by OSi active local GPS station.  
 d. Information concerning the position of apparatus shown on this drawing is based on drawings supplied by the utility owners and/or the utility works contractor, whilst every care has been taken in the preparation of this drawing, positions should be taken as approximate and are intended for general guidance only and no representation is made by the NTA as to the accuracy, completeness, sufficiency or otherwise of this drawing and the position of the apparatus. The information contained herein does not purport to be comprehensive or final as the apparatus is subject to being altered and/or superseded. Recipients should not rely on this information. Any liabilities are hereby expressly disclaimed.

The information contained herein has been provided by the NTA but does not purport to be comprehensive or final. Recipients should not rely on the information. Neither the NTA nor any of its directors, officers, employees, agents, stakeholders or advisers make any representation or warranty as to, or accept any liability or responsibility in relation to, the adequacy, accuracy, reasonableness or completeness of the information provided as part of this document or any matter on which the information is based (including but not limited to loss or damage arising as a result of reliance by recipients on the information or any part of it. Any liabilities are hereby expressly disclaimed.

**Project Ireland 2040**  
 Building Ireland's Future

| Rev | Date       | Drn | Chk'd | App'd | Description                 |
|-----|------------|-----|-------|-------|-----------------------------|
| M01 | 04/03/2022 | BM  | BB    | NH    | ISSUE FOR PHASE 4: PLANNING |

Client  
  
 Údarás Náisiúnta Iompair  
 National Transport Authority

Engineering Designer  

|            |                           |       |         |          |
|------------|---------------------------|-------|---------|----------|
| Date       | Scale                     | Drawn | Checked | Approved |
| 04/03/2022 | 1:500 @ A1<br>1:1000 @ A3 | BM    | BB      | NH       |

Programme Title  
**BUSCONNECTS DUBLIN**  
**CORE BUS CORRIDORS INFRASTRUCTURE WORKS**

Drawing Title  
 BELFIELD / BLACKROCK TO CITY CENTRE CORE BUS CORRIDOR SCHEME  
 TRAFFIC SIGNS AND ROAD MARKINGS

|  |              |        |     |
|--|--------------|--------|-----|
| Drawing File Name                      | Sheet Number | Status | Rev |
| BCIDC-ARP-TSM_GA-1415_XX_00-DR-CR-0006 | 06 of 24     | A      | M01 |

DO NOT SCALE USE FIGURED DIMENSIONS ONLY

\\global\europa\cub\in\jobs\2688401-004\_1\Internat\4-02 Drawings\4-02 BCIDC\BCIDC-ARP-TSM\_GA-1415\_XX\_00-DR-CR-0001.dwg



0 5.0 10.0 20.0 30.0 40.0 50.0m

SCALE 1:500 @ A1; 1:1000 @ A3

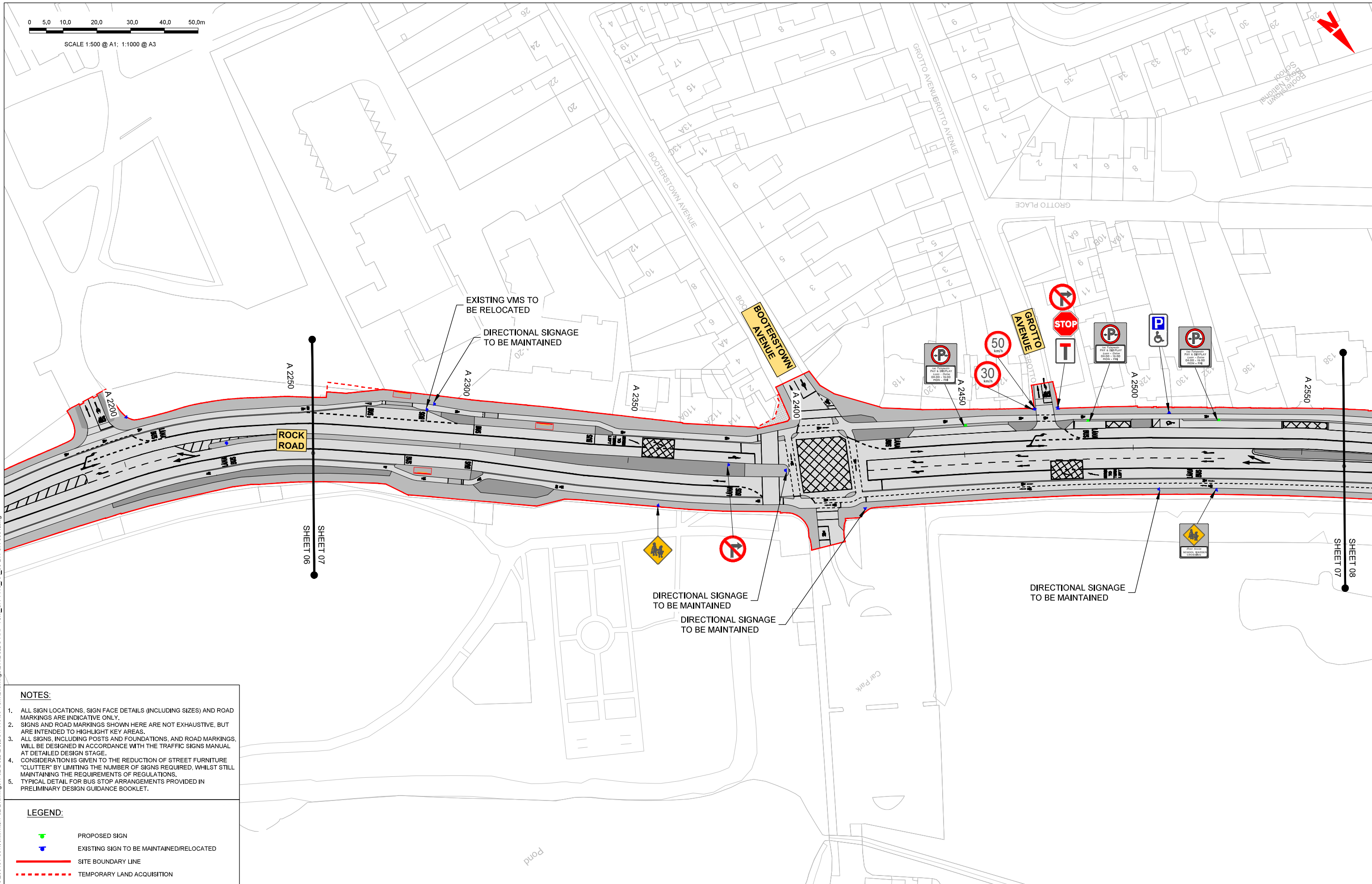

**NOTES:**

1. ALL SIGN LOCATIONS, SIGN FACE DETAILS (INCLUDING SIZES) AND ROAD MARKINGS ARE INDICATIVE ONLY.
2. SIGNS AND ROAD MARKINGS SHOWN HERE ARE NOT EXHAUSTIVE, BUT ARE INTENDED TO HIGHLIGHT KEY AREAS.
3. ALL SIGNS, INCLUDING POSTS AND FOUNDATIONS, AND ROAD MARKINGS, WILL BE DESIGNED IN ACCORDANCE WITH THE TRAFFIC SIGNS MANUAL AT DETAILED DESIGN STAGE.
4. CONSIDERATION IS GIVEN TO THE REDUCTION OF STREET FURNITURE "CLUTTER" BY LIMITING THE NUMBER OF SIGNS REQUIRED, WHILST STILL MAINTAINING THE REQUIREMENTS OF REGULATIONS.
5. TYPICAL DETAIL FOR BUS STOP ARRANGEMENTS PROVIDED IN PRELIMINARY DESIGN GUIDANCE BOOKLET.

**LEGEND:**

- PROPOSED SIGN
- EXISTING SIGN TO BE MAINTAINED/RELOCATED
- SITE BOUNDARY LINE
- TEMPORARY LAND ACQUISITION

**Disclaimer**  
 a. © National Transport Authority (NTA) 2022. This drawing is confidential and the copyright in it is owned by NTA. This drawing must not be either loaned, copied or otherwise reproduced in whole or in part or used for any purpose without the prior permission of NTA.  
 b. This drawing is to be used for the design element identified in the title block. Other information shown is to be considered indicative only. The drawing is to be read in conjunction with all other relevant design drawings.  
 c. OS data used for plans are printed under © Ordnance Survey Ireland Government of Ireland. All rights reserved. Licence Number 2022/OS\_NMA\_180 National Transport Authority. All elevations are in metres and relate to OSi Geoid Model (OSGM15) Mean Head. All Co-ordinates are in Irish Transverse Mercator Grid (ITM) as defined by OSI active local GPS station.  
 d. Information concerning the position of apparatus shown on this drawing is based on drawings supplied by the utility owners and/or the utility works contractor, whilst every care has been taken in the preparation of this drawing, positions should be taken as approximate and are intended for general guidance only and no representation is made by the NTA as to the accuracy, completeness, sufficiency or otherwise of this drawing and the position of the apparatus. The information contained herein does not purport to be comprehensive or final as the apparatus is subject to being altered and/or superseded. Recipients should not rely on this information. Any liabilities are hereby expressly disclaimed.  
 e. The information contained herein has been provided by the NTA but does not purport to be comprehensive or final. Recipients should not rely on the information. Neither the NTA nor any of its directors, officers, employees, agents, stakeholders or advisers make any representation or warranty as to, or accept any liability or responsibility in relation to, the adequacy, accuracy, reasonableness or completeness of the information provided as part of this document or any matter on which the information is based (including but not limited to loss or damage arising as a result of reliance by recipients on the information or any part of it. Any liabilities are hereby expressly disclaimed.



| Rev | Date       | Drn | Chk'd | App'd | Description                 |
|-----|------------|-----|-------|-------|-----------------------------|
| M01 | 04/03/2022 | BM  | BB    | NH    | ISSUE FOR PHASE 4: PLANNING |

|              |                           |           |         |          |
|--------------|---------------------------|-----------|---------|----------|
|              |                           |           |         |          |
| Date         | Scale                     | Drawn     | Checked | Approved |
| 04/03/2022   | 1:500 @ A1<br>1:1000 @ A3 | BM        | BB      | NH       |
| Project Code | Originator Code           | QMS Code  |         |          |
| BCIDC        | ARP                       | 268401-00 |         |          |

|   |              |        |     |
|---|--------------|--------|-----|
| <b>Programme Title</b><br>BUSCONNECTS DUBLIN<br>CORE BUS CORRIDORS INFRASTRUCTURE WORKS                                 |              |        |     |
| <b>Drawing Title</b><br>BELFIELD / BLACKROCK TO CITY CENTRE CORE BUS CORRIDOR SCHEME<br>TRAFFIC SIGNS AND ROAD MARKINGS |              |        |     |
| Drawing File Name   | Sheet Number | Status | Rev |
| BCIDC-ARP-TSM_GA-1415_XX_00-DR-CR-0007  | 07 of 24     | A      | M01 |

DO NOT SCALE USE FIGURED DIMENSIONS ONLY

\globe\europa\Dublin\jobs\268401-004\_1\Internal\4-02 Drawings\4-02 BCIDC\BCIDC-ARP-TSM\_GA-1415\_XX\_00-DR-CR-0001.dwg



0 5.0 10.0 20.0 30.0 40.0 50.0m

SCALE 1:500 @ A1; 1:1000 @ A3

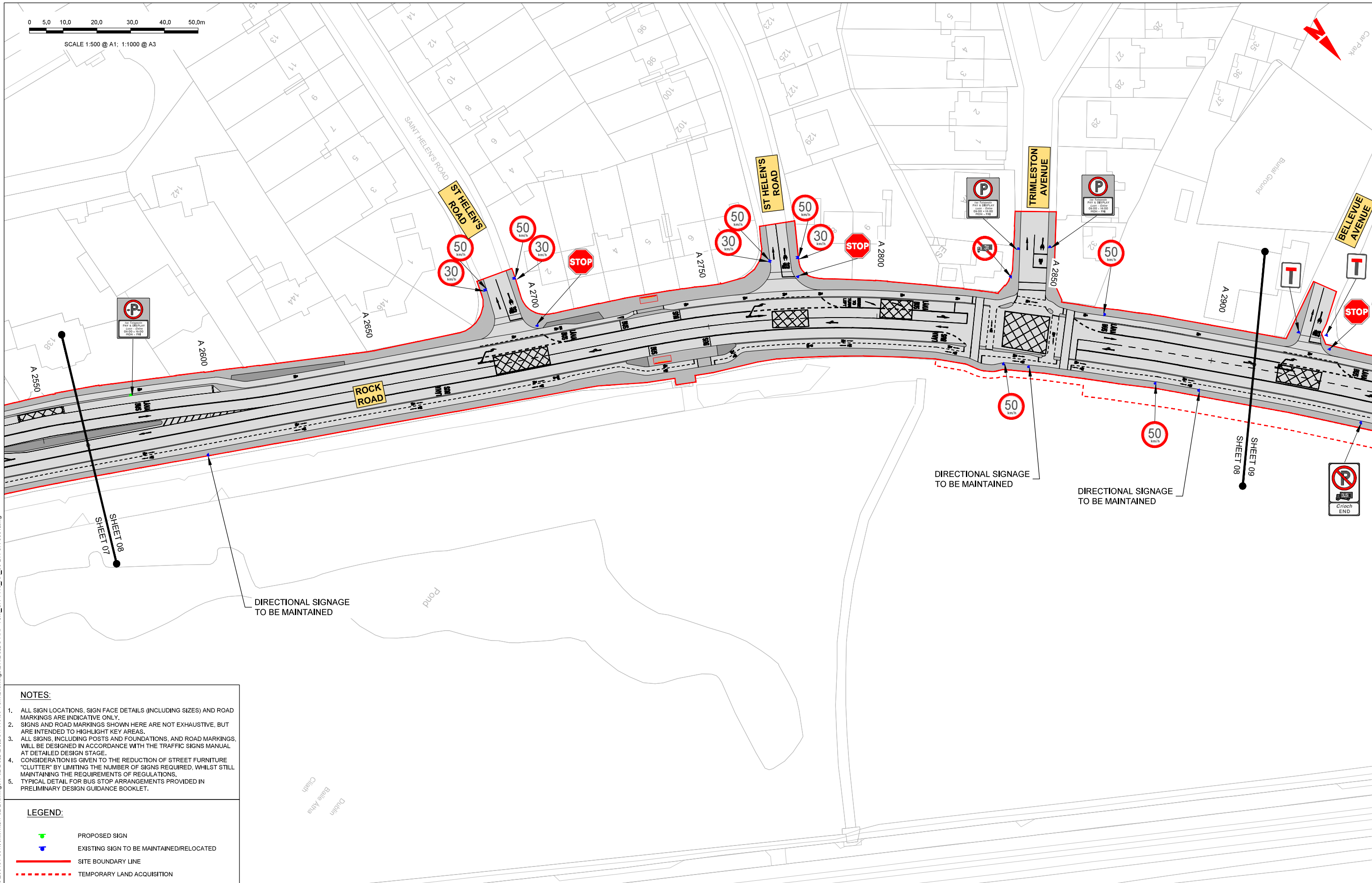

**NOTES:**

1. ALL SIGN LOCATIONS, SIGN FACE DETAILS (INCLUDING SIZES) AND ROAD MARKINGS ARE INDICATIVE ONLY.
2. SIGNS AND ROAD MARKINGS SHOWN HERE ARE NOT EXHAUSTIVE, BUT ARE INTENDED TO HIGHLIGHT KEY AREAS.
3. ALL SIGNS, INCLUDING POSTS AND FOUNDATIONS, AND ROAD MARKINGS, WILL BE DESIGNED IN ACCORDANCE WITH THE TRAFFIC SIGNS MANUAL AT DETAILED DESIGN STAGE.
4. CONSIDERATION IS GIVEN TO THE REDUCTION OF STREET FURNITURE "CLUTTER" BY LIMITING THE NUMBER OF SIGNS REQUIRED, WHILST STILL MAINTAINING THE REQUIREMENTS OF REGULATIONS.
5. TYPICAL DETAIL FOR BUS STOP ARRANGEMENTS PROVIDED IN PRELIMINARY DESIGN GUIDANCE BOOKLET.

**LEGEND:**

- PROPOSED SIGN
- EXISTING SIGN TO BE MAINTAINED/RELOCATED
- SITE BOUNDARY LINE
- TEMPORARY LAND ACQUISITION

**Disclaimer**  
 a. © National Transport Authority (NTA) 2022. This drawing is confidential and the copyright in it is owned by NTA. This drawing must not be either loaned, copied or otherwise reproduced in whole or in part or used for any purpose without the prior permission of NTA.  
 b. This drawing is to be used for the design element identified in the title block. Other information shown is to be considered indicative only. The drawing is to be read in conjunction with all other relevant design drawings.  
 c. OS, data used for plans are printed under © Ordnance Survey Ireland Government of Ireland. All rights reserved. Licence Number 2022/OS\_NMA\_180 National Transport Authority. All elevations are in metres and relate to OSi Geoid Model (OSGM15) Mean Head. All Co-ordinates are in Irish Transverse Mercator Grid (ITM) as defined by OSi active local GPS station.  
 d. Information concerning the position of apparatus shown on this drawing is based on drawings supplied by the utility owners and/or the utility works contractor, whilst every care has been taken in the preparation of this drawing, positions should be taken as approximate and are intended for general guidance only and no representation is made by the NTA as to the accuracy, completeness, sufficiency or otherwise of this drawing and the position of the apparatus. The information contained herein does not purport to be comprehensive or final as the apparatus is subject to being altered and/or superseded. Recipients should not rely on this information. Any liabilities are hereby expressly disclaimed.

The information contained herein has been provided by the NTA but does not purport to be comprehensive or final. Recipients should not rely on the information. Neither the NTA nor any of its directors, officers, employees, agents, stakeholders or advisers make any representation or warranty as to, or accept any liability or responsibility in relation to, the adequacy, accuracy, reasonableness or completeness of the information provided as part of this document or any matter on which the information is based (including but not limited to loss or damage arising as a result of reliance by recipients on the information or any part of it. Any liabilities are hereby expressly disclaimed.



| Rev | Date       | Drn | Chk'd | App'd | Description                 |
|-----|------------|-----|-------|-------|-----------------------------|
| M01 | 04/03/2022 | BM  | BB    | NH    | ISSUE FOR PHASE 4: PLANNING |

|  |                           |                          |         |          |
|--|---------------------------|--------------------------|---------|----------|
| <br>Údarás Náisiúnta Iompair<br>National Transport Authority |                           | Engineering Designer<br> |         |          |
| Date   | Scale                     | Drawn                    | Checked | Approved |
| 04/03/2022   | 1:500 @ A1<br>1:1000 @ A3 | BM                       | BB      | NH       |
| Project Code   | Originator Code           | QMS Code                 |         |          |
| BCIDC  | ARP                       | 268401-00                |         |          |

|  |              |        |     |
|--|--------------|--------|-----|
| Programme Title<br><b>BUSCONNECTS DUBLIN</b><br><b>CORE BUS CORRIDORS INFRASTRUCTURE WORKS</b>                   |              |        |     |
| Drawing Title<br>BELFIELD / BLACKROCK TO CITY CENTRE CORE BUS CORRIDOR SCHEME<br>TRAFFIC SIGNS AND ROAD MARKINGS |              |        |     |
| Drawing File Name  | Sheet Number | Status | Rev |
| BCIDC-ARP-TSM_GA-1415_XX_00-DR-CR-0008   | 08 of 24     | A      | M01 |

DO NOT SCALE USE FIGURED DIMENSIONS ONLY

\global\europa\Dublin\jobs\268401-004\_1\Internal\4-02 Drawings\4-02 BCIDC\BCIDC\141508 TSM\Drawings\DR\BCIDC-ARP-TSM\_GA-1415\_XX\_00-DR-CR-0001.dwg



0 5.0 10.0 20.0 30.0 40.0 50.0m

SCALE 1:500 @ A1; 1:1000 @ A3

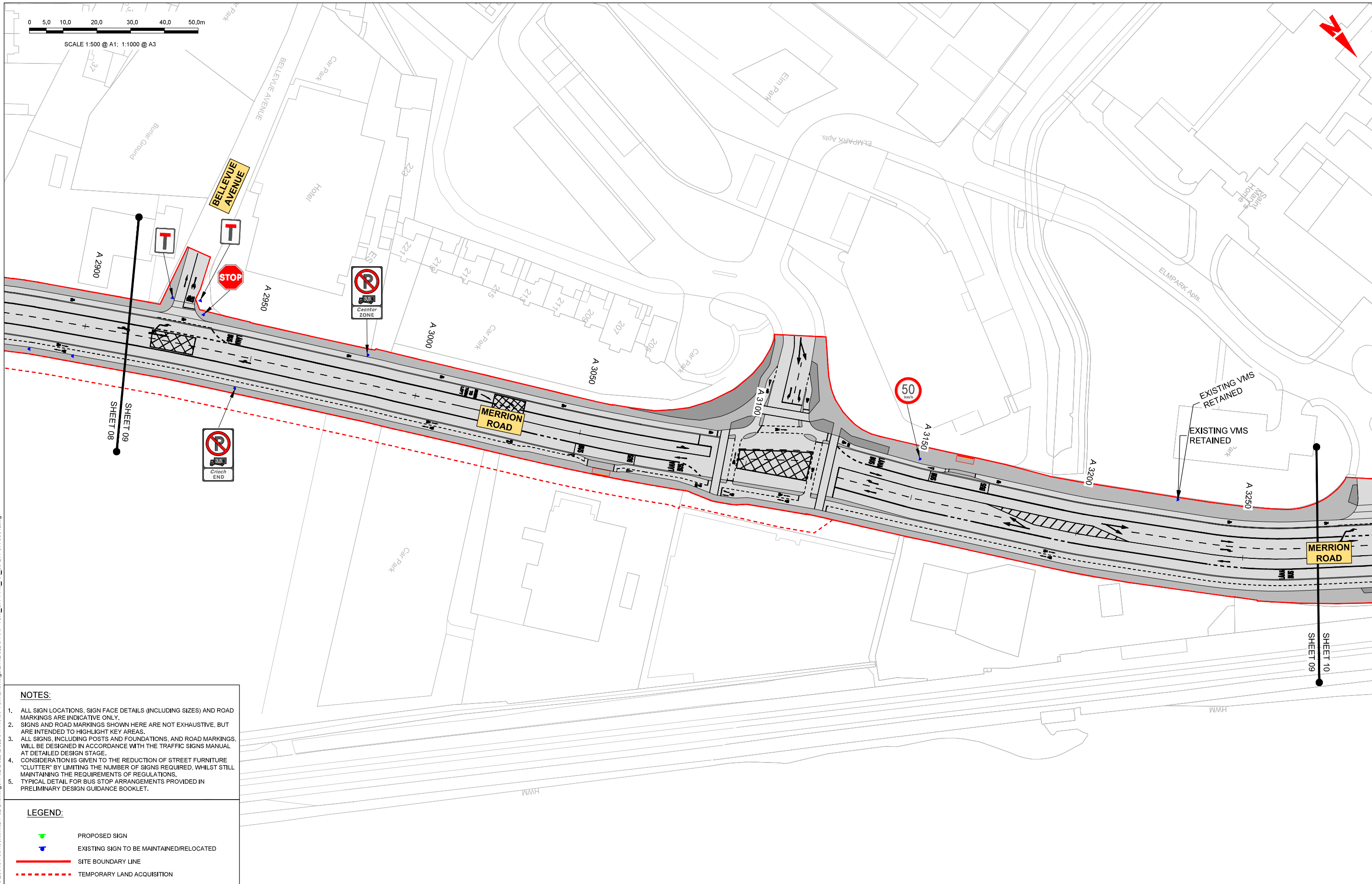

**NOTES:**

1. ALL SIGN LOCATIONS, SIGN FACE DETAILS (INCLUDING SIZES) AND ROAD MARKINGS ARE INDICATIVE ONLY.
2. SIGNS AND ROAD MARKINGS SHOWN HERE ARE NOT EXHAUSTIVE, BUT ARE INTENDED TO HIGHLIGHT KEY AREAS.
3. ALL SIGNS, INCLUDING POSTS AND FOUNDATIONS, AND ROAD MARKINGS, WILL BE DESIGNED IN ACCORDANCE WITH THE TRAFFIC SIGNS MANUAL AT DETAILED DESIGN STAGE.
4. CONSIDERATION IS GIVEN TO THE REDUCTION OF STREET FURNITURE "CLUTTER" BY LIMITING THE NUMBER OF SIGNS REQUIRED, WHILST STILL MAINTAINING THE REQUIREMENTS OF REGULATIONS.
5. TYPICAL DETAIL FOR BUS STOP ARRANGEMENTS PROVIDED IN PRELIMINARY DESIGN GUIDANCE BOOKLET.

**LEGEND:**

- PROPOSED SIGN
- EXISTING SIGN TO BE MAINTAINED/RELOCATED
- SITE BOUNDARY LINE
- - - TEMPORARY LAND ACQUISITION

**Disclaimer**  
 a. © National Transport Authority (NTA) 2022. This drawing is confidential and the copyright in it is owned by NTA. This drawing must not be either loaned, copied or otherwise reproduced in whole or in part or used for any purpose without the prior permission of NTA.  
 b. This drawing is to be used for the design element identified in the title block. Other information shown is to be considered indicative only. The drawing is to be read in conjunction with all other relevant design drawings.  
 c. O.S. data used for plans are printed under © Ordnance Survey Ireland Government of Ireland. All rights reserved. Licence Number 2022/OS\_NMA\_180 National Transport Authority. All elevations are in metres and relate to OSI Geoid Model (OSGM15) Mean Head. All Co-ordinates are in Irish Transverse Mercator Grid (ITM) as defined by OSI active local GPS station.

d. Information concerning the position of apparatus shown on this drawing is based on drawings supplied by the utility owners and/or the utility works contractor, whilst every care has been taken in the preparation of this drawing, positions should be taken as approximate and are intended for general guidance only and no representation is made by the NTA as to the accuracy, completeness, sufficiency or otherwise of this drawing and the position of the apparatus. The information contained herein does not purport to be comprehensive or final as the apparatus is subject to being altered and/or superseded. Recipients should not rely on this information. Any liabilities are hereby expressly disclaimed.

e. The information contained herein has been provided by the NTA but does not purport to be comprehensive or final. Recipients should not rely on the information. Neither the NTA nor any of its directors, officers, employees, agents, stakeholders or advisers make any representation or warranty as to, or accept any liability or responsibility in relation to, the adequacy, accuracy, reasonableness or completeness of the information provided as part of this document or any matter on which the information is based (including but not limited to loss or damage arising as a result of reliance by recipients on the information or any part of it). Any liabilities are hereby expressly disclaimed.



| Rev | Date       | Drn | Chk'd | App'd | Description                 |
|-----|------------|-----|-------|-------|-----------------------------|
| M01 | 04/03/2022 | BM  | BB    | NH    | ISSUE FOR PHASE 4: PLANNING |

Client  
  
 Údarás Náisiúnta Iompair  
 National Transport Authority

Engineering Designer  
  
 ARUP

|  |                          |             |            |
|--|--------------------------|-------------|------------|
| Programme Title<br><b>BUSCONNECTS DUBLIN<br/>CORE BUS CORRIDORS INFRASTRUCTURE WORKS</b>                         |                          |             |            |
| Drawing Title<br>BELFIELD / BLACKROCK TO CITY CENTRE CORE BUS CORRIDOR SCHEME<br>TRAFFIC SIGNS AND ROAD MARKINGS |                          |             |            |
| Drawing File Name<br>BCIDC-ARP-TSM_GA-1415_XX_00-DR-CR-0009  | Sheet Number<br>09 of 24 | Status<br>A | Rev<br>M01 |

DO NOT SCALE USE FIGURED DIMENSIONS ONLY

\\global\europa\pub\in\jobs\2688401-004\_Intemat\4-02 Drawings\4-02 BCIDC\BCIDC-ARP-TSM\_GA-1415\_XX\_00-DR-CR-0001.dwg



0 5.0 10.0 20.0 30.0 40.0 50.0m

SCALE 1:500 @ A1; 1:1000 @ A3

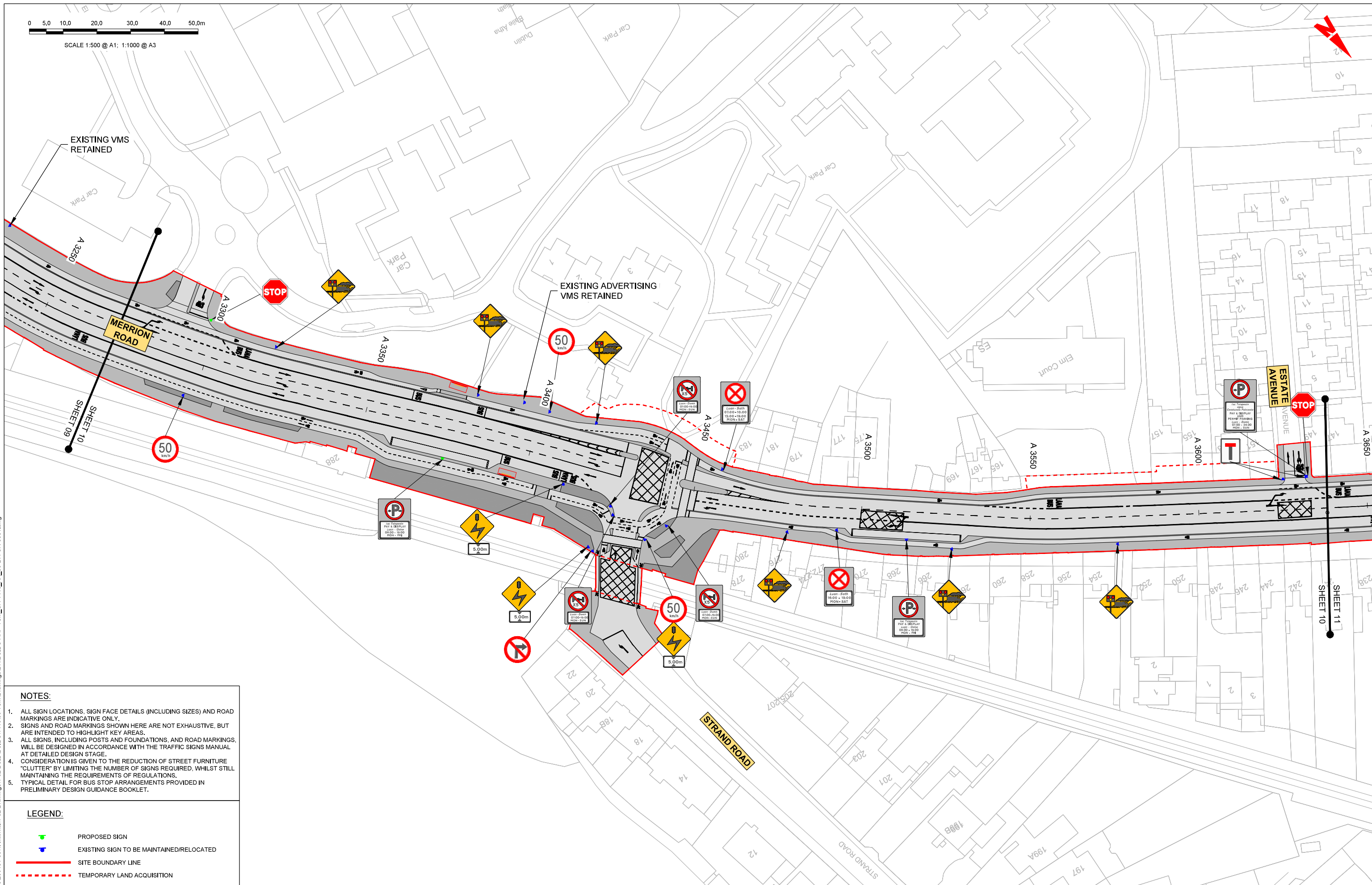

**NOTES:**

1. ALL SIGN LOCATIONS, SIGN FACE DETAILS (INCLUDING SIZES) AND ROAD MARKINGS ARE INDICATIVE ONLY.
2. SIGNS AND ROAD MARKINGS SHOWN HERE ARE NOT EXHAUSTIVE, BUT ARE INTENDED TO HIGHLIGHT KEY AREAS.
3. ALL SIGNS, INCLUDING POSTS AND FOUNDATIONS, AND ROAD MARKINGS, WILL BE DESIGNED IN ACCORDANCE WITH THE TRAFFIC SIGNS MANUAL AT DETAILED DESIGN STAGE.
4. CONSIDERATION IS GIVEN TO THE REDUCTION OF STREET FURNITURE "CLUTTER" BY LIMITING THE NUMBER OF SIGNS REQUIRED, WHILST STILL MAINTAINING THE REQUIREMENTS OF REGULATIONS.
5. TYPICAL DETAIL FOR BUS STOP ARRANGEMENTS PROVIDED IN PRELIMINARY DESIGN GUIDANCE BOOKLET.

**LEGEND:**

- PROPOSED SIGN
- EXISTING SIGN TO BE MAINTAINED/RELOCATED
- SITE BOUNDARY LINE
- TEMPORARY LAND ACQUISITION

**Disclaimer**  
 © National Transport Authority (NTA) 2022. This drawing is confidential and the copyright in it is owned by NTA. This drawing must not be either loaned, copied or otherwise reproduced in whole or in part or used for any purpose without the prior permission of NTA.  
 This drawing is to be used for the design element identified in the title block. Other information shown is to be considered indicative only. The drawing is to be read in conjunction with all other relevant design drawings.  
 OS data used for plans are printed under © Ordnance Survey Ireland Government of Ireland. All rights reserved. Licence Number 2022/OS\_NMA\_180 National Transport Authority. All elevations are in metres and relate to OSi Geoid Model (OSGM15) Mean Head. All Co-ordinates are in Irish

Transverse Mercator Grid (TM) as defined by OSi active local GPS station.  
 Information concerning the position of apparatus shown on this drawing is based on drawings supplied by the utility owners and/or the utility works contractor, whilst every care has been taken in the preparation of this drawing, positions should be taken as approximate and are intended for general guidance only and no representation is made by the NTA as to the accuracy, completeness, sufficiency or otherwise of this drawing and the position of the apparatus. The information contained herein does not purport to be comprehensive or final as the apparatus is subject to being altered and/or superseded. Recipients should not rely on this information. Any liabilities are hereby expressly disclaimed.

The information contained herein has been provided by the NTA but does not purport to be comprehensive or final. Recipients should not rely on the information. Neither the NTA nor any of its directors, officers, employees, agents, stakeholders or advisers make any representation or warranty as to, or accept any liability or responsibility in relation to, the adequacy, accuracy, reasonableness or completeness of the information provided as part of this document or any matter on which the information is based (including but not limited to loss or damage arising as a result of reliance by recipients on the information or any part of it. Any liabilities are hereby expressly disclaimed.



| Rev | Date       | Drn | Chk'd | App'd | Description                 |
|-----|------------|-----|-------|-------|-----------------------------|
| M01 | 04/03/2022 | BM  | BB    | NH    | ISSUE FOR PHASE 4: PLANNING |

Client  
**NTA**  
 Údarás Náisiúnta Iompair  
 National Transport Authority

Engineering Designer  
**ARUP**

|              |                           |           |         |          |
|--------------|---------------------------|-----------|---------|----------|
| Date         | Scale                     | Drawn     | Checked | Approved |
| 04/03/2022   | 1:500 @ A1<br>1:1000 @ A3 | BM        | BB      | NH       |
| Project Code | Originator Code           | QMS Code  |         |          |
| BCIDC        | ARP                       | 268401-00 |         |          |

Programme Title  
**BUSCONNECTS DUBLIN  
 CORE BUS CORRIDORS INFRASTRUCTURE WORKS**

Drawing Title  
**BELFIELD / BLACKROCK TO CITY CENTRE CORE BUS CORRIDOR SCHEME  
 TRAFFIC SIGNS AND ROAD MARKINGS**

|  |              |        |     |
|--|--------------|--------|-----|
| Drawing File Name                      | Sheet Number | Status | Rev |
| BCIDC-ARP-TSM_GA-1415_XX_00-DR-CR-0010 | 10 of 24     | A      | M01 |

\\global\europa\Dublin\jobs\268401-004\_Intemat\4-02 Drawings\4-02 BCIDC\BCIDC\1415\08 TSM\Drawings\DR\BCIDC-ARP-TSM\_GA-1415\_XX\_00-DR-CR-001.dwg



0 5.0 10.0 20.0 30.0 40.0 50.0m

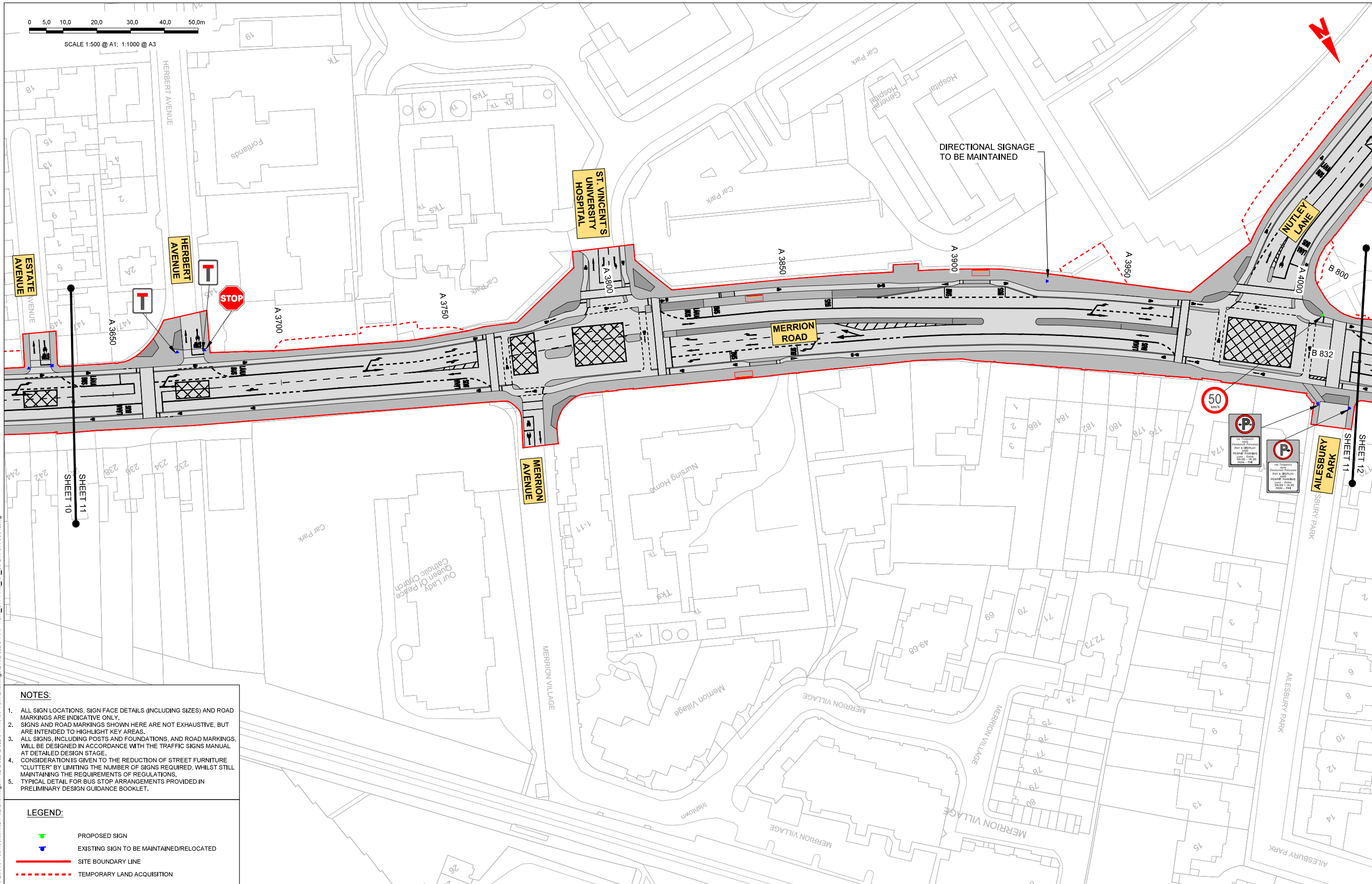

SCALE 1:500 @ A1; 1:1000 @ A3



**NOTES:**

1. ALL SIGN LOCATIONS, SIGN FACE DETAILS (INCLUDING SIZES) AND ROAD MARKINGS ARE INDICATIVE ONLY.
2. SIGNS AND ROAD MARKINGS SHOWN HERE ARE NOT EXHAUSTIVE, BUT ARE INTENDED TO HIGHLIGHT KEY AREAS.
3. ALL SIGNS, INCLUDING POSTS AND FOUNDATIONS, AND ROAD MARKINGS, WILL BE DESIGNED IN ACCORDANCE WITH THE TRAFFIC SIGNS MANUAL AT DETAILED DESIGN STAGE.
4. CONSIDERATION IS GIVEN TO THE REDUCTION OF STREET FURNITURE "CLUTTER" BY LIMITING THE NUMBER OF SIGNS REQUIRED, WHILST STILL MAINTAINING THE REQUIREMENTS OF REGULATIONS.
5. TYPICAL DETAIL FOR BUS STOP ARRANGEMENTS PROVIDED IN PRELIMINARY DESIGN GUIDANCE BOOKLET.

**LEGEND:**

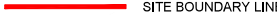
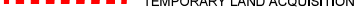
-  PROPOSED SIGN
-  EXISTING SIGN TO BE MAINTAINED/RELOCATED
-  SITE BOUNDARY LINE
-  TEMPORARY LAND ACQUISITION

**Disclaimer**  
 a. © National Transport Authority (NTA) 2022. This drawing is confidential and the copyright in it is owned by NTA. This drawing must not be either copied, copied or otherwise reproduced in whole or in part or used for any purpose without the prior permission of NTA.  
 b. This drawing is to be used for the design element identified in the title block. Other information shown is to be considered indicative only. The drawing is to be read in conjunction with all other relevant design drawings.  
 c. OS data used for plans are printed under © Ordnance Survey Ireland Government of Ireland. All rights reserved. Licence Number 2022/OS\_NMA\_180 National Transport Authority. All elevations are in metres and relate to OSi Geoid Model (OSGM15) Mean Head. All Co-ordinates are in Irish Transverse Mercator Grid (ITM) as defined by OSi active local GPS station.  
 d. Information concerning the position of apparatus shown on this drawing is based on drawings supplied by the utility owners and/or the utility works contractor, whilst every care has been taken in the preparation of this drawing, positions should be taken as approximate and are intended for general guidance only and no representation is made by the NTA as to the accuracy, completeness, sufficiency or otherwise of this drawing and the position of the apparatus. The information contained herein does not purport to be comprehensive or final as the apparatus is subject to being altered and/or superceded. Recipients should not rely on this information. Any liabilities are hereby expressly disclaimed.

The information contained herein has been provided by the NTA but does not purport to be comprehensive or final. Recipients should not rely on the information. Neither the NTA nor any of its directors, officers, employees, agents, stakeholders or advisers make any representation or warranty as to, or accept any liability or responsibility in relation to, the adequacy, accuracy, reasonableness or completeness of the information provided as part of this document or any matter on which the information is based (including but not limited to loss or damage arising as a result of reliance by recipients on the information or any part of it. Any liabilities are hereby expressly disclaimed.



| Rev | Date       | Drn | Chk'd | App'd | Description                 |
|-----|------------|-----|-------|-------|-----------------------------|
| M01 | 04/03/2022 | BM  | BB    | NH    | ISSUE FOR PHASE 4: PLANNING |

|  |                                    |                                     |               |                |
|--|------------------------------------|-------------------------------------|---------------|----------------|
| Client<br><b>NTA</b><br>Údarás Náisiúnta Iompair<br>National Transport Authority |                                    | Engineering Designer<br><b>ARUP</b> |               |                |
| Date<br>04/03/2022   | Scale<br>1:500 @ A1<br>1:1000 @ A3 | Drawn<br>BM                         | Checked<br>BB | Approved<br>NH |
| Project Code<br>BCIDC  | Originator Code<br>ARP             | QMS Code<br>268401-00               |               |                |

|  |                          |             |            |
|--|--------------------------|-------------|------------|
| Programme Title<br><b>BUSCONNECTS DUBLIN<br/>CORE BUS CORRIDORS INFRASTRUCTURE WORKS</b>                         |                          |             |            |
| Drawing Title<br>BELFIELD / BLACKROCK TO CITY CENTRE CORE BUS CORRIDOR SCHEME<br>TRAFFIC SIGNS AND ROAD MARKINGS |                          |             |            |
| Drawing File Name<br>BCIDC-ARP-TSM_GA-1415_XX_00-DR-CR-0011  | Sheet Number<br>11 of 24 | Status<br>A | Rev<br>M01 |

DO NOT SCALE USE FIGURED DIMENSIONS ONLY

\\global\europa\p\in\jobs\268401-004\_Intemat\4-02 Drawings\4-02 BCIDC\BCIDC-ARP-TSM\_GA-1415\_XX\_00-DR-CR-0001.dwg



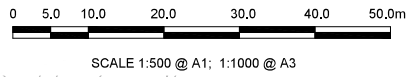

SHEET 23  
SHEET 12

SHEET 23  
SHEET 12

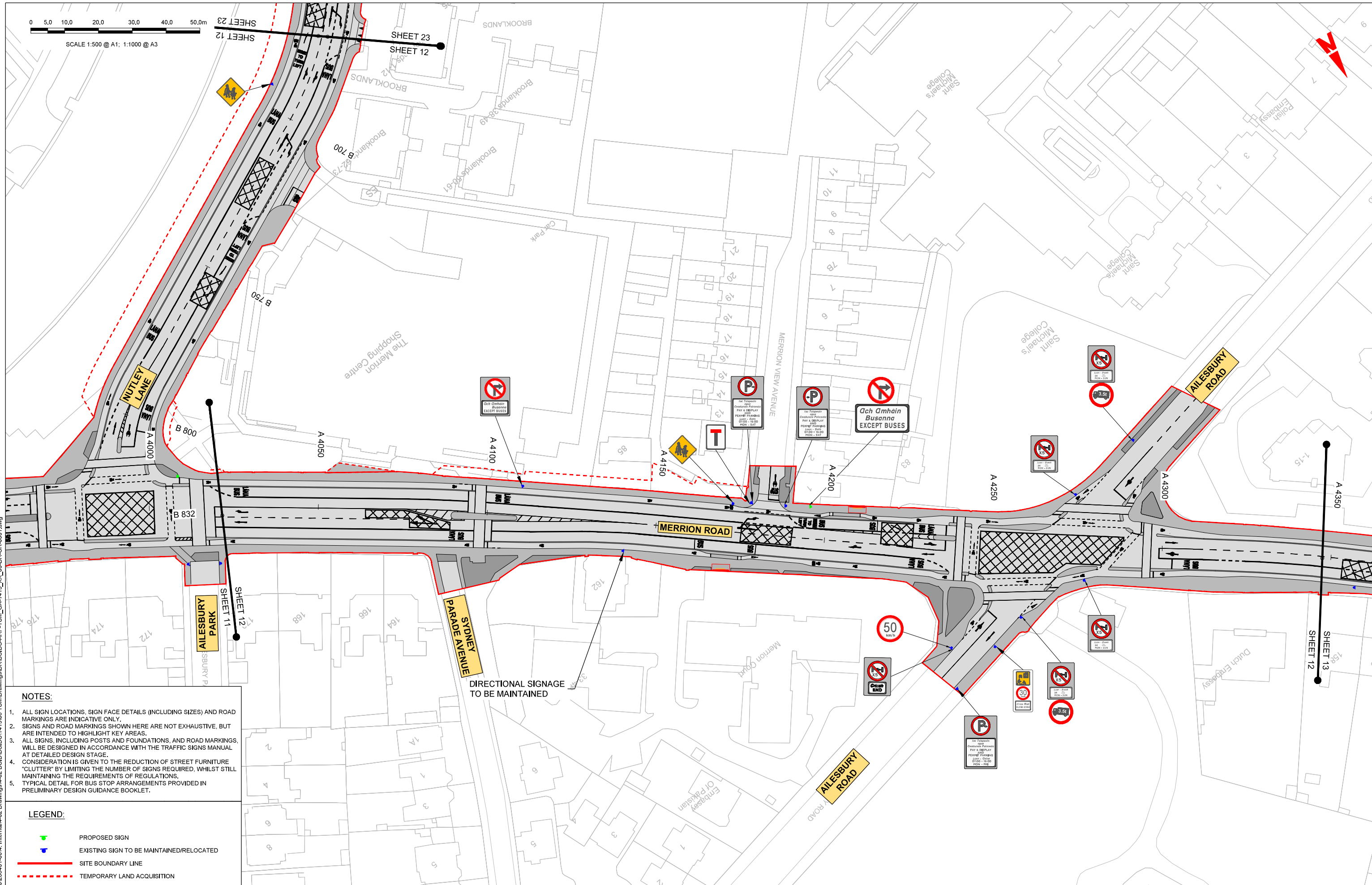

- NOTES:**
1. ALL SIGN LOCATIONS, SIGN FACE DETAILS (INCLUDING SIZES) AND ROAD MARKINGS ARE INDICATIVE ONLY.
  2. SIGNS AND ROAD MARKINGS SHOWN HERE ARE NOT EXHAUSTIVE, BUT ARE INTENDED TO HIGHLIGHT KEY AREAS.
  3. ALL SIGNS, INCLUDING POSTS AND FOUNDATIONS, AND ROAD MARKINGS, WILL BE DESIGNED IN ACCORDANCE WITH THE TRAFFIC SIGNS MANUAL AT DETAILED DESIGN STAGE.
  4. CONSIDERATION IS GIVEN TO THE REDUCTION OF STREET FURNITURE "CLUTTER" BY LIMITING THE NUMBER OF SIGNS REQUIRED, WHILST STILL MAINTAINING THE REQUIREMENTS OF REGULATIONS.
  5. TYPICAL DETAIL FOR BUS STOP ARRANGEMENTS PROVIDED IN PRELIMINARY DESIGN GUIDANCE BOOKLET.

- LEGEND:**
- PROPOSED SIGN
  - EXISTING SIGN TO BE MAINTAINED/RELOCATED
  - SITE BOUNDARY LINE
  - TEMPORARY LAND ACQUISITION

DIRECTIONAL SIGNAGE TO BE MAINTAINED

**Disclaimer:**

a. © National Transport Authority (NTA) 2022. This drawing is confidential and the copyright in it is owned by NTA. This drawing must not be either loaned, copied or otherwise reproduced in whole or in part or used for any purpose without the prior permission of NTA.

b. This drawing is to be used for the design element identified in the title block. Other information shown is to be considered indicative only. The drawing is to be read in conjunction with all other relevant design drawings.

c. O.S. data used for plans are printed under © Ordnance Survey Ireland Government of Ireland. All rights reserved. Licence Number 2022/OS\_NMA\_180 National Transport Authority. All elevations are in metres and relate to OSi Geoid Model (OSGM15) Mean Head. All Co-ordinates are in Irish Transverse Mercator Grid (ITM) as defined by OSi active local GPS station.

d. Information concerning the position of apparatus shown on this drawing is based on drawings supplied by the utility owners and/or the utility works contractor, whilst every care has been taken in the preparation of this drawing, positions should be taken as approximate and are intended for general guidance only and no representation is made by the NTA as to the accuracy, completeness, sufficiency or otherwise of this drawing and the position of the apparatus. The information contained herein does not purport to be comprehensive or final as the apparatus is subject to being altered and/or superseded. Recipients should not rely on this information. Any liabilities are hereby expressly disclaimed.

e. The information contained herein has been provided by the NTA but does not purport to be comprehensive or final. Recipients should not rely on the information. Neither the NTA nor any of its directors, officers, employees, agents, stakeholders or advisers make any representation or warranty as to, or accept any liability or responsibility in relation to, the adequacy, accuracy, reasonableness or completeness of the information provided as part of this document or any matter on which the information is based (including but not limited to loss or damage arising as a result of reliance by recipients on the information or any part of it. Any liabilities are hereby expressly disclaimed.



| Rev | Date       | Drn | Chkd | App'd | Description                 |
|-----|------------|-----|------|-------|-----------------------------|
| M01 | 04/03/2022 | BM  | BB   | NH    | ISSUE FOR PHASE 4: PLANNING |

|  |                                    |                                     |               |                |
|--|------------------------------------|-------------------------------------|---------------|----------------|
| Client<br><b>NTA</b><br>Údarás Náisiúnta Iompair<br>National Transport Authority |                                    | Engineering Designer<br><b>ARUP</b> |               |                |
| Date<br>04/03/2022   | Scale<br>1:500 @ A1<br>1:1000 @ A3 | Drawn<br>BM                         | Checked<br>BB | Approved<br>NH |
| Project Code<br>BCIDC  | Originator Code<br>ARP             | QMS Code<br>268401-00               |               |                |

|  |                          |             |            |
|--|--------------------------|-------------|------------|
| Programme Title<br><b>BUSCONNECTS DUBLIN<br/>CORE BUS CORRIDORS INFRASTRUCTURE WORKS</b>                         |                          |             |            |
| Drawing Title<br>BELFIELD / BLACKROCK TO CITY CENTRE CORE BUS CORRIDOR SCHEME<br>TRAFFIC SIGNS AND ROAD MARKINGS |                          |             |            |
| Drawing File Name<br>BCIDC-ARP-TSM_GA-1415_XX_00-DR-CR-0012  | Sheet Number<br>12 of 24 | Status<br>A | Rev<br>M01 |

DO NOT SCALE USE FIGURED DIMENSIONS ONLY

\\global\europa\Dublin\jobs\268401-004 - Internal\4-02 Drawings\4-02 BCIDC\BCIDC-ARP-TSM\_GA-1415\_XX\_00-DR-CR-0012.dwg



0 5.0 10.0 20.0 30.0 40.0 50.0m

SCALE 1:500 @ A1; 1:1000 @ A3

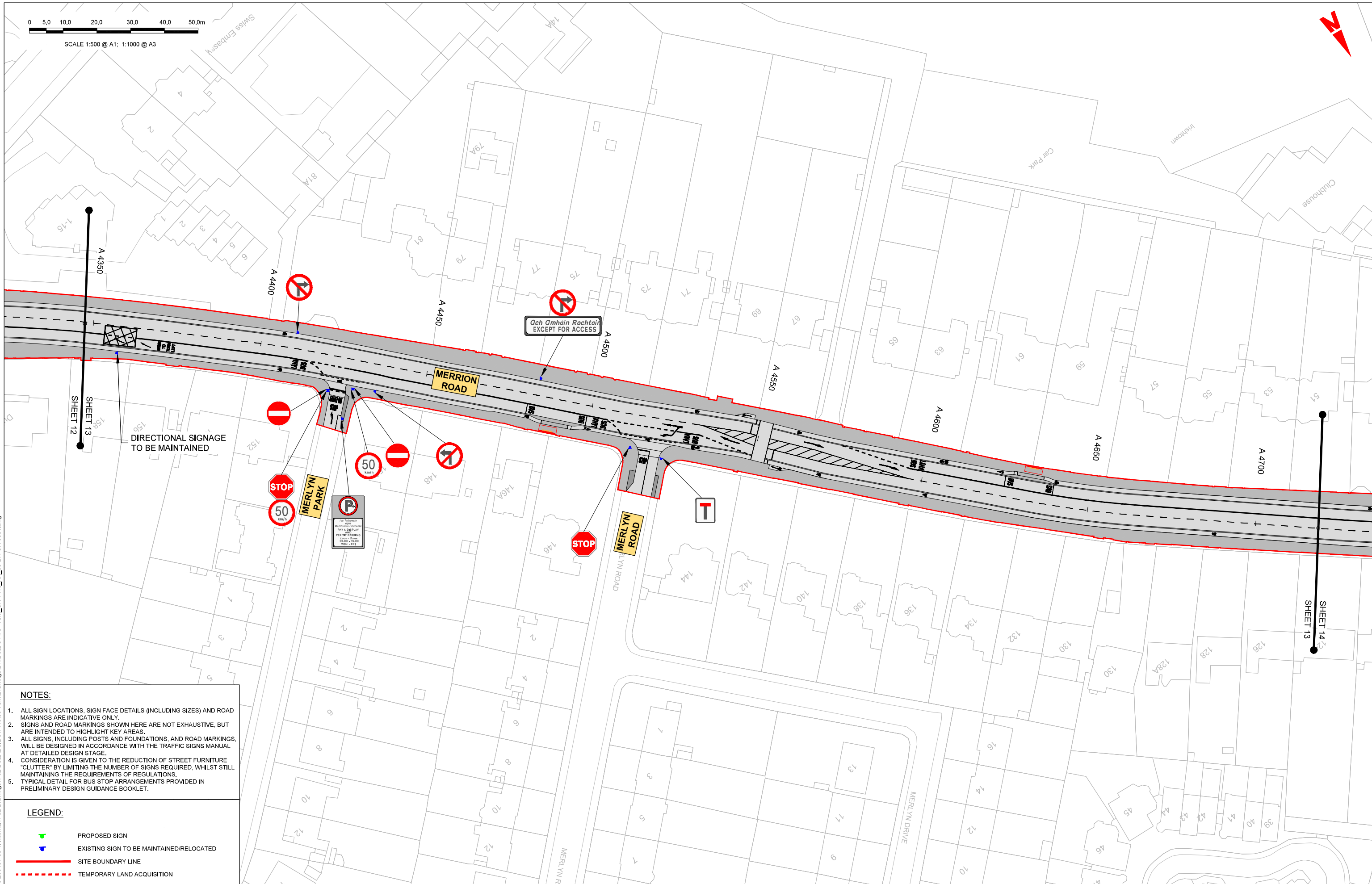

**NOTES:**

1. ALL SIGN LOCATIONS, SIGN FACE DETAILS (INCLUDING SIZES) AND ROAD MARKINGS ARE INDICATIVE ONLY.
2. SIGNS AND ROAD MARKINGS SHOWN HERE ARE NOT EXHAUSTIVE, BUT ARE INTENDED TO HIGHLIGHT KEY AREAS.
3. ALL SIGNS, INCLUDING POSTS AND FOUNDATIONS, AND ROAD MARKINGS, WILL BE DESIGNED IN ACCORDANCE WITH THE TRAFFIC SIGNS MANUAL AT DETAILED DESIGN STAGE.
4. CONSIDERATION IS GIVEN TO THE REDUCTION OF STREET FURNITURE "CLUTTER" BY LIMITING THE NUMBER OF SIGNS REQUIRED, WHILST STILL MAINTAINING THE REQUIREMENTS OF REGULATIONS.
5. TYPICAL DETAIL FOR BUS STOP ARRANGEMENTS PROVIDED IN PRELIMINARY DESIGN GUIDANCE BOOKLET.

**LEGEND:**

- PROPOSED SIGN
- EXISTING SIGN TO BE MAINTAINED/RELOCATED
- SITE BOUNDARY LINE
- TEMPORARY LAND ACQUISITION

**Disclaimer**  
 © National Transport Authority (NTA) 2022. This drawing is confidential and the copyright in it is owned by NTA. This drawing must not be either loaned, copied or otherwise reproduced in whole or in part or used for any purpose without the prior permission of NTA.  
 This drawing is to be used for the design element identified in the title block. Other information shown is to be considered indicative only. The drawing is to be read in conjunction with all other relevant design drawings.  
 O.S. data used for plans are printed under © Ordnance Survey Ireland Government of Ireland. All rights reserved. Licence Number 2022/OS\_WMA\_180 National Transport Authority. All elevations are in metres and relate to OSi Good Model (OSGM15) Mean Head. All Co-ordinates are in Irish

Transverse Mercator Grid (ITM) as defined by OSI active local GPS station.  
 Information concerning the position of apparatus shown on this drawing is based on drawings supplied by the utility owners and/or the utility works contractor, whilst every care has been taken in the preparation of this drawing, positions should be taken as approximate and are intended for general guidance only and no representation is made by the NTA as to the accuracy, completeness, sufficiency or otherwise of this drawing and the position of the apparatus. The information contained herein does not purport to be comprehensive or final as the apparatus is subject to being altered and/or superseded. Recipients should not rely on this information. Any liabilities are hereby expressly disclaimed.

The information contained herein has been provided by the NTA but does not purport to be comprehensive or final. Recipients should not rely on the information. Neither the NTA nor any of its directors, officers, employees, agents, stakeholders or advisers make any representation or warranty as to, or accept any liability or responsibility in relation to, the adequacy, accuracy, reasonableness or completeness of the information provided as part of this document or any matter on which the information is based (including but not limited to loss or damage arising as a result of reliance by recipients on the information or any part of it. Any liabilities are hereby expressly disclaimed.



| Rev | Date       | Drn | Chk'd | App'd | Description                 |
|-----|------------|-----|-------|-------|-----------------------------|
| M01 | 04/03/2022 | BM  | BB    | NH    | ISSUE FOR PHASE 4: PLANNING |

Client  
  
 Údarás Náisiúnta Iompair  
 National Transport Authority

Engineering Designer  
  
 ARUP

|  |                          |             |            |
|--|--------------------------|-------------|------------|
| Programme Title<br><b>BUSCONNECTS DUBLIN<br/>CORE BUS CORRIDORS INFRASTRUCTURE WORKS</b>                         |                          |             |            |
| Drawing Title<br>BELFIELD / BLACKROCK TO CITY CENTRE CORE BUS CORRIDOR SCHEME<br>TRAFFIC SIGNS AND ROAD MARKINGS |                          |             |            |
| Drawing File Name<br>BCIDC-ARP-TSM_GA-1415_XX_00-DR-CR-0013  | Sheet Number<br>13 of 24 | Status<br>A | Rev<br>M01 |

DO NOT SCALE USE FIGURED DIMENSIONS ONLY

\\global\europa\Dublin\jobs\268401-004 - Internal\4-02 Drawings\4-02 BCIDC\BCIDC\1508 TSM\Drawings\DR\BCIDC-ARP-TSM\_GA-1415\_XX\_00-DR-CR-0001.dwg



0 5.0 10.0 20.0 30.0 40.0 50.0m

SCALE 1:500 @ A1; 1:1000 @ A3

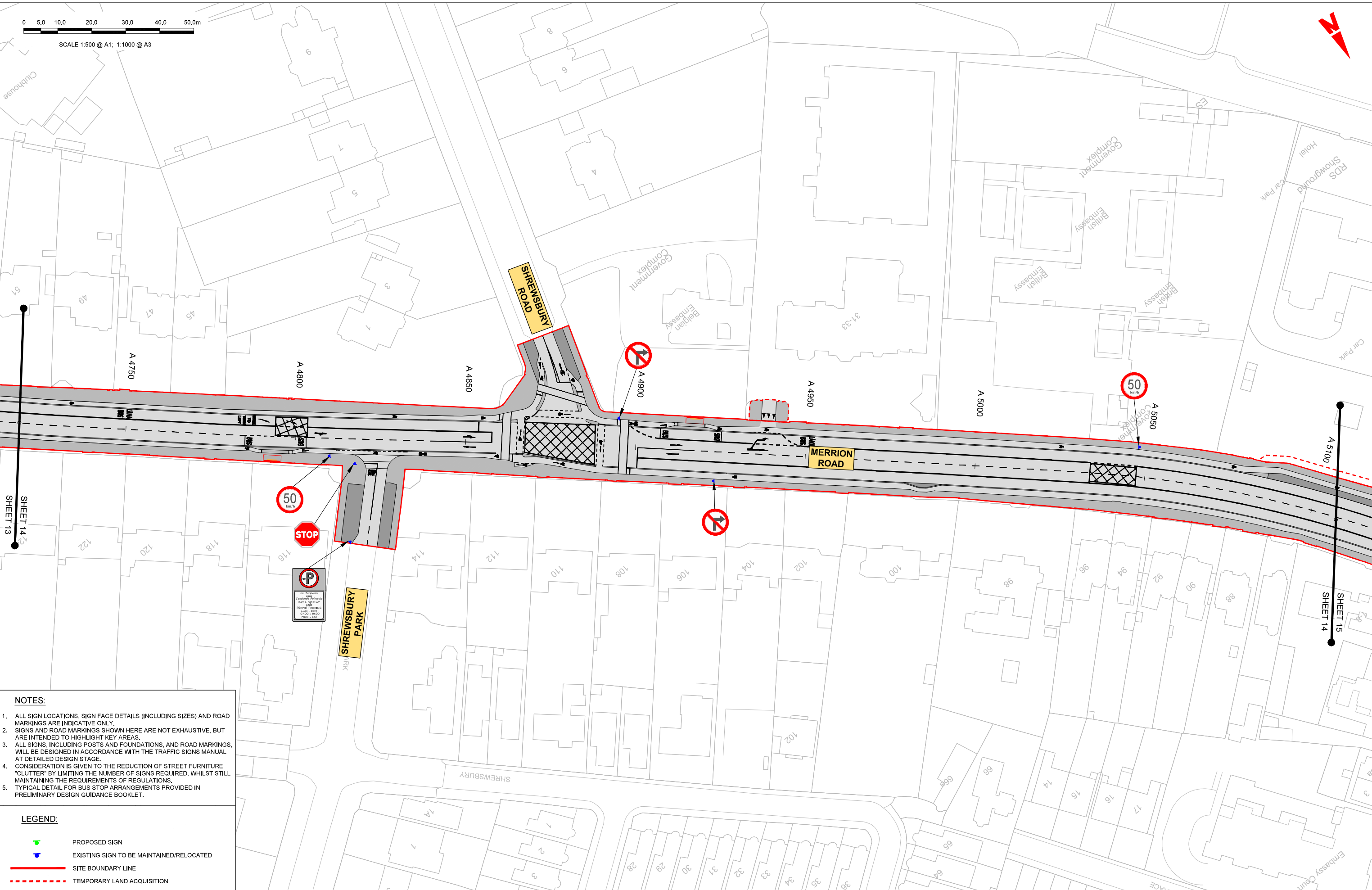

**NOTES:**

1. ALL SIGN LOCATIONS, SIGN FACE DETAILS (INCLUDING SIZES) AND ROAD MARKINGS ARE INDICATIVE ONLY.
2. SIGNS AND ROAD MARKINGS SHOWN HERE ARE NOT EXHAUSTIVE, BUT ARE INTENDED TO HIGHLIGHT KEY AREAS.
3. ALL SIGNS, INCLUDING POSTS AND FOUNDATIONS, AND ROAD MARKINGS, WILL BE DESIGNED IN ACCORDANCE WITH THE TRAFFIC SIGNS MANUAL AT DETAILED DESIGN STAGE.
4. CONSIDERATION IS GIVEN TO THE REDUCTION OF STREET FURNITURE "CLUTTER" BY LIMITING THE NUMBER OF SIGNS REQUIRED, WHILST STILL MAINTAINING THE REQUIREMENTS OF REGULATIONS.
5. TYPICAL DETAIL FOR BUS STOP ARRANGEMENTS PROVIDED IN PRELIMINARY DESIGN GUIDANCE BOOKLET.

**LEGEND:**

- PROPOSED SIGN
- EXISTING SIGN TO BE MAINTAINED/RELOCATED
- SITE BOUNDARY LINE
- TEMPORARY LAND ACQUISITION

**Disclaimer**  
 a. © National Transport Authority (NTA) 2022. This drawing is confidential and the copyright in it is owned by NTA. This drawing must not be either loaned, copied or otherwise reproduced in whole or in part or used for any purpose without the prior permission of NTA.  
 b. This drawing is to be used for the design element identified in the title box. Other information shown is to be considered indicative only. The drawing is to be read in conjunction with all other relevant design drawings.  
 c. O.S. data used for plans are printed under © Ordnance Survey Ireland Government of Ireland. All rights reserved. Licence Number 2022/OS\_WMA\_180 National Transport Authority. All elevations are in metres and relate to OSi Geoid Model (OSGM15) Mean Head. All Co-ordinates are in Irish

Transverse Mercator Grid (ITM) as defined by OSi active local GPS station.  
 Information concerning the position of apparatus shown on this drawing is based on drawings supplied by the utility owners and/or the utility works contractor, whilst every care has been taken in the preparation of this drawing, positions should be taken as approximate and are intended for general guidance only and no representation is made by the NTA as to the accuracy, completeness, sufficiency or otherwise of this drawing and the position of the apparatus. The information contained herein does not purport to be comprehensive or final as the apparatus is subject to being altered and/or superceded. Recipients should not rely on this information. Any liabilities are hereby expressly disclaimed.

The information contained herein has been provided by the NTA but does not purport to be comprehensive or final. Recipients should not rely on the information. Neither the NTA nor any of its directors, officers, employees, agents, stakeholders or advisers make any representation or warranty as to, or accept any liability or responsibility in relation to, the adequacy, accuracy, reasonableness or completeness of the information provided as part of this document or any matter on which the information is based (including but not limited to loss or damage arising as a result of reliance by recipients on the information or any part of it. Any liabilities are hereby expressly disclaimed.



| Rev | Date       | Drn | Chk'd | App'd | Description                 |
|-----|------------|-----|-------|-------|-----------------------------|
| M01 | 04/03/2022 | BM  | BB    | NH    | ISSUE FOR PHASE 4: PLANNING |

|  |                           |
|--|---------------------------|
| Client   |                           |
| <br>Údarás Náisiúnta Iompair<br>National Transport Authority |                           |
| Date   | 04/03/2022                |
| Scale  | 1:500 @ A1<br>1:1000 @ A3 |
| Project Code   | BCIDC                     |
| Originator Code  | ARP                       |

|                      |           |          |
|----------------------|-----------|----------|
| Engineering Designer |           |          |
|                      |           |          |
| Drawn                | Checked   | Approved |
| BM                   | BB        | NH       |
| QMS Code             | 288401-00 |          |

|   |              |        |     |
|---|--------------|--------|-----|
| Programme Title   |              |        |     |
| BUSCONNECTS DUBLIN<br>CORE BUS CORRIDORS INFRASTRUCTURE WORKS                                   |              |        |     |
| Drawing Title   |              |        |     |
| BELFIELD / BLACKROCK TO CITY CENTRE CORE BUS CORRIDOR SCHEME<br>TRAFFIC SIGNS AND ROAD MARKINGS |              |        |     |
| Drawing File Name   | Sheet Number | Status | Rev |
| BCIDC-ARP-TSM_GA-1415_XX_00-DR-CR-0014  | 14 of 24     | A      | M01 |

DO NOT SCALE USE FIGURED DIMENSIONS ONLY

\\global\europa\Dublin\jobs\288401-004\_Interna\4-02 Drawings\4-02 BCIDC\BCIDC\141508 TSM\Drawings\DR\BCIDC-ARP-TSM\_GA-1415\_XX\_00-DR-CR-0001.dwg



0 5.0 10.0 20.0 30.0 40.0 50.0m

SCALE 1:500 @ A1; 1:1000 @ A3

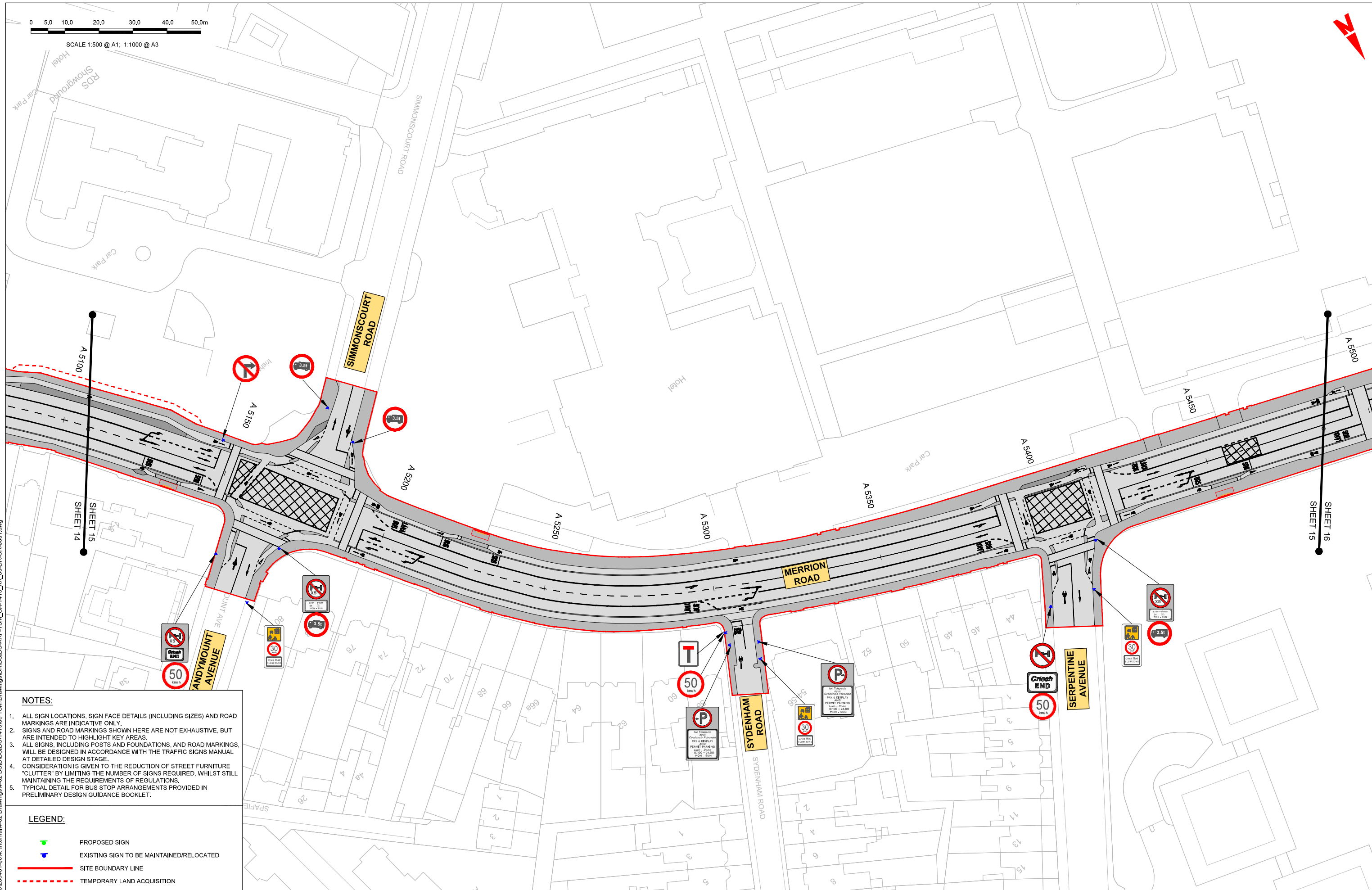

**NOTES:**

1. ALL SIGN LOCATIONS, SIGN FACE DETAILS (INCLUDING SIZES) AND ROAD MARKINGS ARE INDICATIVE ONLY.
2. SIGNS AND ROAD MARKINGS SHOWN HERE ARE NOT EXHAUSTIVE, BUT ARE INTENDED TO HIGHLIGHT KEY AREAS.
3. ALL SIGNS, INCLUDING POSTS AND FOUNDATIONS, AND ROAD MARKINGS, WILL BE DESIGNED IN ACCORDANCE WITH THE TRAFFIC SIGNS MANUAL AT DETAILED DESIGN STAGE.
4. CONSIDERATION IS GIVEN TO THE REDUCTION OF STREET FURNITURE "CLUTTER" BY LIMITING THE NUMBER OF SIGNS REQUIRED, WHILST STILL MAINTAINING THE REQUIREMENTS OF REGULATIONS.
5. TYPICAL DETAIL FOR BUS STOP ARRANGEMENTS PROVIDED IN PRELIMINARY DESIGN GUIDANCE BOOKLET.

**LEGEND:**

- PROPOSED SIGN
- EXISTING SIGN TO BE MAINTAINED/RELOCATED
- SITE BOUNDARY LINE
- TEMPORARY LAND ACQUISITION

**Disclaimer**  
 © National Transport Authority (NTA) 2022. This drawing is confidential and the copyright in it is owned by NTA. This drawing must not be either loaned, copied or otherwise reproduced in whole or in part or used for any purpose without the prior permission of NTA.  
 This drawing is to be used for the design element identified in the title block. Other information shown is to be considered indicative only. The drawing is to be read in conjunction with all other relevant design drawings.  
 OS data used for plans are printed under © Ordnance Survey Ireland Government of Ireland. All rights reserved. Licence Number 2022/OS\_NMA\_180 National Transport Authority. All elevations are in metres and relate to OSi Geoid Model (OSGM15) Mean Head. All Co-ordinates are in Irish

Transverse Mercator Grid (TM) as defined by OSi active local GPS station.  
 Information concerning the position of apparatus shown on this drawing is based on drawings supplied by the utility owners and/or the utility works contractor, whilst every care has been taken in the preparation of this drawing, positions should be taken as approximate and are intended for general guidance only and no representation is made by the NTA as to the accuracy, completeness, sufficiency or otherwise of this drawing and the position of the apparatus. The information contained herein does not purport to be comprehensive or final as the apparatus is subject to being altered and/or superseded. Recipients should not rely on this information. Any liabilities are hereby expressly disclaimed.

The information contained herein has been provided by the NTA but does not purport to be comprehensive or final. Recipients should not rely on the information. Neither the NTA nor any of its directors, officers, employees, agents, stakeholders or advisers make any representation or warranty as to, or accept any liability or responsibility in relation to, the adequacy, accuracy, reasonableness or completeness of the information provided as part of this document or any matter on which the information is based (including but not limited to loss or damage arising as a result of reliance by recipients on the information or any part of it. Any liabilities are hereby expressly disclaimed.



| Rev | Date       | Drn | Chk'd | App'd | Description                 |
|-----|------------|-----|-------|-------|-----------------------------|
| M01 | 04/03/2022 | BM  | BB    | NH    | ISSUE FOR PHASE 4: PLANNING |

Client  
**NTA**  
 Údarás Náisiúnta Iompair  
 National Transport Authority

Engineering Designer  
**ARUP**

|            |                           |       |         |          |
|------------|---------------------------|-------|---------|----------|
| Date       | Scale                     | Drawn | Checked | Approved |
| 04/03/2022 | 1:500 @ A1<br>1:1000 @ A3 | BM    | BB      | NH       |

Programme Title  
**BUSCONNECTS DUBLIN  
 CORE BUS CORRIDORS INFRASTRUCTURE WORKS**

Drawing Title  
 BELFIELD / BLACKROCK TO CITY CENTRE CORE BUS CORRIDOR SCHEME  
 TRAFFIC SIGNS AND ROAD MARKINGS

|  |              |        |     |
|--|--------------|--------|-----|
| Drawing File Name                      | Sheet Number | Status | Rev |
| BCIDC-ARP-TSM_GA-1415_XX_00-DR-CR-0015 | 15 of 24     | A      | M01 |

DO NOT SCALE USE FIGURED DIMENSIONS ONLY

\\global\europa\Dublin\jobs\268401-004\_Intemat\4-02 Drawings\4-02 BCIDC\BCIDC-ARP-TSM\_GA-1415\_XX\_00-DR-CR-0001.dwg











0 5.0 10.0 20.0 30.0 40.0 50.0m

SCALE 1:500 @ A1; 1:1000 @ A3

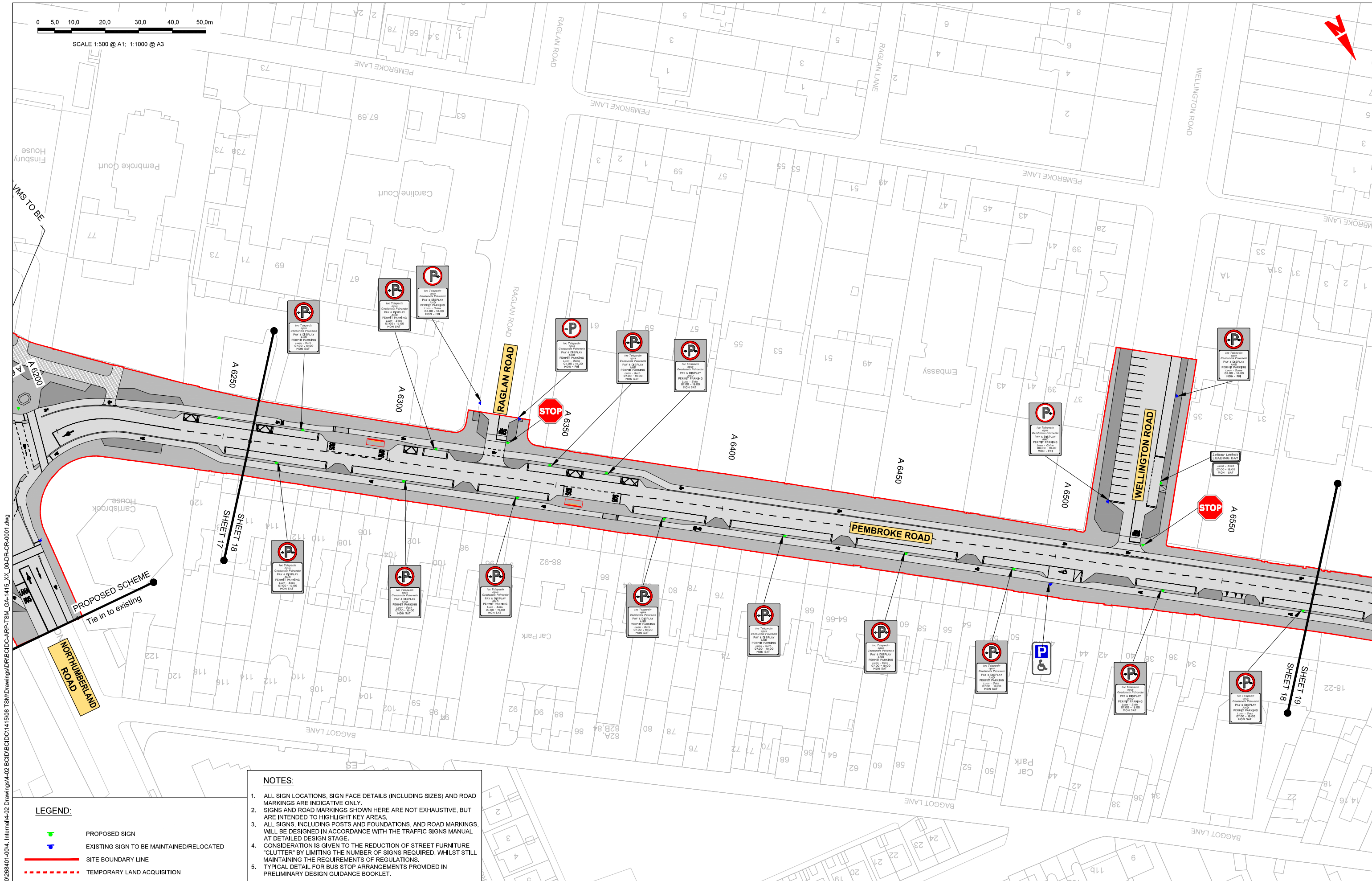

**NOTES:**

1. ALL SIGN LOCATIONS, SIGN FACE DETAILS (INCLUDING SIZES) AND ROAD MARKINGS ARE INDICATIVE ONLY.
2. SIGNS AND ROAD MARKINGS SHOWN HERE ARE NOT EXHAUSTIVE, BUT ARE INTENDED TO HIGHLIGHT KEY AREAS.
3. ALL SIGNS, INCLUDING POSTS AND FOUNDATIONS, AND ROAD MARKINGS, WILL BE DESIGNED IN ACCORDANCE WITH THE TRAFFIC SIGNS MANUAL AT DETAILED DESIGN STAGE.
4. CONSIDERATION IS GIVEN TO THE REDUCTION OF STREET FURNITURE "CLUTTER" BY LIMITING THE NUMBER OF SIGNS REQUIRED, WHILST STILL MAINTAINING THE REQUIREMENTS OF REGULATIONS.
5. TYPICAL DETAIL FOR BUS STOP ARRANGEMENTS PROVIDED IN PRELIMINARY DESIGN GUIDANCE BOOKLET.

**LEGEND:**

- PROPOSED SIGN
- EXISTING SIGN TO BE MAINTAINED/RELOCATED
- SITE BOUNDARY LINE
- TEMPORARY LAND ACQUISITION

\\global\europa\Dublin\jobs\2688000\268401-004\_Intemat\4-02 Drawings\DR\BCDC-ARP-TSM\_GA-1415\_XX\_00-DR-CR-0001.dwg

**Disclaimer**

a. © National Transport Authority (NTA) 2022. This drawing is confidential and the copyright in it is owned by NTA. This drawing must not be either loaned, copied or otherwise reproduced in whole or in part or used for any purpose without the prior permission of NTA.

b. This drawing is to be used for the design element identified in the title block. Other information shown is to be considered indicative only. The drawing is to be read in conjunction with all other relevant design drawings.

c. OS data used for plans are printed under © Ordnance Survey Ireland Government of Ireland. All rights reserved. Licence Number 2022/OS\_WMA\_180 National Transport Authority. All elevations are in metres and relate to OSi Geoid Model (OSGM15) Mean Head. All Co-ordinates are in Irish Transverse Mercator Grid (ITM) as defined by OSI active local GPS station.

d. Information concerning the position of apparatus shown on this drawing is based on drawings supplied by the utility owners and/or the utility works contractor, whilst every care has been taken in the preparation of this drawing, positions should be taken as approximate and are intended for general guidance only and no representation is made by the NTA as to the accuracy, completeness, sufficiency or otherwise of this drawing and the position of the apparatus. The information contained herein does not purport to be comprehensive or final as the apparatus is subject to being altered and/or superseded. Recipients should not rely on this information. Any liabilities are hereby expressly disclaimed.

The information contained herein has been provided by the NTA but does not purport to be comprehensive or final. Recipients should not rely on the information. Neither the NTA nor any of its directors, officers, employees, agents, stakeholders or advisers make any representation or warranty as to, or accept any liability or responsibility in relation to, the adequacy, accuracy, reasonableness or completeness of the information provided as part of this document or any matter on which the information is based (including but not limited to loss or damage arising as a result of reliance by recipients on the information or any part of it. Any liabilities are hereby expressly disclaimed.

Rev M01 04/03/2022 BM BB NH ISSUE FOR PHASE 4: PLANNING

| Rev | Date       | Drn | Chk'd | App'd | Description                 |
|-----|------------|-----|-------|-------|-----------------------------|
| M01 | 04/03/2022 | BM  | BB    | NH    | ISSUE FOR PHASE 4: PLANNING |

Client: **NTA**  
Údarás Náisiúnta Iompair  
National Transport Authority

Engineering Designer: **ARUP**

Date: 04/03/2022 Scale: 1:500 @ A1, 1:1000 @ A3

Project Code: BCDC Originator Code: ARP

Drawn: BM Checked: BB Approved: NH

QMS Code: 268401-00

| Programme Title   |              |        |     |
|---|--------------|--------|-----|
| <b>BUSCONNECTS DUBLIN<br/>CORE BUS CORRIDORS INFRASTRUCTURE WORKS</b>                           |              |        |     |
| Drawing Title   |              |        |     |
| BELFIELD / BLACKROCK TO CITY CENTRE CORE BUS CORRIDOR SCHEME<br>TRAFFIC SIGNS AND ROAD MARKINGS |              |        |     |
| Drawing File Name   | Sheet Number | Status | Rev |
| BCDC-ARP-TSM_GA-1415_XX_00-DR-CR-0018   | 18 of 24     | A      | M01 |

DO NOT SCALE USE FIGURED DIMENSIONS ONLY



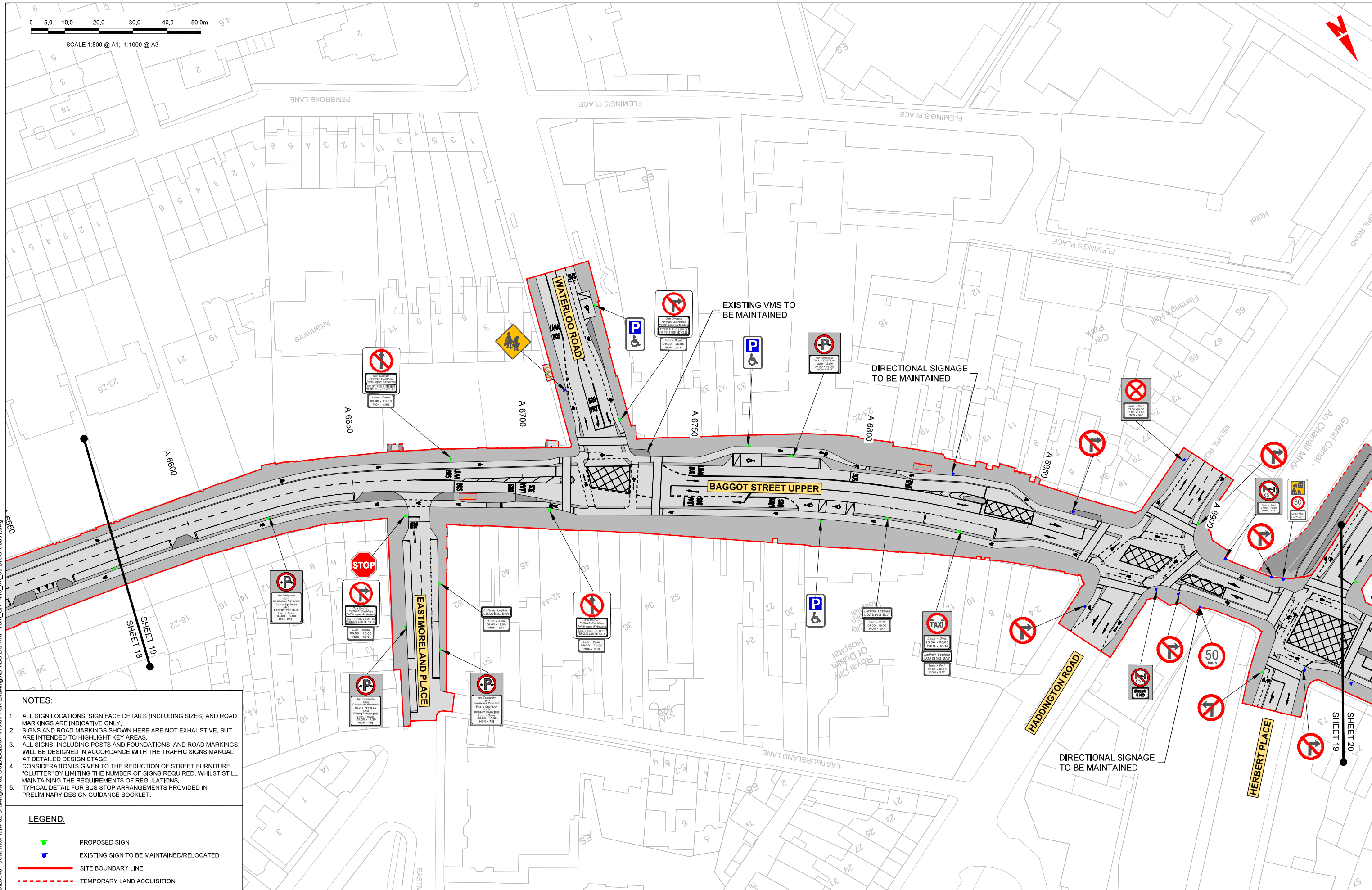
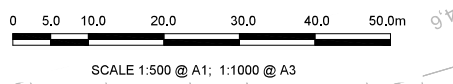

- NOTES:**
1. ALL SIGN LOCATIONS, SIGN FACE DETAILS (INCLUDING SIZES) AND ROAD MARKINGS ARE INDICATIVE ONLY.
  2. SIGNS AND ROAD MARKINGS SHOWN HERE ARE NOT EXHAUSTIVE, BUT ARE INTENDED TO HIGHLIGHT KEY AREAS.
  3. ALL SIGNS, INCLUDING POSTS AND FOUNDATIONS, AND ROAD MARKINGS, WILL BE DESIGNED IN ACCORDANCE WITH THE TRAFFIC SIGNS MANUAL AT DETAILED DESIGN STAGE.
  4. CONSIDERATION IS GIVEN TO THE REDUCTION OF STREET FURNITURE "CLUTTER" BY LIMITING THE NUMBER OF SIGNS REQUIRED, WHILST STILL MAINTAINING THE REQUIREMENTS OF REGULATIONS.
  5. TYPICAL DETAIL FOR BUS STOP ARRANGEMENTS PROVIDED IN PRELIMINARY DESIGN GUIDANCE BOOKLET.

- LEGEND:**
- PROPOSED SIGN
  - EXISTING SIGN TO BE MAINTAINED/RELOCATED
  - SITE BOUNDARY LINE
  - TEMPORARY LAND ACQUISITION

**Disclaimer**

a. © National Transport Authority (NTA) 2022. This drawing is confidential and the copyright in it is owned by NTA. This drawing must not be either loaned, copied or otherwise reproduced in whole or in part or used for any purpose without the prior permission of NTA.

b. This drawing is to be used for the design element identified in the title block. Other information shown is to be considered indicative only. The drawing is to be read in conjunction with all other relevant design drawings.

c. OS data used for plans are printed under © Ordnance Survey Ireland Government of Ireland. All rights reserved. Licence Number 2022/OS\_NMA\_180 National Transport Authority. All elevations are in metres and relate to OSi Geoid Model (OSGM15) Mean Head. All Co-ordinates are in Irish Transverse Mercator Grid (ITM) as defined by OSi active local GPS station.

d. Information concerning the position of apparatus shown on this drawing is based on drawings supplied by the utility owners and/or the utility works contractor, whilst every care has been taken in the preparation of this drawing, positions should be taken as approximate and are intended for general guidance only and no representation is made by the NTA as to the accuracy, completeness, sufficiency or otherwise of this drawing and the position of the apparatus. The information contained herein does not purport to be comprehensive or final as the apparatus is subject to being altered and/or superseded. Recipients should not rely on this information. Any liabilities are hereby expressly disclaimed.

e. The information contained herein has been provided by the NTA but does not purport to be comprehensive or final. Recipients should not rely on the information. Neither the NTA nor any of its directors, officers, employees, agents, stakeholders or advisers make any representation or warranty as to, or accept any liability or responsibility in relation to, the adequacy, accuracy, reasonableness or completeness of the information provided as part of this document or any matter on which the information is based (including but not limited to loss or damage arising as a result of reliance by recipients on the information or any part of it. Any liabilities are hereby expressly disclaimed.



| Rev | Date       | Drn | Chk'd | App'd | Description                 |
|-----|------------|-----|-------|-------|-----------------------------|
| M01 | 04/03/2022 | BM  | BB    | NH    | ISSUE FOR PHASE 4: PLANNING |

|  |                                    |                                     |               |                |
|--|------------------------------------|-------------------------------------|---------------|----------------|
| Client<br><b>NTA</b><br>Údarás Náisiúnta Iompair<br>National Transport Authority |                                    | Engineering Designer<br><b>ARUP</b> |               |                |
| Date<br>04/03/2022   | Scale<br>1:500 @ A1<br>1:1000 @ A3 | Drawn<br>BM                         | Checked<br>BB | Approved<br>NH |
| Project Code<br>BCIDC  | Originator Code<br>ARP             | QMS Code<br>268401-00               |               |                |

|  |                          |             |            |
|--|--------------------------|-------------|------------|
| Programme Title<br><b>BUSCONNECTS DUBLIN<br/>CORE BUS CORRIDORS INFRASTRUCTURE WORKS</b>                         |                          |             |            |
| Drawing Title<br>BELFIELD / BLACKROCK TO CITY CENTRE CORE BUS CORRIDOR SCHEME<br>TRAFFIC SIGNS AND ROAD MARKINGS |                          |             |            |
| Drawing File Name<br>BCIDC-ARP-TSM_GA-1415_XX_00-DR-CR-0019  | Sheet Number<br>19 of 24 | Status<br>A | Rev<br>M01 |

DO NOT SCALE USE FIGURED DIMENSIONS ONLY

\\global\europa\cub\in\jobs\268401-004\_1\Internat\4-02 Drawings\4-02 BCIDC\Drawings\DR\BCIDC-ARP-TSM\_GA-1415\_XX\_00-DR-CR-001.dwg



0 5.0 10.0 20.0 30.0 40.0 50.0m

SCALE 1:500 @ A1; 1:1000 @ A3

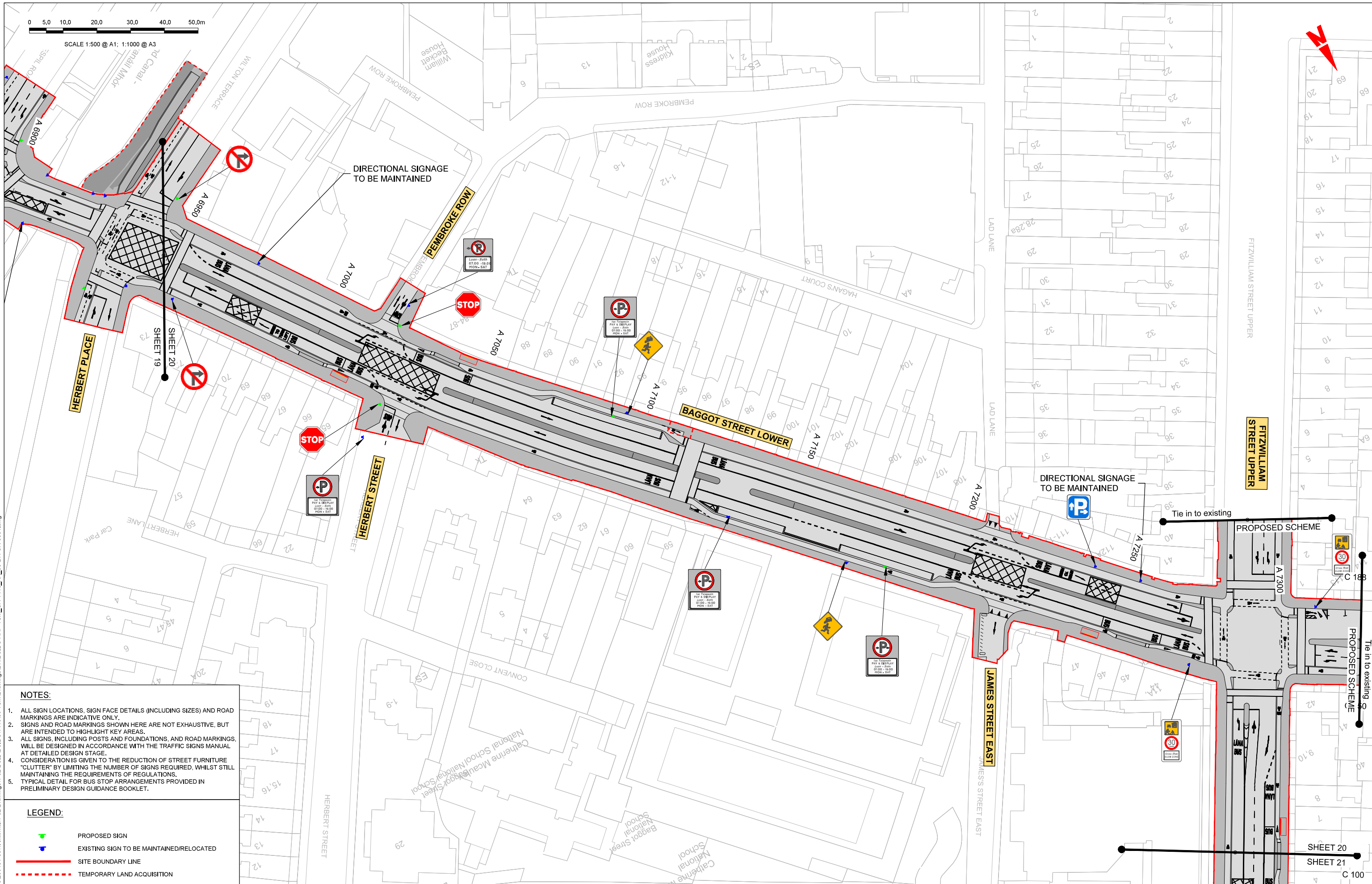

**NOTES:**

1. ALL SIGN LOCATIONS, SIGN FACE DETAILS (INCLUDING SIZES) AND ROAD MARKINGS ARE INDICATIVE ONLY.
2. SIGNS AND ROAD MARKINGS SHOWN HERE ARE NOT EXHAUSTIVE, BUT ARE INTENDED TO HIGHLIGHT KEY AREAS.
3. ALL SIGNS, INCLUDING POSTS AND FOUNDATIONS, AND ROAD MARKINGS, WILL BE DESIGNED IN ACCORDANCE WITH THE TRAFFIC SIGNS MANUAL AT DETAILED DESIGN STAGE.
4. CONSIDERATION IS GIVEN TO THE REDUCTION OF STREET FURNITURE "CLUTTER" BY LIMITING THE NUMBER OF SIGNS REQUIRED, WHILST STILL MAINTAINING THE REQUIREMENTS OF REGULATIONS.
5. TYPICAL DETAIL FOR BUS STOP ARRANGEMENTS PROVIDED IN PRELIMINARY DESIGN GUIDANCE BOOKLET.

**LEGEND:**

- PROPOSED SIGN
- EXISTING SIGN TO BE MAINTAINED/RELOCATED
- SITE BOUNDARY LINE
- TEMPORARY LAND ACQUISITION

**Disclaimer**

a. © National Transport Authority (NTA) 2022. This drawing is confidential and the copyright in it is owned by NTA. This drawing must not be either loaned, copied or otherwise reproduced in whole or in part or used for any purpose without the prior permission of NTA.

b. This drawing is to be used for the design element identified in the title block. Other information shown is to be considered indicative only. The drawing is to be read in conjunction with all other relevant design drawings.

c. OS, data used for plans are printed under © Ordnance Survey Ireland Government of Ireland. All rights reserved. Licence Number 2022/OS\_NMA\_180 National Transport Authority. All elevations are in metres and relate to OSi Geoid Model (OSGM15) Mean Head. All Co-ordinates are in Irish Transverse Mercator Grid (ITM) as defined by OSi active local GPS station.

d. Information concerning the position of apparatus shown on this drawing is based on drawings supplied by the utility owners and/or the utility works contractor, whilst every care has been taken in the preparation of this drawing, positions should be taken as approximate and are intended for general guidance only and no representation is made by the NTA as to the accuracy, completeness, sufficiency or otherwise of this drawing and the position of the apparatus. The information contained herein does not purport to be comprehensive or final as the apparatus is subject to being altered and/or superseded. Recipients should not rely on this information. Any liabilities are hereby expressly disclaimed.

e. The information contained herein has been provided by the NTA but does not purport to be comprehensive or final. Recipients should not rely on the information. Neither the NTA nor any of its directors, officers, employees, agents, stakeholders or advisers make any representation or warranty as to, or accept any liability or responsibility in relation to, the adequacy, accuracy, reasonableness or completeness of the information provided as part of this document or any matter on which the information is based (including but not limited to loss or damage arising as a result of reliance by recipients on the information or any part of it. Any liabilities are hereby expressly disclaimed.



| Rev | Date       | Drn | Chk'd | App'd | Description                 |
|-----|------------|-----|-------|-------|-----------------------------|
| M01 | 04/03/2022 | BM  | BB    | NH    | ISSUE FOR PHASE 4: PLANNING |

|  |                                    |                                     |               |                |
|--|------------------------------------|-------------------------------------|---------------|----------------|
| Client<br><b>NTA</b><br>Údarás Náisiúnta Iompair<br>National Transport Authority |                                    | Engineering Designer<br><b>ARUP</b> |               |                |
| Date<br>04/03/2022   | Scale<br>1:500 @ A1<br>1:1000 @ A3 | Drawn<br>BM                         | Checked<br>BB | Approved<br>NH |
| Project Code<br>BCIDC  | Originator Code<br>ARP             | QMS Code<br>268401-00               |               |                |

|  |                          |             |            |
|--|--------------------------|-------------|------------|
| Programme Title<br><b>BUSCONNECTS DUBLIN<br/>CORE BUS CORRIDORS INFRASTRUCTURE WORKS</b>                         |                          |             |            |
| Drawing Title<br>BELFIELD / BLACKROCK TO CITY CENTRE CORE BUS CORRIDOR SCHEME<br>TRAFFIC SIGNS AND ROAD MARKINGS |                          |             |            |
| Drawing File Name<br>BCIDC-ARP-TSM_GA-1415_XX_00-DR-CR-0020  | Sheet Number<br>20 of 24 | Status<br>A | Rev<br>M01 |

DO NOT SCALE USE FIGURED DIMENSIONS ONLY





SCALE 1:500 @ A1; 1:1000 @ A3

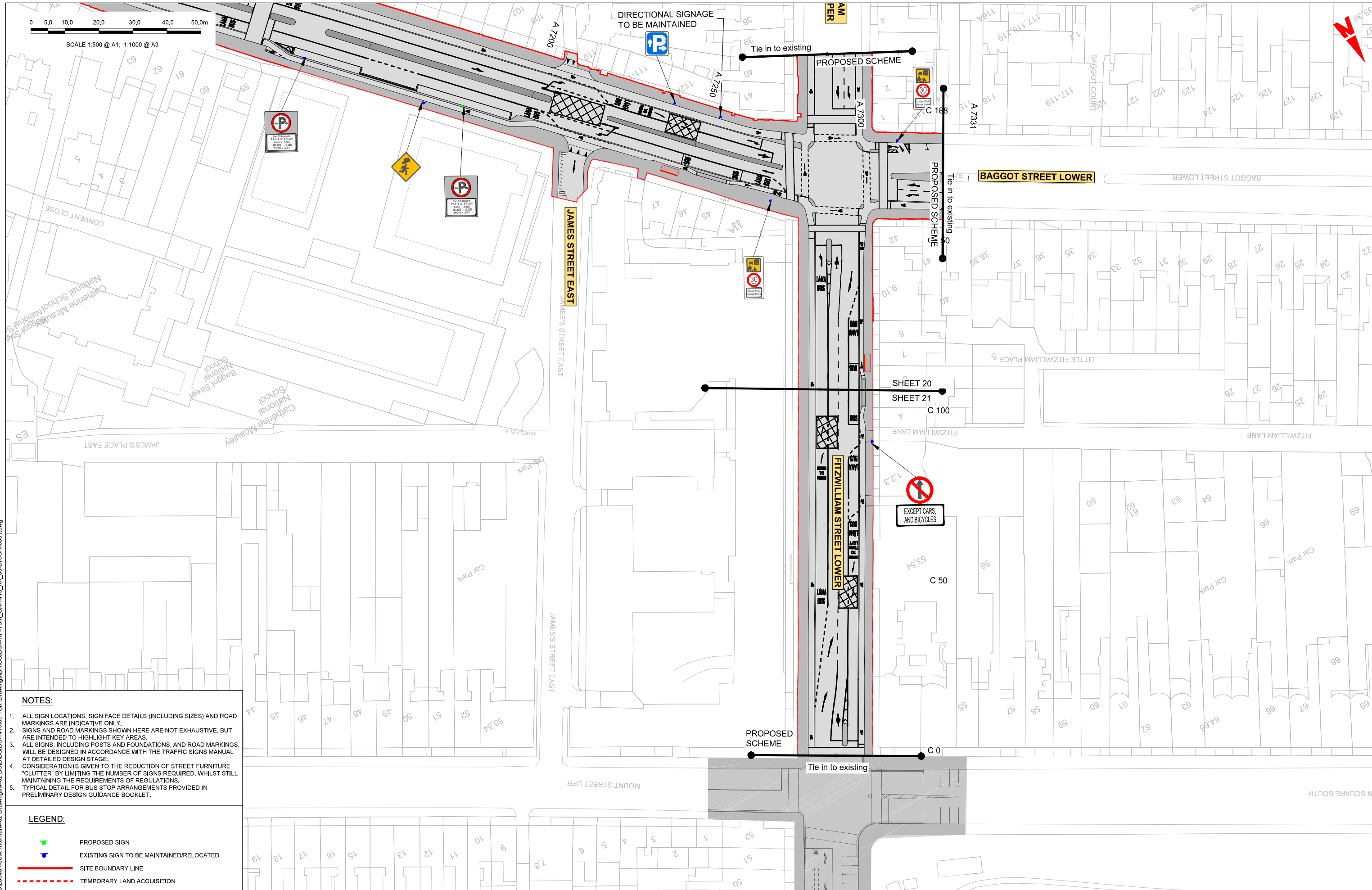
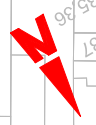

**NOTES:**

1. ALL SIGN LOCATIONS, SIGN FACE DETAILS (INCLUDING SIZES) AND ROAD MARKINGS ARE INDICATIVE ONLY.
2. SIGNS AND ROAD MARKINGS SHOWN HERE ARE NOT EXHAUSTIVE, BUT ARE INTENDED TO HIGHLIGHT KEY AREAS.
3. ALL SIGNS, INCLUDING POSTS AND FOUNDATIONS, AND ROAD MARKINGS, WILL BE DESIGNED IN ACCORDANCE WITH THE TRAFFIC SIGNS MANUAL AT DETAILED DESIGN STAGE.
4. CONSIDERATION IS GIVEN TO THE REDUCTION OF STREET FURNITURE "CLUTTER" BY LIMITING THE NUMBER OF SIGNS REQUIRED, WHILST STILL MAINTAINING THE REQUIREMENTS OF REGULATIONS.
5. TYPICAL DETAIL FOR BUS STOP ARRANGEMENTS PROVIDED IN PRELIMINARY DESIGN GUIDANCE BOOKLET.

**LEGEND:**

- PROPOSED SIGN
- EXISTING SIGN TO BE MAINTAINED/RELOCATED
- SITE BOUNDARY LINE
- TEMPORARY LAND ACQUISITION

**Disclaimer**  
 a. © National Transport Authority (NTA) 2022. This drawing is confidential and the copyright in it is owned by NTA. This drawing must not be either loaned, copied or otherwise reproduced in whole or in part or used for any purpose without the prior permission of NTA.  
 b. This drawing is to be used for the design element identified in the title block. Other information shown is to be considered indicative only. The drawing is to be read in conjunction with all other relevant design drawings.  
 c. OS data used for plans are printed under © Ordnance Survey Ireland Government of Ireland. All rights reserved. Licence Number 2022/OS\_NMA\_180 National Transport Authority. All elevations are in metres and relate to OSi Geoid Model (OSGM15) Mean Head. All Co-ordinates are in Irish Transverse Mercator Grid (ITM) as defined by OSi active local GPS station.  
 d. Information concerning the position of apparatus shown on this drawing is based on drawings supplied by the utility owners and/or the utility works contractor, whilst every care has been taken in the preparation of this drawing, positions should be taken as approximate and are intended for general guidance only and no representation is made by the NTA as to the accuracy, completeness, sufficiency or otherwise of this drawing and the position of the apparatus. The information contained herein does not purport to be comprehensive or final as the apparatus is subject to being altered and/or superseded. Recipients should not rely on this information. Any liabilities are hereby expressly disclaimed.  
 e. The information contained herein has been provided by the NTA but does not purport to be comprehensive or final. Recipients should not rely on the information. Neither the NTA nor any of its directors, officers, employees, agents, stakeholders or advisers make any representation or warranty as to, or accept any liability or responsibility in relation to, the adequacy, accuracy, reasonableness or completeness of the information provided as part of this document or any matter on which the information is based (including but not limited to loss or damage arising as a result of reliance by recipients on the information or any part of it. Any liabilities are hereby expressly disclaimed.



| Rev | Date       | Drn | Chk'd | App'd | Description                 |
|-----|------------|-----|-------|-------|-----------------------------|
| M01 | 04/03/2022 | BM  | BB    | NH    | ISSUE FOR PHASE 4: PLANNING |

|  |                                    |                                     |               |                |
|--|------------------------------------|-------------------------------------|---------------|----------------|
| Client<br><b>NTA</b><br>Údarás Náisiúnta Iompair<br>National Transport Authority |                                    | Engineering Designer<br><b>ARUP</b> |               |                |
| Date<br>04/03/2022   | Scale<br>1:500 @ A1<br>1:1000 @ A3 | Drawn<br>BM                         | Checked<br>BB | Approved<br>NH |
| Project Code<br>BCIDC  | Originator Code<br>ARP             | QMS Code<br>288401-00               |               |                |

|  |                          |             |            |
|--|--------------------------|-------------|------------|
| Programme Title<br><b>BUSCONNECTS DUBLIN<br/>CORE BUS CORRIDORS INFRASTRUCTURE WORKS</b>                         |                          |             |            |
| Drawing Title<br>BELFIELD / BLACKROCK TO CITY CENTRE CORE BUS CORRIDOR SCHEME<br>TRAFFIC SIGNS AND ROAD MARKINGS |                          |             |            |
| Drawing File Name<br>BCIDC-ARP-TSM_GA-1415_XX_00-DR-CR-0021  | Sheet Number<br>21 of 24 | Status<br>A | Rev<br>M01 |

DO NOT SCALE USE FIGURED DIMENSIONS ONLY

\\global\europa\pub\in\jobs\288401-004 - Internal\4-02 Drawings\4-02 BCIDC\ARP-TSM\_GA-1415\_XX\_00-DR-CR-0001.dwg



0 5.0 10.0 20.0 30.0 40.0 50.0m

SCALE 1:500 @ A1; 1:1000 @ A3

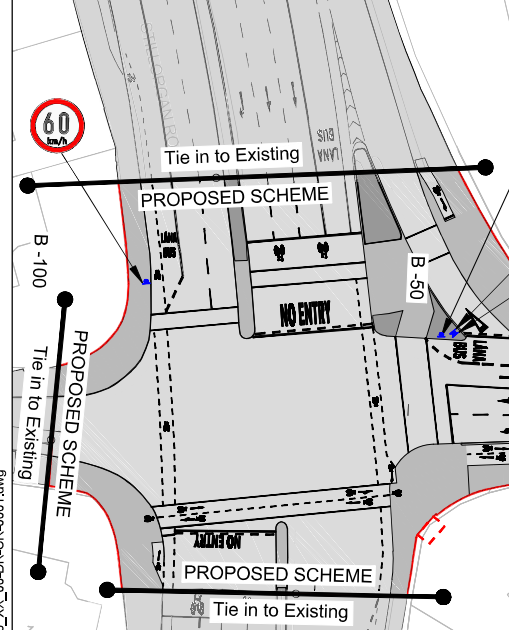
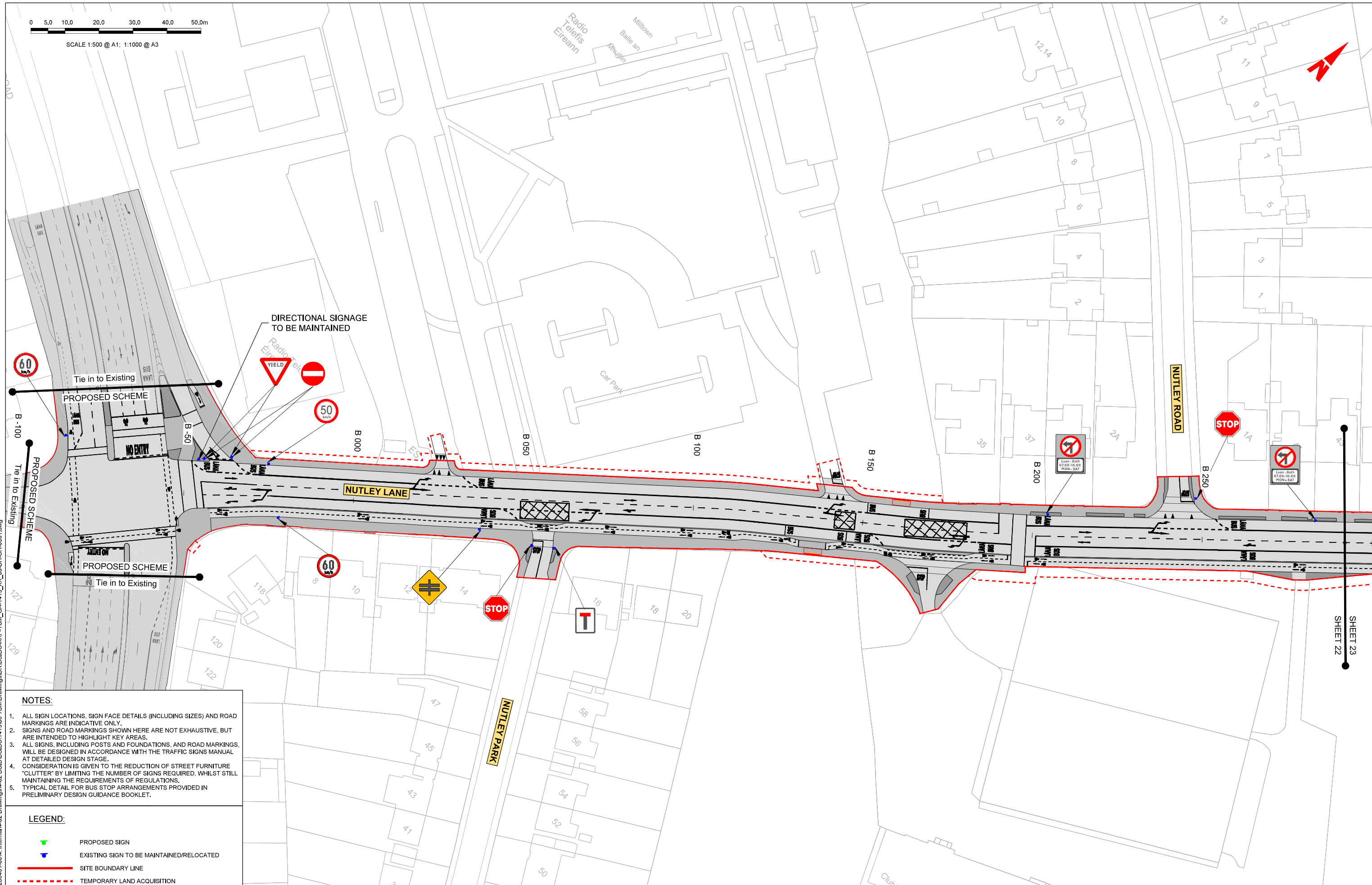

- NOTES:**
1. ALL SIGN LOCATIONS, SIGN FACE DETAILS (INCLUDING SIZES) AND ROAD MARKINGS ARE INDICATIVE ONLY.
  2. SIGNS AND ROAD MARKINGS SHOWN HERE ARE NOT EXHAUSTIVE, BUT ARE INTENDED TO HIGHLIGHT KEY AREAS.
  3. ALL SIGNS, INCLUDING POSTS AND FOUNDATIONS, AND ROAD MARKINGS, WILL BE DESIGNED IN ACCORDANCE WITH THE TRAFFIC SIGNS MANUAL AT DETAILED DESIGN STAGE.
  4. CONSIDERATION IS GIVEN TO THE REDUCTION OF STREET FURNITURE "CLUTTER" BY LIMITING THE NUMBER OF SIGNS REQUIRED, WHILST STILL MAINTAINING THE REQUIREMENTS OF REGULATIONS.
  5. TYPICAL DETAIL FOR BUS STOP ARRANGEMENTS PROVIDED IN PRELIMINARY DESIGN GUIDANCE BOOKLET.
- LEGEND:**
- PROPOSED SIGN
  - EXISTING SIGN TO BE MAINTAINED/RELOCATED
  - SITE BOUNDARY LINE
  - TEMPORARY LAND ACQUISITION

**Disclaimer**

a. © National Transport Authority (NTA) 2022. This drawing is confidential and the copyright in it is owned by NTA. This drawing must not be either loaned, copied or otherwise reproduced in whole or in part or used for any purpose without the prior permission of NTA.

b. This drawing is to be used for the design element identified in the title block. Other information shown is to be considered indicative only. The drawing is to be read in conjunction with all other relevant design drawings.

c. OS data used for plans are printed under © Ordnance Survey Ireland Government of Ireland. All rights reserved. Licence Number 2022/OS\_NMA\_180 National Transport Authority. All elevations are in metres and relate to OSi Geoid Model (OSGM15) Mean Head. All Co-ordinates are in Irish Transverse Mercator Grid (ITM) as defined by OSi active local GPS station.

d. Information concerning the position of apparatus shown on this drawing is based on drawings supplied by the utility owners and/or the utility works contractor, whilst every care has been taken in the preparation of this drawing, positions should be taken as approximate and are intended for general guidance only and no representation is made by the NTA as to the accuracy, completeness, sufficiency or otherwise of this drawing and the position of the apparatus. The information contained herein does not purport to be comprehensive or final as the apparatus is subject to being altered and/or superseded. Recipients should not rely on this information. Any liabilities are hereby expressly disclaimed.

The information contained herein has been provided by the NTA but does not purport to be comprehensive or final. Recipients should not rely on the information. Neither the NTA nor any of its directors, officers, employees, agents, stakeholders or advisers make any representation or warranty as to, or accept any liability or responsibility in relation to, the adequacy, accuracy, reasonableness or completeness of the information provided as part of this document or any matter on which the information is based (including but not limited to loss or damage arising as a result of reliance by recipients on the information or any part of it. Any liabilities are hereby expressly disclaimed.



| Rev | Date       | Drn | Chk'd | App'd | Description                 |
|-----|------------|-----|-------|-------|-----------------------------|
| M01 | 04/03/2022 | BM  | BB    | NH    | ISSUE FOR PHASE 4: PLANNING |

Client

Engineering Designer

|  |                          |             |            |
|--|--------------------------|-------------|------------|
| Programme Title<br><b>BUSCONNECTS DUBLIN<br/>CORE BUS CORRIDORS INFRASTRUCTURE WORKS</b>                         |                          |             |            |
| Drawing Title<br>BELFIELD / BLACKROCK TO CITY CENTRE CORE BUS CORRIDOR SCHEME<br>TRAFFIC SIGNS AND ROAD MARKINGS |                          |             |            |
| Drawing File Name<br>BCIDC-ARP-TSM_GA-1415_XX_00-DR-CR-0022  | Sheet Number<br>22 of 24 | Status<br>A | Rev<br>M01 |

DO NOT SCALE USE FIGURED DIMENSIONS ONLY

\\global\europa\pub\in\jobs\2688401-004\_Intemat\4-02 Drawings\4-02 BCIDC\BCIDC-ARP-TSM\_GA-1415\_XX\_00-DR-CR-0001.dwg



0 5.0 10.0 20.0 30.0 40.0 50.0m



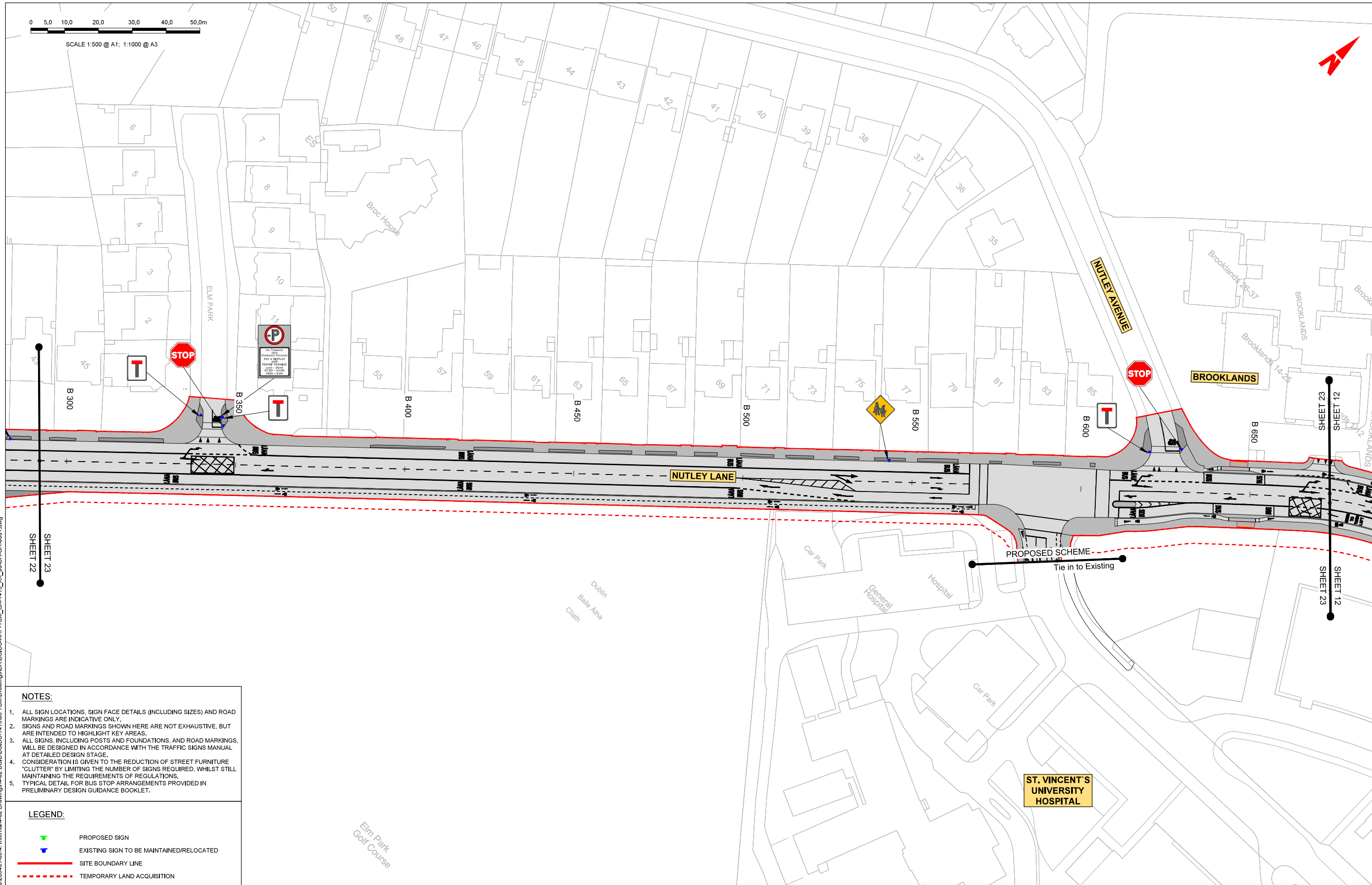

SCALE 1:500 @ A1; 1:1000 @ A3



**NOTES:**

1. ALL SIGN LOCATIONS, SIGN FACE DETAILS (INCLUDING SIZES) AND ROAD MARKINGS ARE INDICATIVE ONLY.
2. SIGNS AND ROAD MARKINGS SHOWN HERE ARE NOT EXHAUSTIVE, BUT ARE INTENDED TO HIGHLIGHT KEY AREAS.
3. ALL SIGNS, INCLUDING POSTS AND FOUNDATIONS, AND ROAD MARKINGS, WILL BE DESIGNED IN ACCORDANCE WITH THE TRAFFIC SIGNS MANUAL AT DETAILED DESIGN STAGE.
4. CONSIDERATION IS GIVEN TO THE REDUCTION OF STREET FURNITURE "CLUTTER" BY LIMITING THE NUMBER OF SIGNS REQUIRED, WHILST STILL MAINTAINING THE REQUIREMENTS OF REGULATIONS.
5. TYPICAL DETAIL FOR BUS STOP ARRANGEMENTS PROVIDED IN PRELIMINARY DESIGN GUIDANCE BOOKLET.

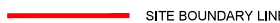
**LEGEND:**

-  PROPOSED SIGN
-  EXISTING SIGN TO BE MAINTAINED/RELOCATED
-  SITE BOUNDARY LINE
-  TEMPORARY LAND ACQUISITION

**Disclaimer**  
 a. © National Transport Authority (NTA) 2022. This drawing is confidential and the copyright in it is owned by NTA. This drawing must not be either loaned, copied or otherwise reproduced in whole or in part or used for any purpose without the prior permission of NTA.  
 b. This drawing is to be used for the design element identified in the title block. Other information shown is to be considered indicative only. The drawing is to be read in conjunction with all other relevant design drawings.  
 c. O.S. data used for plans are printed under © Ordnance Survey Ireland Government of Ireland. All rights reserved. Licence Number 2022/OS\_NMA\_180 National Transport Authority. All elevations are in metres and relate to OSi Geoid Model (OSGM15) Mean Sea Level. All Co-ordinates are in Irish Transverse Mercator Grid (ITM) as defined by OSi active local GPS station.  
 d. Information concerning the position of apparatus shown on this drawing is based on drawings supplied by the utility owners and/or the utility works contractor, whilst every care has been taken in the preparation of this drawing, positions should be taken as approximate and are intended for general guidance only and no representation is made by the NTA as to the accuracy, completeness, sufficiency or otherwise of this drawing and the position of the apparatus. The information contained herein does not purport to be comprehensive or final as the apparatus is subject to being altered and/or superseded. Recipients should not rely on this information. Any liabilities are hereby expressly disclaimed.

The information contained herein has been provided by the NTA but does not purport to be comprehensive or final. Recipients should not rely on the information. Neither the NTA nor any of its directors, officers, employees, agents, stakeholders or advisers make any representation or warranty as to, or accept any liability or responsibility in relation to, the adequacy, accuracy, reasonableness or completeness of the information provided as part of this document or any matter on which the information is based (including but not limited to loss or damage arising as a result of reliance by recipients on the information or any part of it. Any liabilities are hereby expressly disclaimed.



| Rev | Date       | Drn | Chk'd | App'd | Description                 |
|-----|------------|-----|-------|-------|-----------------------------|
| M01 | 04/03/2022 | BM  | BB    | NH    | ISSUE FOR PHASE 4: PLANNING |

|  |                                    |                                     |               |                |
|--|------------------------------------|-------------------------------------|---------------|----------------|
| Client<br><b>NTA</b><br>Údarás Náisiúnta Iompair<br>National Transport Authority |                                    | Engineering Designer<br><b>ARUP</b> |               |                |
| Date<br>04/03/2022   | Scale<br>1:500 @ A1<br>1:1000 @ A3 | Drawn<br>BM                         | Checked<br>BB | Approved<br>NH |
| Project Code<br>BCIDC  | Originator Code<br>ARP             | QMS Code<br>268401-00               |               |                |

|  |                          |             |            |
|--|--------------------------|-------------|------------|
| Programme Title<br><b>BUSCONNECTS DUBLIN<br/>CORE BUS CORRIDORS INFRASTRUCTURE WORKS</b>                         |                          |             |            |
| Drawing Title<br>BELFIELD / BLACKROCK TO CITY CENTRE CORE BUS CORRIDOR SCHEME<br>TRAFFIC SIGNS AND ROAD MARKINGS |                          |             |            |
| Drawing File Name<br>BCIDC-ARP-TSM_GA-1415_XX_00-DR-CR-0023  | Sheet Number<br>23 of 24 | Status<br>A | Rev<br>M01 |

DO NOT SCALE USE FIGURED DIMENSIONS ONLY

\\global\europa\dublin\jobs\268401-004\_1\Internat\4-02 Drawings\4-02 BCIDC\BCIDC-ARP-TSM\_GA-1415\_XX\_00-DR-CR-0001.dwg



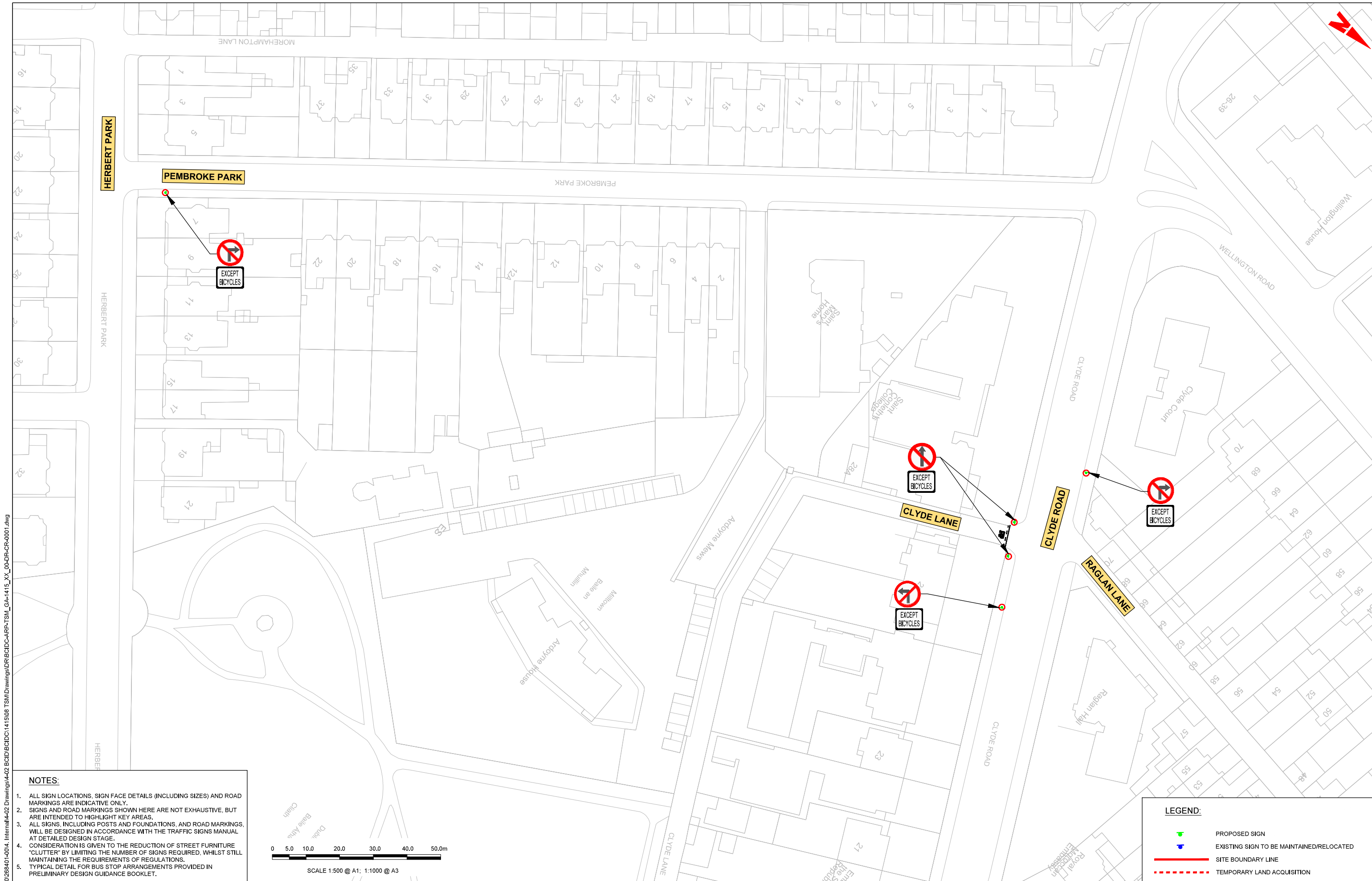

- NOTES:**
1. ALL SIGN LOCATIONS, SIGN FACE DETAILS (INCLUDING SIZES) AND ROAD MARKINGS ARE INDICATIVE ONLY.
  2. SIGNS AND ROAD MARKINGS SHOWN HERE ARE NOT EXHAUSTIVE, BUT ARE INTENDED TO HIGHLIGHT KEY AREAS.
  3. ALL SIGNS, INCLUDING POSTS AND FOUNDATIONS, AND ROAD MARKINGS, WILL BE DESIGNED IN ACCORDANCE WITH THE TRAFFIC SIGNS MANUAL AT DETAILED DESIGN STAGE.
  4. CONSIDERATION IS GIVEN TO THE REDUCTION OF STREET FURNITURE "CLUTTER" BY LIMITING THE NUMBER OF SIGNS REQUIRED, WHILST STILL MAINTAINING THE REQUIREMENTS OF REGULATIONS.
  5. TYPICAL DETAIL FOR BUS STOP ARRANGEMENTS PROVIDED IN PRELIMINARY DESIGN GUIDANCE BOOKLET.

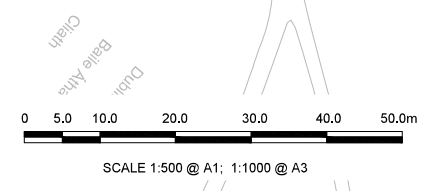

**LEGEND:**

- PROPOSED SIGN
- EXISTING SIGN TO BE MAINTAINED/RELOCATED
- SITE BOUNDARY LINE
- TEMPORARY LAND ACQUISITION

**Disclaimer**

a. © National Transport Authority (NTA) 2022. This drawing is confidential and the copyright in it is owned by NTA. This drawing must not be either loaned, copied or otherwise reproduced in whole or in part or used for any purpose without the prior permission of NTA.

b. This drawing is to be used for the design element identified in the title block. Other information shown is to be considered indicative only. The drawing is to be read in conjunction with all other relevant design drawings.

c. O.S. data used for plans are printed under © Ordnance Survey Ireland Government of Ireland. All rights reserved. Licence Number 2022/OS\_NMA\_180 National Transport Authority. All elevations are in metres and relate to OSi Geoid Model (OSGM15) Mean Head. All Co-ordinates are in Irish Transverse Mercator Grid (ITM) as defined by OSi active local GPS station.

d. Information concerning the position of apparatus shown on this drawing is based on drawings supplied by the utility owners and/or the utility works contractor, whilst every care has been taken in the preparation of this drawing, positions should be taken as approximate and are intended for general guidance only and no representation is made by the NTA as to the accuracy, completeness, sufficiency or otherwise of this drawing and the position of the apparatus. The information contained herein does not purport to be comprehensive or final as the apparatus is subject to being altered and/or superseded. Recipients should not rely on this information. Any liabilities are hereby expressly disclaimed.

e. The information contained herein has been provided by the NTA but does not purport to be comprehensive or final. Recipients should not rely on the information. Neither the NTA nor any of its directors, officers, employees, agents, stakeholders or advisers make any representation or warranty as to, or accept any liability or responsibility in relation to, the adequacy, accuracy, reasonableness or completeness of the information provided as part of this document or any matter on which the information is based (including but not limited to loss or damage arising as a result of reliance by recipients on the information or any part of it. Any liabilities are hereby expressly disclaimed.

| Rev | Date       | Drn | Chk'd | App'd | Description                 |
|-----|------------|-----|-------|-------|-----------------------------|
| M01 | 04/03/2022 | BM  | BB    | NH    | ISSUE FOR PHASE 4: PLANNING |

**Client**

**NTA**  
Údarás Náisiúnta Iompair  
National Transport Authority

**Engineering Designer**

**ARUP**

Date: 04/03/2022  
Scale: 1:500 @ A1  
1:1000 @ A3

Drawn: BM  
Checked: BB  
Approved: NH

Project Code: BCIDC  
Originator Code: ARP  
QMS Code: 288401-00

| Programme Title   |        |
|---|--------|
| <b>BUSCONNECTS DUBLIN<br/>CORE BUS CORRIDORS INFRASTRUCTURE WORKS</b>                           |        |
| Drawing Title   |        |
| BELFIELD / BLACKROCK TO CITY CENTRE CORE BUS CORRIDOR SCHEME<br>TRAFFIC SIGNS AND ROAD MARKINGS |        |
| Drawing File Name   |        |
| BCIDC-ARP-TSM_GA-1415_XX_00-DR-CR-0024  |        |
| Sheet Number  | Status |
| 24 of 24  | A      |
| Rev   | M01    |