



**Appendix B7**  
Fencing and Boundary  
Treatment







# BUSCONNECTS DUBLIN CORE BUS CORRIDORS INFRASTRUCTURE WORKS

## BELFIELD / BLACKROCK TO CITY CENTRE CORE BUS CORRIDOR SCHEME

DRAWING SERIES NUMBER(S)		DRAWING SERIES DESCRIPTION	
BCIDC-ARP-SPW_IX-1415_XX_00-DR-CR-0002	BELFIELD / BLACKROCK TO CITY CENTRE CORE BUS CORRIDOR SCHEME: FENCING AND BOUNDARY TREATMENT: COVER SHEET		
BCIDC-ARP-SPW_KP-1415_XX_00-DR-CR-0002	BELFIELD / BLACKROCK TO CITY CENTRE CORE BUS CORRIDOR SCHEME: FENCING AND BOUNDARY TREATMENT: KEY PLAN		
BCIDC-ARP-SPW_BW-1415_XX_00-DR-CR-0001 to 0023	BELFIELD / BLACKROCK TO CITY CENTRE CORE BUS CORRIDOR SCHEME: FENCING AND BOUNDARY TREATMENT		

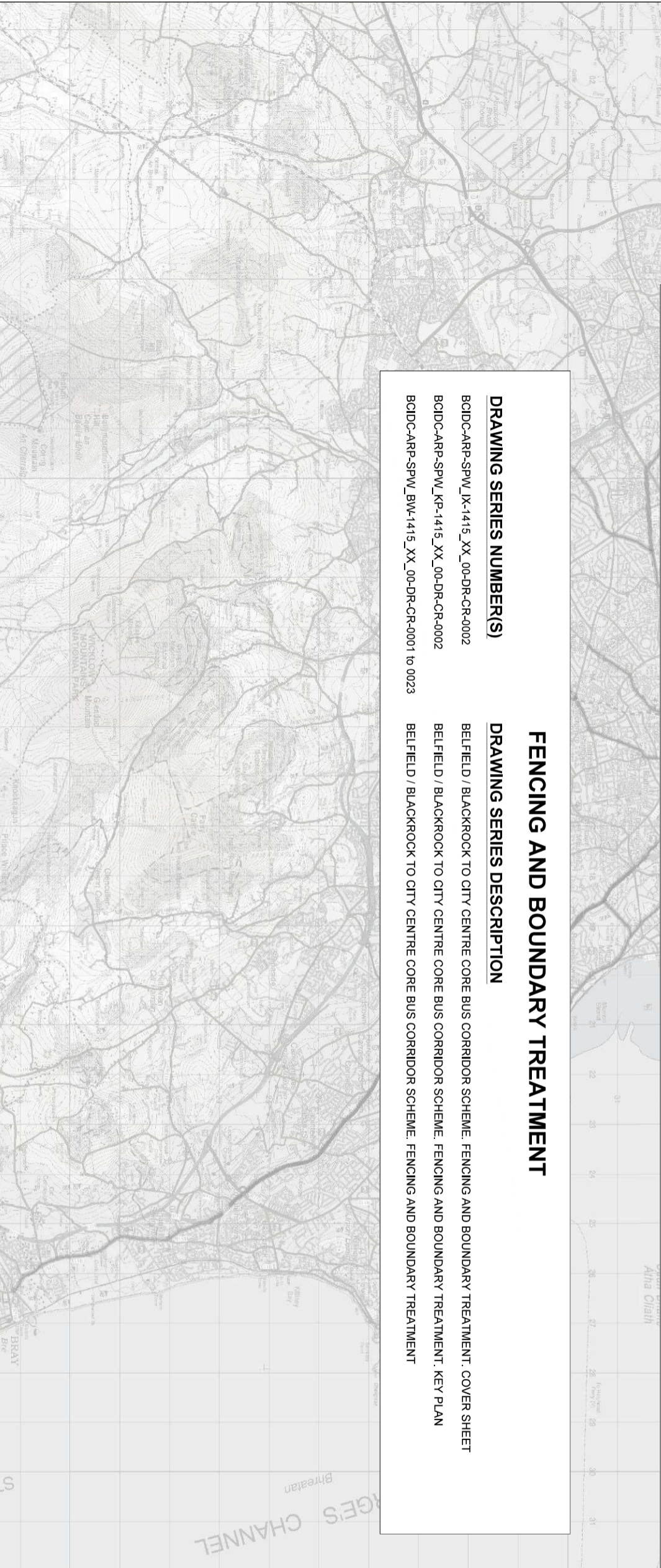

1. This drawing is a confidential and the copyright in it is owned by NTA. The drawing must be kept confidential and not be used for any purpose without the prior permission of NTA.

2. This drawing is to be used by the design client identified in the title block only. The drawing is to be read in conjunction with all other relevant design drawings.

3. The drawing is the property of the National Transport Authority. It is to be used for the purposes of the project only and no representation is made by the NTA as to the accuracy, completeness, sufficiency or otherwise of the information contained herein. The information is provided as part of the service and is not intended to be used for any other purpose. The information is subject to being altered and/or superseded without notice. All conditions are in full as set out in the NTA Terms and Conditions.

4. The information contained herein has been provided by the client and the NTA does not warrant, represent or guarantee the accuracy, completeness, sufficiency or otherwise of the information. The information is provided as part of the service and is not intended to be used for any other purpose. The information is subject to being altered and/or superseded without notice. All conditions are in full as set out in the NTA Terms and Conditions.





Rev	Date	Dm	Chkd	App'd	Description
M01	04/03/2022	JR	BB	NH	ISSUE FOR PHASE 4 PLANNING

Client		Engineering Designer	
	Udarás Náisiúnta Iompair National Transport Authority		ARUP
Date	04/03/2022	Scale	N/A @ A1 N/A @ A3
Project Code	BCIDC	Originator Code	APP
		GIS Code	288401-00

Programme Title		Drawing Title	
BUSCONNECTS DUBLIN CORE BUS CORRIDORS INFRASTRUCTURE WORKS		BELFIELD / BLACKROCK TO CITY CENTRE CORE BUS CORRIDOR SCHEME FENCING AND BOUNDARY TREATMENT COVER SHEET	
Drawing File Name	BCIDC-ARP-SPW_IX-1415_XX_00-DR-CR-0002	Sheet Number	01 of 01
Status	A	Rev	M01

DO NOT SCALE USE FIGURED DIMENSIONS ONLY



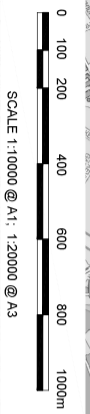

**LEGEND:**  
 PROPOSED DESIGN SHEET EXTENTS  
 NO DESIGN CONTENT



**Project Ireland 2040**  
 Building Ireland's Future

Rev	Date	Drn	Chkd	Apprd	Description
M01	04/03/2022	JR	BB	NH	ISSUE FOR PHASE 4 PLANNING

**Client**  
  
 Údaráis Náisiúnta Iompair  
 National Transport Authority

**Engineering Designer**  

Programme Title	Drawing Title	Drawing File Name	Sheet Number	Status	Rev
BUSCONNECTS DUBLIN CORE BUS CORRIDORS INFRASTRUCTURE WORKS	BELFIELD / BLACKROCK TO CITY CENTRE CORE BUS CORRIDOR SCHEME FENCING AND BOUNDARY TREATMENT KEY PLAN	BCIDC-ARP-SPW_KP-1415_XX_00-DR-CR-0002	01 of 01	A	M01

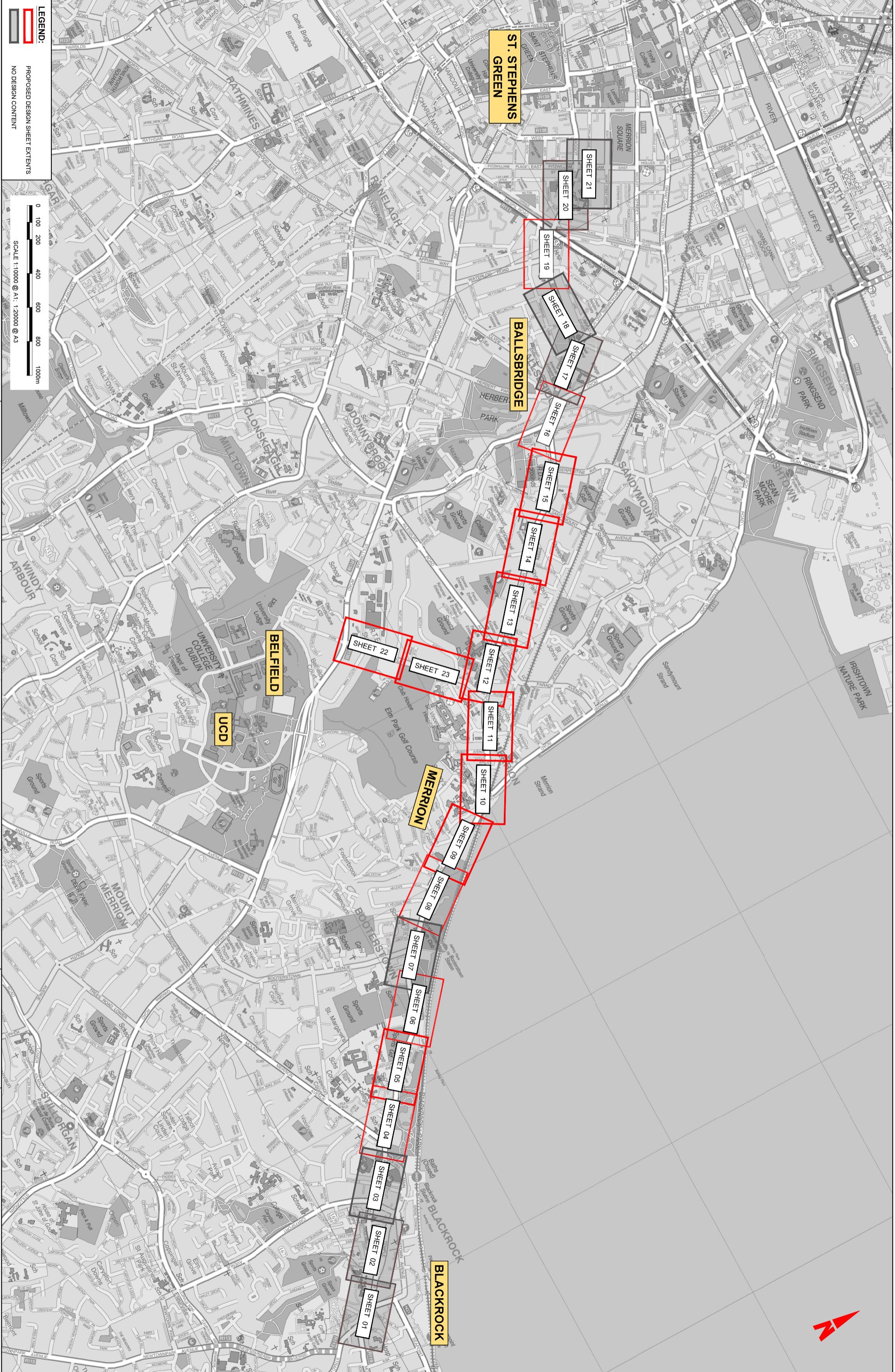



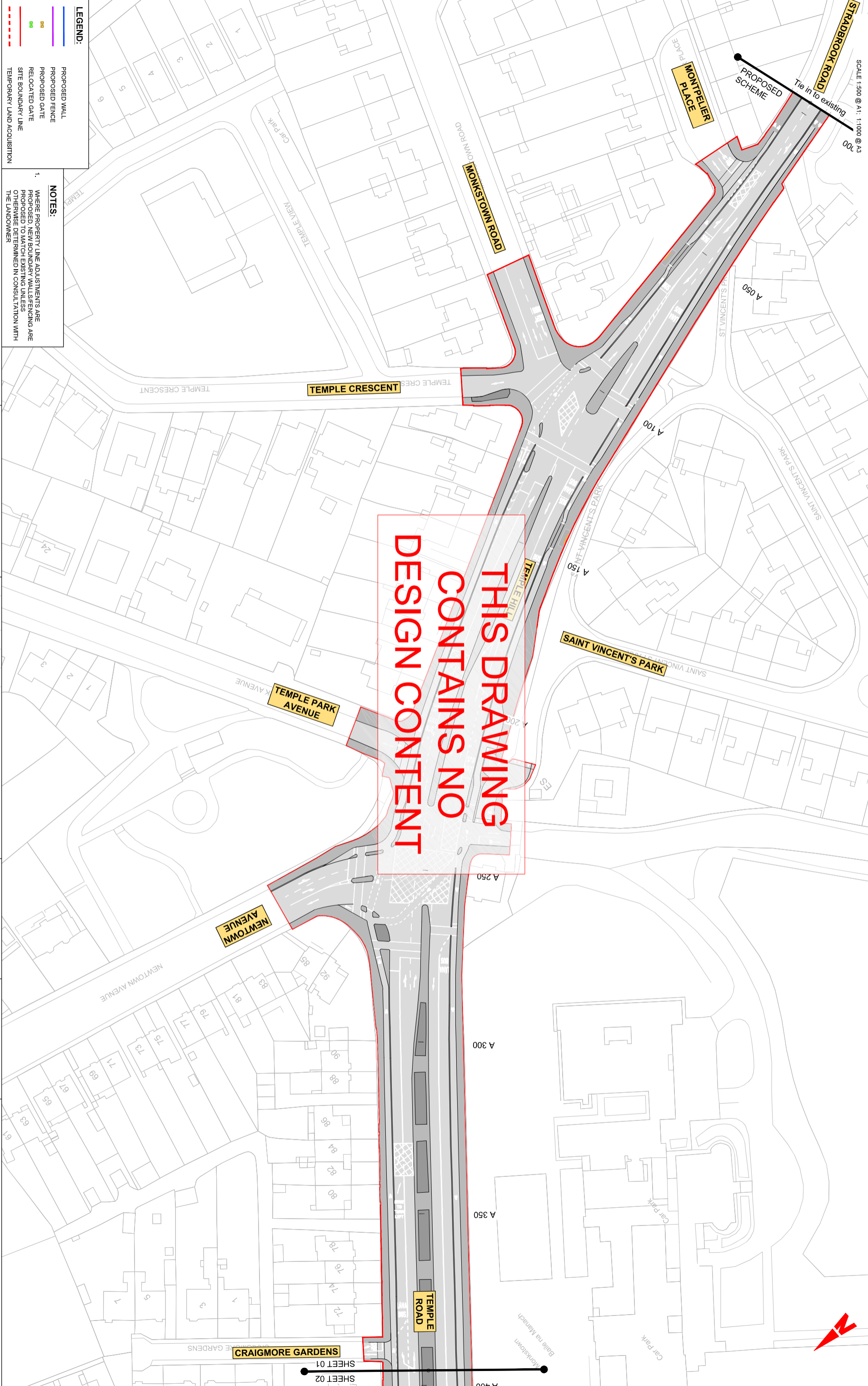

**LEGEND:**

- PROPOSED WALL
- PROPOSED FENCE
- PROPOSED GATE
- RELOCATED GATE
- - - SITE BOUNDARY LINE
- - - TEMPORARY LAND ACQUISITION

**NOTES:**

- WHERE PROPERTY LINE ADJUSTMENTS ARE PROPOSED, NEW BOUNDARY WALLS/FENCINGS ARE OTHERWISE DETERMINED IN CONSULTATION WITH THE LANDOWNER

**Disclaimer:** Transport Authority (TA) 2022. This drawing is confidential and the copyright in it is owned by TA. This drawing must not be copied, reproduced, or otherwise used without the prior written permission of TA. This drawing is to be used for the purposes of the design of the proposed scheme only. It is not to be used for any other purpose without the prior written permission of TA. The drawing is to be read in conjunction with all other relevant design drawings, including the Outline Planning Application, and any other documents submitted in support of the Outline Planning Application. The drawing is to be read in conjunction with the National Transport Authority (NTA) National Planning Framework (NPF) 2022 and the National Transport Authority (NTA) National Planning Framework (NPF) 2022. All Conditions are in full.

Transport Authority (TA) 2022. This drawing is confidential and the copyright in it is owned by TA. This drawing must not be copied, reproduced, or otherwise used without the prior written permission of TA. This drawing is to be used for the purposes of the design of the proposed scheme only. It is not to be used for any other purpose without the prior written permission of TA. The drawing is to be read in conjunction with all other relevant design drawings, including the Outline Planning Application, and any other documents submitted in support of the Outline Planning Application. The drawing is to be read in conjunction with the National Transport Authority (NTA) National Planning Framework (NPF) 2022 and the National Transport Authority (NTA) National Planning Framework (NPF) 2022. All Conditions are in full.



Rev	Date	Dm	Chkd	Appd	Description
M01	04/03/2022	JR	BB	NH	ISSUE FOR PHASE 4 PLANNING

<b>Client</b>		<b>Engineering Designer</b>	
Udaras Náisiúnta Iompair National Transport Authority		ARUP	
Date	04/03/2022	Scale	1:500 @ A1 1:1000 @ A3
Project Code	BCIDC	Originator Code	APP
		QAIS Code	268401-00

<b>Programme Title</b>		<b>Sheet Number</b>	
BUSCONNECTS DUBLIN CORE BUS CORRIDORS INFRASTRUCTURE WORKS		01 of 23	
<b>Drawing Title</b>		<b>Status</b>	
BELFIELD / BLACKROCK TO CITY CENTRE CORE BUS CORRIDOR SCHEME FENCING AND BOUNDARY TREATMENT		A	
<b>Drawing File Name</b>		<b>Rev</b>	
BCIDC-ARP-SPW_BW-1415_XX_00-DR-CR-0001		M01	

DO NOT SCALE USE FIGURED DIMENSIONS ONLY





0 5.0 10.0 20.0 30.0 40.0 50.0m

SCALE 1:500 @ A1; 1:1000 @ A3



THIS DRAWING  
CONTAINS NO  
DESIGN CONTENT

**LEGEND:**

	PROPOSED WALL
	PROPOSED FENCE
	PROPOSED GATE
	RELOCATED GATE
	SITE BOUNDARY LINE
	TEMPORARY LAND ACQUISITION

**NOTES:**

- WHERE PROPERTY LINE ADJUSTMENTS ARE PROPOSED, NEW BOUNDARY WALLS/FENCING ARE PROPOSED TO MATCH EXISTING UNLESS OTHERWISE DETERMINED IN CONSULTATION WITH THE LANDOWNER

Disclaimer  
 a. © National Transport Authority (NTA) 2022. This drawing is confidential and the copyright in it is owned by NTA. This drawing must not be either loaned, copied or otherwise reproduced in whole or in part or used for any purpose without the prior permission of NTA.  
 b. This drawing is to be used for the design element identified in the title block. Other information shown is to be considered indicative only. The drawing is to be read in conjunction with all other relevant design drawings.  
 c. O.S. data used for plans are printed under © Ordnance Survey Ireland Government of Ireland. All rights reserved. Licence Number 2022/06\_WMA\_180 National Transport Authority. All elevations are in metres and relate to OSi Geoid Model (OSGM15) Mean Head. All Co-ordinates are in Irish Transverse Mercator Grid (ITM) as defined by OSi active local GPS station.  
 d. Information concerning the position of apparatus shown on this drawing is based on drawings supplied by the utility owners and/or the utility works contractor, whilst every care has been taken in the preparation of this drawing, positions should be taken as approximate and are intended for general guidance only and no representation is made by the NTA as to the accuracy, completeness, sufficiency or otherwise of this drawing and the position of the apparatus. The information contained herein does not purport to be comprehensive or final as the apparatus is subject to being altered and/or superseded. Recipients should not rely on this information. Any liabilities are hereby expressly disclaimed.  
 e. The information contained herein has been provided by the NTA but does not purport to be comprehensive or final. Recipients should not rely on the information. Neither the NTA nor any of its directors, officers, employees, agents, stakeholders or advisers make any representation or warranty as to, or accept any liability or responsibility in relation to, the adequacy, accuracy, reasonableness or completeness of the information provided as part of this document or any matter on which the information is based (including but not limited to loss or damage arising as a result of reliance by recipients on the information or any part of it. Any liabilities are hereby expressly disclaimed.

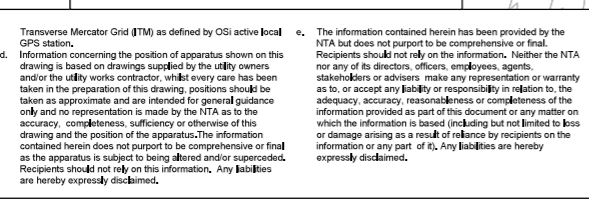

Rev	Date	Drn	Chk'd	App'd	Description
M01	04/03/2022	JR	BB	NH	ISSUE FOR PHASE 4: PLANNING

Client <b>NTA</b> Údarás Náisiúnta Iompair National Transport Authority		Engineering Designer <b>ARUP</b>		
Date 04/03/2022	Scale 1:500 @ A1 1:1000 @ A3	Drawn JR	Checked BB	Approved NH
Project Code BCIDC	Originator Code ARP	QMS Code 288401-00		

Programme Title <b>BUSCONNECTS DUBLIN CORE BUS CORRIDORS INFRASTRUCTURE WORKS</b>			
Drawing Title BELFIELD / BLACKROCK TO CITY CENTRE CORE BUS CORRIDOR SCHEME FENCING AND BOUNDARY TREATMENT			
Drawing File Name BCIDC-ARP-SPW_BW-1415_XX_00-DR-CR-0003	Sheet Number 03 of 23	Status A	Rev M01

DO NOT SCALE USE FIGURED DIMENSIONS ONLY

\\global\europa\dublin\jobs\288401-0014\_Interna\4-02 Drawings\4-02 BCIDC\141503\_SPM\Drawings\DR\BCIDC-ARP-SPW\_BW-1415\_XX\_00-DR-CR-0001.dwg





SCALE 1:500 @ A1; 1:1000 @ A3

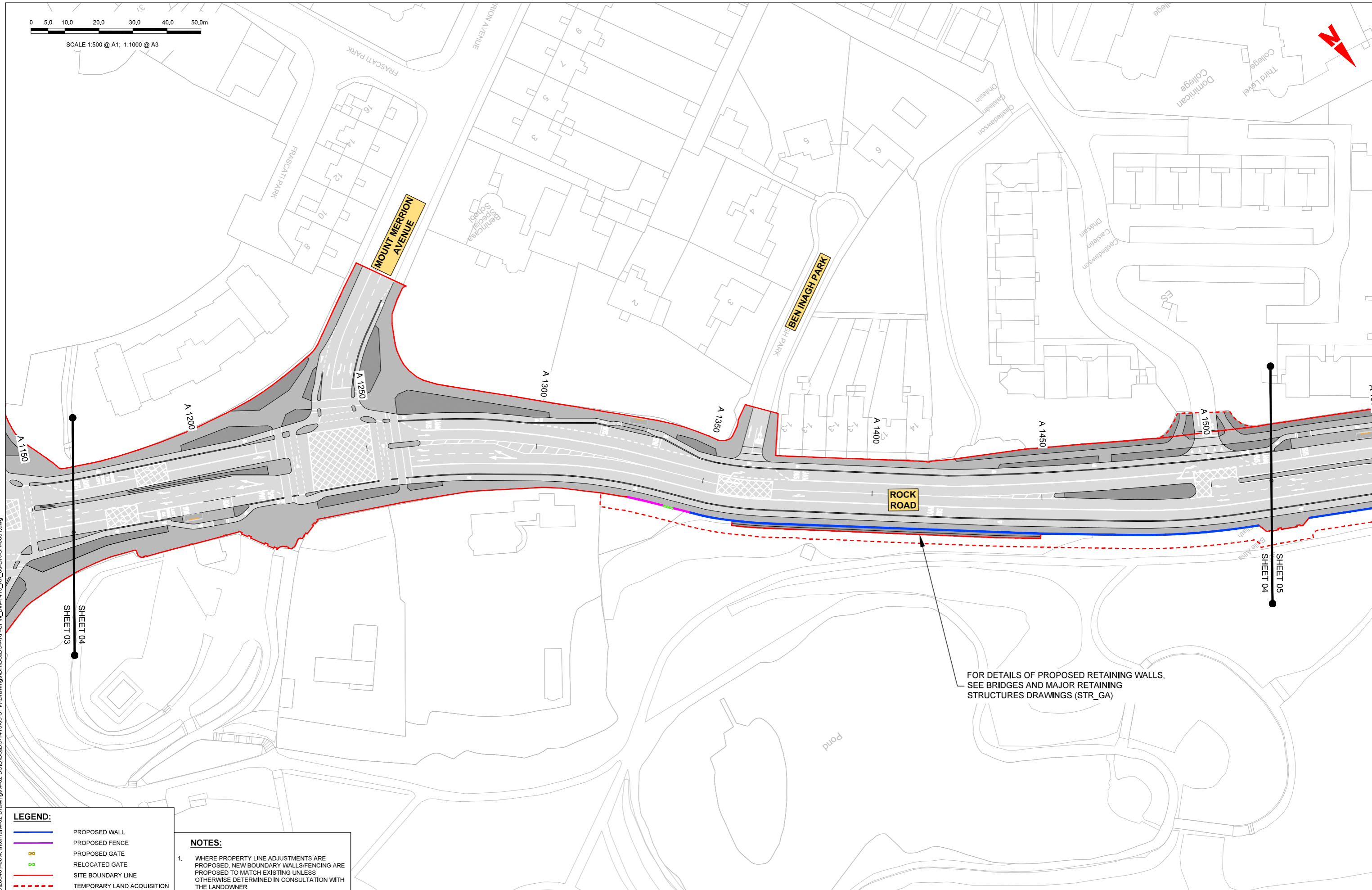

**LEGEND:**

	PROPOSED WALL
	PROPOSED FENCE
	PROPOSED GATE
	RELOCATED GATE
	SITE BOUNDARY LINE
	TEMPORARY LAND ACQUISITION

**NOTES:**

1. WHERE PROPERTY LINE ADJUSTMENTS ARE PROPOSED, NEW BOUNDARY WALLS/FENCING ARE PROPOSED TO MATCH EXISTING UNLESS OTHERWISE DETERMINED IN CONSULTATION WITH THE LANDOWNER

Disclaimer  
 a. © National Transport Authority (NTA) 2022. This drawing is confidential and the copyright in it is owned by NTA. This drawing must not be either loaned, copied or otherwise reproduced in whole or in part or used for any purpose without the prior permission of NTA.  
 b. This drawing is to be used for the design element identified in the title block. Other information shown is to be considered indicative only. The drawing is to be read in conjunction with all other relevant design drawings.  
 c. O.S. data used for plans are printed under © Ordnance Survey Ireland Government of Ireland. All rights reserved. Licence Number 2022/OS\_@MA\_180 National Transport Authority. All elevations are in metres and relate to OSi Good Model (OSGM15) Mean Head. All Co-ordinates are in Irish Transverse Mercator Grid (ITM) as defined by OSi active local GPS station.  
 d. Information concerning the position of apparatus shown on this drawing is based on drawings supplied by the utility owners and/or the utility works contractor, whilst every care has been taken in the preparation of this drawing, positions should be taken as approximate and are intended for general guidance only and no representation is made by the NTA as to the accuracy, completeness, sufficiency or otherwise of this information. The information contained herein does not purport to be comprehensive or final as the apparatus is subject to being altered and/or superseded. Recipients should not rely on this information. Any liabilities are hereby expressly disclaimed.  
 e. The information contained herein has been provided by the NTA but does not purport to be comprehensive or final. Recipients should not rely on the information. Neither the NTA nor any of its directors, officers, employees, agents, stakeholders or advisers make any representation or warranty as to, or accept any liability or responsibility in relation to, the adequacy, accuracy, reasonableness or completeness of the information provided as part of this document or any matter on which the information is based (including but not limited to loss or damage arising as a result of reliance by recipients on the information or any part of it. Any liabilities are hereby expressly disclaimed.

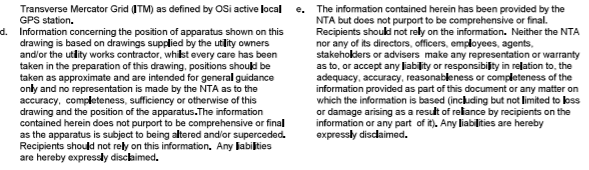

Rev	Date	Drn	Chk'd	App'd	Description
M01	04/03/2022	JR	BB	NH	ISSUE FOR PHASE 4: PLANNING

Date	Scale	Drawn	Checked	Approved
04/03/2022	1:500 @ A1 1:1000 @ A3	JR	BB	NH
Project Code	Originator Code	QMS Code		
BCIDC	ARP	288401-00		

<b>Programme Title</b> BUSCONNECTS DUBLIN CORE BUS CORRIDORS INFRASTRUCTURE WORKS			
<b>Drawing Title</b> BELFIELD / BLACKROCK TO CITY CENTRE CORE BUS CORRIDOR SCHEME FENCING AND BOUNDARY TREATMENT			
Drawing File Name	Sheet Number	Status	Rev
BCIDC-ARP-SPW_BW-1415_XX_00-DR-CR-0004	04 of 23	A	M01

DO NOT SCALE USE FIGURED DIMENSIONS ONLY

\global\eurpe\ublin\jobs\288401-004\_ Internal\4-02 Drawings\4-02 BCIDC\141503\_SPW\Drawings\DR\BCIDC-ARP-SPW\_BW-1415\_XX\_00-DR-CR-0001.dwg



























0 5.0 10.0 20.0 30.0 40.0 50.0m

SCALE 1:500 @ A1; 1:1000 @ A3



**THIS DRAWING  
CONTAINS NO  
DESIGN CONTENT**

**LEGEND:**

	PROPOSED WALL
	PROPOSED FENCE
	PROPOSED GATE
	RELOCATED GATE
	SITE BOUNDARY LINE
	TEMPORARY LAND ACQUISITION

**NOTES:**

- WHERE PROPERTY LINE ADJUSTMENTS ARE PROPOSED, NEW BOUNDARY WALLS/FENCING ARE PROPOSED TO MATCH EXISTING UNLESS OTHERWISE DETERMINED IN CONSULTATION WITH THE LANDOWNER

Disclaimer  
a. © National Transport Authority (NTA) 2022. This drawing is confidential and the copyright in it is owned by NTA. This drawing must not be either loaned, copied or otherwise reproduced in whole or in part or used for any purpose without the prior permission of NTA.  
b. This drawing is to be used for the design element identified in the title block. Other information shown is to be considered indicative only. The drawing is to be read in conjunction with all other relevant design drawings.  
c. O.S. data used for plans are printed under © Ordnance Survey Ireland Government of Ireland. All rights reserved. Licence Number 2022/OS\_WMA\_180 National Transport Authority. All elevations are in metres and relate to OSi Good Model (OSGM15) Mean Head. All Co-ordinates are in Irish

Transverse Mercator Grid (ITM) as defined by OSi active local GPS station.  
d. Information concerning the position of apparatus shown on this drawing is based on drawings supplied by the utility owners and/or the utility works contractor, whilst every care has been taken in the preparation of this drawing, positions should be taken as approximate and are intended for general guidance only and no representation is made by the NTA as to the accuracy, completeness, sufficiency or otherwise of this information. The information contained herein does not purport to be comprehensive or final as the apparatus is subject to being altered and/or superseded. Recipients should not rely on this information. Any liabilities are hereby expressly disclaimed.

The information contained herein has been provided by the NTA but does not purport to be comprehensive or final. Recipients should not rely on the information. Neither the NTA nor any of its directors, officers, employees, agents, stakeholders or advisers make any representation or warranty as to, or accept any liability or responsibility in relation to, the adequacy, accuracy, reasonableness or completeness of the information provided as part of this document or any matter on which the information is based (including but not limited to loss or damage arising as a result of reliance by recipients on the information or any part of it. Any liabilities are hereby expressly disclaimed.



Rev	Date	Drn	Chk'd	App'd	Description
M01	04/03/2022	JR	BB	NH	ISSUE FOR PHASE 4: PLANNING

Client

Date: 04/03/2022  
Project Code: BCIDC  
Originator Code: ARP

Engineering Designer

Drawn: JR  
Checked: BB  
Approved: NH

QMS Code: 288401-00

Programme Title: **BUSCONNECTS DUBLIN  
CORE BUS CORRIDORS INFRASTRUCTURE WORKS**

Drawing Title: BELFIELD / BLACKROCK TO CITY CENTRE CORE BUS CORRIDOR SCHEME  
FENCING AND BOUNDARY TREATMENT

Drawing File Name: BCIDC-ARP-SPW\_BW-1415\_XX\_00-DR-CR-0013  
Sheet Number: 13 of 23  
Status: A  
Rev: M01

DO NOT SCALE USE FIGURED DIMENSIONS ONLY

\\global\europa\dublin\jobs\288401-004\_Interna\4-02 Drawings\4-02 BCIDC\141503 SPW\Drawings\DR\BCIDC-ARP-SPW\_BW-1415\_XX\_00-DR-CR-001.dwg

























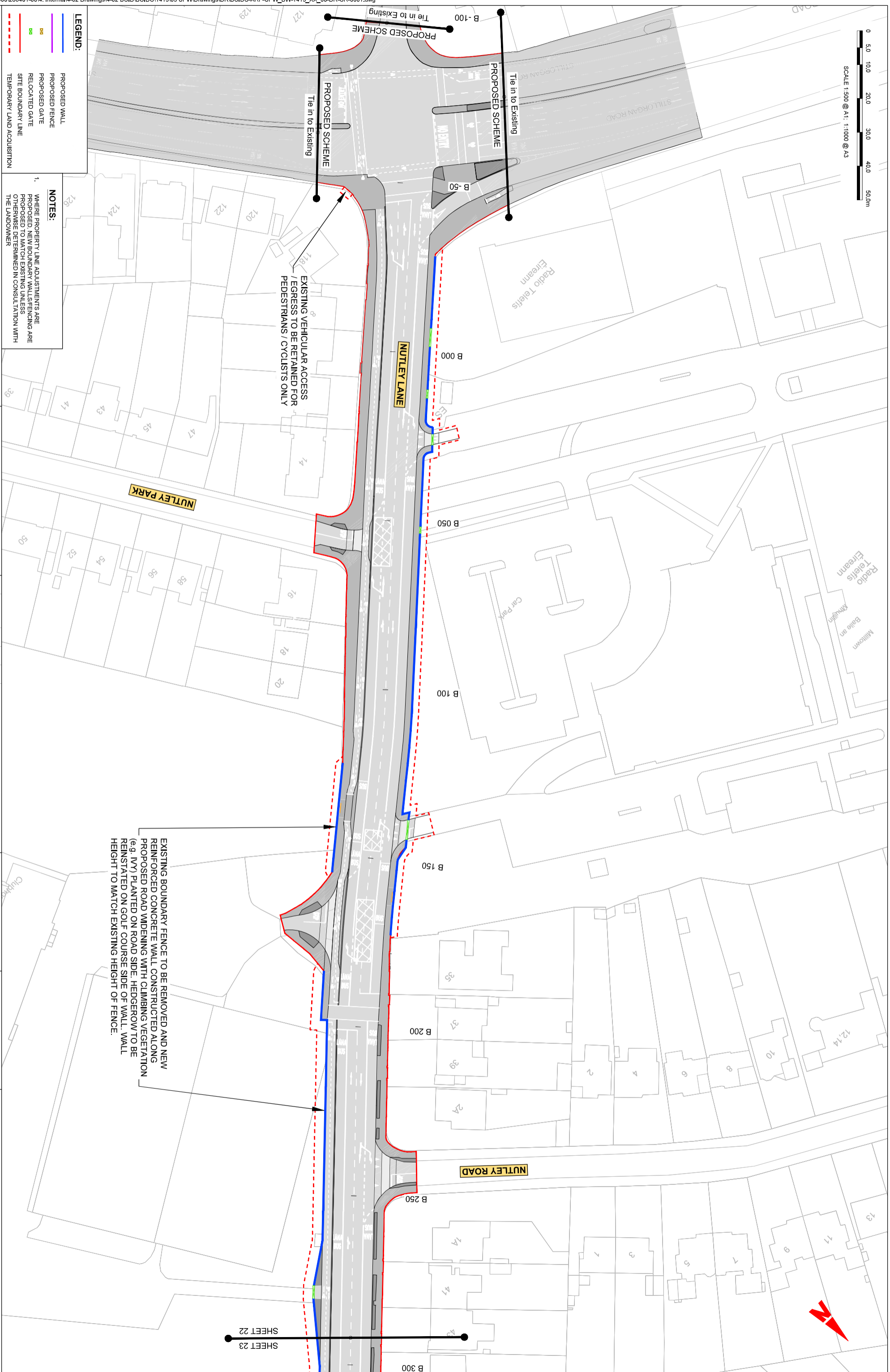
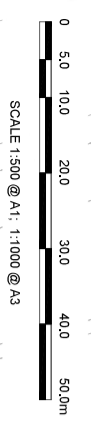

**LEGEND:**

- PROPOSED WALL
- PROPOSED FENCE
- PROPOSED GATE
- RELOCATED GATE
- SITE BOUNDARY LINE
- TEMPORARY LAND ACQUISITION

**NOTES:**

- WHERE PROPERTY LINE ADJUSTMENTS ARE PROPOSED, NEW BOUNDARY WALLS/FENCING ARE OTHERWISE DETERMINED IN CONSULTATION WITH THE LANDOWNER

**EXISTING VEHICULAR ACCESS / EGRESS TO BE RETAINED FOR PEDESTRIANS / CYCLISTS ONLY**

**EXISTING BOUNDARY FENCE TO BE REMOVED AND NEW REINFORCED CONCRETE WALL CONSTRUCTED ALONG PROPOSED ROAD WIDENING WITH CLIMBING VEGETATION (e.g. IVY) PLANTED ON ROAD SIDE. HEDGEROW TO BE REINSTATED ON GOLF COURSE SIDE OF WALL. WALL HEIGHT TO MATCH EXISTING HEIGHT OF FENCE.**

**REVISIONS:**

Rev	Date	Drn	Chkd	Appd	Description
M01	04/03/2022	JR	BB	NH	ISSUE FOR PHASE 4 PLANNING

**Client:** NTA Udaras Maitland Iomhair National Transport Authority

**Engineering Designer:** ARUP

**Programme Title:** BUSCONNECTS DUBLIN CORE BUS CORRIDORS INFRASTRUCTURE WORKS

**Drawing Title:** BELFIELD / BLACKROCK TO CITY CENTRE CORE BUS CORRIDOR SCHEME FENCING AND BOUNDARY TREATMENT

**Sheet Number:** 22 of 23 **Status:** A **Rev:** M01

**Project Ireland 2040 Building Ireland's Future**

**DO NOT SCALE USE FIGURED DIMENSIONS ONLY**



